The Weather
Today—Rather cool in morning; moderately warm in afternoon and evening. Yesterday—High, 85; low, 60. Details on Page B-4.

The Washington Post

Now 3:30 P.M.
Sunday Post Want Ads are now taken until 3:30 P.M. Saturday. NAtional 4200.

NO. 24,537 Entered as Second Class Matter, Postoffice, Washington, D. C. Copyright, 1943, By The Washington Post. WASHINGTON: SATURDAY, AUGUST 21, 1943 DISTRICT OF COLUMBIA AND SUBURBAN AREA THREE CENTS ELSEWHERE FIVE CENTS

UNIVERSITY OF CALIFORNIA AUG 27 1943 LIBRARY

More Than 700 Allied Planes Blast Foggia

Tax Credit Proposed in War Bonds Sales Plan

40-Billion-Dollar Program Designed To Curb Trends Toward Inflation

By Robert C. Albright
Post Staff Writer

A plan to wipe out the inflationary gap of surplus purchasing power by a program of tax-induced war bond purchases totaling some 40 billion dollars soon will be laid before War Stabilizer Fred M. Vinson by a high-ranking Capitol tax spokesman.

The plan, revolutionary in its effect on war financing, is designed to double the Treasury's voluntary bond sales, build up individual and corporate postwar reserves, and ease the threat of inflation by tax incentives to save.

Heart of the plan suggested as a substitute for the Administration's coming 12-billion-dollar tax program, would be allowable tax deductions for war bond purchases up to 15 per cent of individual or corporate taxable income.

Bonds Non-Negotiable

To claim this deduction, or any lesser percentage, individuals and corporations in effect would have to buy twice the amount of the deduction in war bonds.

As explained by a high Capitol tax authority, who asked not to be quoted at this time, taxpayers in order to benefit would have to exchange war bonds purchased during the taxable year, for an equivalent amount of nonnegotiable bonds that could not be redeemed until after the war. Then this amount would have to be duplicated in new purchases, subject to the 15 per cent limit, the new purchases could be deducted from the taxpayers' taxable income.

Proposed Adjustments

The legislative sponsor of the plan coupled these inducements to savings with the following proposed adjustments in taxes and spending which in his opinion, would meet the tax problem for 1943 and virtually balance Treasury receipts with war outgo:

1. An increase in the individual normal income tax rate from 6 to 8 or even 10 per cent. No surtax or exemption changes.

2. An increase in the corporate normal and surtax rate from 40 to 45 per cent.

3. An increase in the corporation excess profits tax from 90 to 95 per cent. (This mainly would have the effect of increasing corporate postwar credits, as the 80 per cent

See TAX, Page 10, Column 7.

WLB Doubts Right To Review NLRB

The War Labor Board yesterday expressed doubt that it had authority to review a decision by the National Labor Relations Board after attorneys for the CIO and AFL had disputed the question at a public hearing involving a threatened walkout at the Phelps-Dodge Corp. plant at Morenci, Ariz., world's second largest copper production center.

(Details on Page 10.)

District News Highlights

Draft threat fails to start rush of fathers now in uneasential industry to essential jobs. (Page 1)

Outlook for household fuel oil consumers brighter now than at this time last year. Page B-1)

Sympathy letter leads Fire Chief Stephen T. Porter to the conviction that his son has been killed in action in Sicily. (Page 3)

Dirty drinking glasses responsible in part for number of throat and sinus infections, District Health Officer warns. (Page B-1)

Adequacy of District's nursery school centers to receive first test Monday. (Page B-1).

Local Draft Board puts District of Columbia father back into 1-A after he had been placed in A-3 by order of the Appeals Board. (Page B-1)

WLB Regional Board emphasizes that employers must get approval to increase wages to 50 cents an hour standard for Washington. (Page B-1)

Nats Win night game at Chicago 10-5, after Yanks defeat Cleveland by same score. (Page 8)

Still Opposes Separate Air Force

Five Major Aviation Divisions Reshuffled by Secretary Knox

Jap Power Assayed

JAPS' CARRIER force equals that of U. S., says new chief of Navy's Bureau of Aeronautics. Page 2.

Navy Setup Changes

By Edward Ryan
Post Staff Writer

Navy Secretary Knox yesterday reshuffled five major aviation divisions in his department to systematize and intensify the fleet's air activities, but he reiterated the Navy's and his own opposition to a separate air force.

"There is no clamor in the Navy for a separate air arm," Knox told his press conference.

At another point he was asked whether the organization shakeup was to be interpreted as a move toward or away from a separate air force, and he said:

"It will be a step toward the desirable goal of the closest possible coordination between the fleet and its air force. It is definite recognition of the growing importance of aviation."

Secretary Knox was asked whether the change could be expected to intensify the Navy's air activities. He replied that it could be expected to "systematize" them, and "we hope it will intensify them."

ADMIRAL McCAIN

The shifts were the second chapter in a major reorganization that began last month with promotion of then Rear Admiral John Sidney McCain to fill the newly created post of deputy chief of naval operations for air, with the rank of vice admiral. His old job as chief of the Bureau of Aeronautics was taken over by Rear Admiral De-

See AIR FORCE, Page 2, Col. 2.

Few Who Face Draft Register For War Jobs

Many Boards Ignore WMC Directive on Inducting Fathers

By Adele Bernstein
Post Staff Writer

Virtually no draft-threatened men here have responded this week to the WMC order requiring them to register their availability for essential jobs with the United States Employment Service if they now work in nondeferable occupations. R. Vernon Banta, District director, reported that many calls for information had been received at his office. But the promised influx of actual registrants has thus far failed to materialize.

Similarly, there has been no increase in the number of fathers applying for training in essential war work, according to Harold A. Clark, District supervisor of the United States Office of Education's vocational training program for war production. Others questioned on this aspect of the situation reminded the interviewer that "the War Manpower Commission cried 'wolf' once before."

Work or Fight

Designed to force thousands of able-bodied men under 38 either into war-vital jobs or into the armed forces, the regulations extended the original list of "nondeferable" occupations and ask local draft boards to reclassify into 1-A fathers who fail to put their "critical" skills at the service of the war effort by October 1.

The 25 District draft boards, a check revealed, are for the most part temporarily ignoring the directive. They are devoting their meetings to what spokesmen term "regular business"—classification of registrants as 2-A (essential civilian industries), 2-B (essential war

See DAD, Page 2, Column 1.

Wright Plant Threatened by Army Seizure

Truman Group Joins Warning to Boost Quantity and Quality

By John Frye
Associated Press Staff Writer

Cincinnati, Aug. 20.—The Truman war plant investigating committee and the Army Air Forces told the Wright Aeronautical Corp. in effect today to get into quality and quantity production at its huge plant in nearby Lockland or the Army would take over the factory.

After a three-hour public hearing in which company officials testified present production was one-sixth of that before the Truman Senate Committee made its first report last month, and one-twelfth of capacity, Chairman Harry S. Truman (Democrat) Missouri, told a press conference:

No Deadline Set

"The Lockland plant is one of the most perfectly tooled in the country, but it is also one of the worst managed we have found. The essence of the situation is this: There must be improvement of management or the Army will take it over."

Maj. Gen. Oliver P. Echols, Assistant Chief of Air Staff, testified at the hearing that such a step had been considered when production difficulties first developed, but that it was considered too drastic at the time.

Hugh Fulton, committee counsel, asked the general if the Army position was that it expected to get good management at Lockland or the present management must get out. General Echols said that was correct but added that no deadline had been set. Senator Truman said the company would

See TRUMAN, Page 2, Column 4.

From Ravages of War

New U. S. Agency Given Task Of Salvaging Art Treasures

By International News Service

The State Department last night announced that President Roosevelt has approved establishment of a special American art commission to save and salvage the historic treasures of Europe from the ravages of total war.

The commission also signifies the intention of the United States that at the end of military operations public properties seized by the Axis powers in their drive toward world conquest shall be restored. The State Department declared:

"It is expected that the commission will use its good offices toward this end and will advocate also that, where it is not possible to restore such property, either because it has been destroyed or cannot be found, restitution shall be made in kind by the Axis powers to the countries from which property has been taken."

"The commission, it is anticipated, will also urge that restitution be made of private property appropriated by the Axis nations."

The group, it was explained, will function under the United States Government and in conjunction with similar groups from other countries for the preservation of the arts and historic records of the Old World.

It will aid in salvaging and restoring to the lawful owners such objects as have been appropriated by the Axis.

The commission will work closely with the appropriate branches of the State and War Departments.

In addition to Supreme Court Justice Owen D. Roberts, who is chairman, other officers are David E. Finley, director of the National Gallery of Art, vice chairman, and Huntington Cairnes, secretary-treasurer of the gallery, the same post with the commission.

Other members of the commission are Foreign Relief and Rehabilitation Director Herbert H. Lehman, Librarian of Congress Archibald MacLeish, President William Bell Dinsmoor, of the Archeological Institute of America; Director Francis Henry Taylor of New York's Metropolitan Museum, and Dr. Paul J. Sachs associate director of the Fogg Museum of Fine Arts, Harvard University.

Japs Flee Outer Lines At Salamaua

Abandon Guns, 350 Dead; Allies Mopping Up, Says MacArthur; Base Laid in Waste

By William F. Boni
Associated Press Staff Writer

Allied Headquarters in the Southwest Pacific (Saturday), Aug. 21.—Japanese jungle troops are in full flight from the mountain ridge defenses before Salamaua, New Guinea, and are falling back on the inner defenses of the air base, Gen. Douglas MacArthur announced today.

"The enemy is in full retreat to his inner citadel of defenses at Salamaua itself," a new communique reported.

Machine guns and artillery have been abandoned along with more than 350 buried dead.

"Our troops are mopping up."

Supplies Low

The Japanese troops, their supplies low as the result of Allied air attacks on coastal barges and their air support virtually wiped out on airdromes above Salamaua, suddenly gave up positions from which they long have held off Americans and Australians.

Today's communique disclosed that their defenses cracked wide open. All at once, they gave up Orodubi, five miles southeast of Salamaua, the nearby strong point of Komiatum and the Goodview Junction and Mount Tambu areas near the coast.

The day before General MacArthur's communique announced the capture on the Francisco River of Bobdubi River ridge, only 3 miles from the Salamau airdrome whose possession would put the Allies within easy fighter plane range of big Japanese holdings on New Britain.

Solid Line Forged

The new successes enabled the Allies to forge a solid line for their advance upon the airdrome and the town, built on an isthmus connecting the mainland with Cape Persee in the Huon Gulf.

The Allies now hold all the vital ridges. From Komiatum, a supply track runs near the airdrome only three and a half miles away. The Japanese now are expected to take up positions guarding the airfield.

Salamaua, which the Japanese have held since January, 1942, recently was laid in ruins by more than 1000 tons of bombs.

Twenty-four Japanese planes were destroyed and nine damaged in a new raid 350 miles up the coast of Wewak. This brought to 248 the number of enemy planes smashed there within a week. The

See PACIFIC, Page 2, Column 6.

Bomb Crater Wrecks Jap Plane

(AP) Photo from U. S. Marine Corps

UNHAPPY LANDING—This Jap fighter tried to land on Munda airfield after American planes bombed the runway and came to grief in one of the Yankee-made craters.

Reds' Kharkov Circling Hits Far in Ukraine

Lebedin Captured; Berlin Says Attack On Finland Starts

By the Associated Press

London (Saturday), Aug. 21.—Russia's new Steppe army smashed deep into the Ukraine almost 100 miles northwest of Kharkov to capture Lebedin, highwater mark of last winter's offensive, Moscow announced early today, while London reports indicated the Red Army had encircled all but 13 miles of Kharkov itself.

Lebedin is 100 miles from the starting point of the Soviet Ukrainian offensive near Belgorod and midway between captured Akhtyrka and threatened Sumy. The Russian column that took it apparently was aiming for the vital rail junction of Konotop on the Kiev-Bryansk railway, 70 miles to the northwest.

(The BBC quoted a Berlin broadcast as saying the Russians "are now attacking furiously at six widely separated points along a 1000-mile front" between Leningrad and Murmansk in the far north. NBC heard the BBC broadcast, which, if true, means the Russians are opening a new offensive on the long-stalemated Finnish front.)

A Moscow communique recorded by the Soviet monitor said a total of 6100 Germans were killed yesterday on all fronts.

On the Bryansk front the Soviets acknowledged fierce German opposition as they pounded on from

See RUSSIA, Page 2, Column 5.

'Big 4' Chart War Strategy At Dinner

3-Power Parley Urged

Russian publication calls for Anglo-Soviet-American conference to study ways to shorten war. Page 2.

Time Out for Picnic

By Edward T. Folliard
Post Staff Writer

Quebec, Aug. 20.—The big four among the statesmen at the Quebec war conference—Roosevelt, Churchill, Hull and Eden—dined together at the Citadel tonight, charting the political strategy that is to accompany, precede, or follow the Allied military blows of the future.

It was first dinner of its kind ever held at an Anglo-American council of war. No military men were present — only President Roosevelt, Prime Minister Churchill and their chief advisers on foreign policy.

What they talked about was, like the military plans that are being hatched at the Chateau Frontenac and the Citadel, a profound secret.

Italy Certain Topic

But it would require no great powers of divination to guess that Italy was a major topic, and doubtless the most urgent one. Italy, from all indications, is about to become a battlefield. Hitler seems determined to make it one, with or without Italian help.

The task of the statesmen, in mapping their political strategy, is to end Italy's military resistance if possible, and if that isn't possible at least to undermine and lessen it. Already they have done much toward that end. If they are successful in the days ahead, the Germans may find Italy a disastrous battlefield, with Italians as well as Gen. Dwight Eisenhower's Army lined up against them.

Prime Minister Mackenzie King announced today that President Roosevelt was going from here to Ottawa next Wednesday. The President will be the guest of the

See CONFER, Page 2, Column 7.

Nonstop Raids Continue Over West Europe

Flushing Airfield And Railway Yards At Abbeville Hit

By the Associated Press

London, Aug. 20.—A shuttle of Allied planes over Dover Strait and the distant rumble of gunfire today signaled the sixth day of virtually nonstop Allied aerial attacks concentrated on enemy airfields in western Europe.

An Air Ministry communique announced tonight that Mitchell medium bombers with Spitfire escort attacked enemy aircraft and a factory at Flushing in the Netherlands and that Boston mediums also escorted by Spitfires bombed railways and marshaling yards at Abbeville, France.

"One bomber is missing but the crew is safe," the communique added.

The attack on Flushing followed yesterday's Flying Fortress raid there.

These assaults came after RAF Mosquito bombers struck at Berlin last night and fighters pounced upon airfields and railway targets on the Continent.

Fifteen German airdromes had been hit in 26 attacks from Sunday morning to Thursday evening.

In that period, the Allies hammered home anew proof of their mastery of the air over western Europe.

They shot down 123 German fighters over the French coast, enemy airdromes and the Channel with loss of eight Flying Fortresses, one medium bomber, two fighter-bombers and 23 fighters. Fifty of the enemy planes were downed yesterday in raids upon four major air bases in Holland and France.

Yank Harborer Slain

Algiers, Aug. 20 (AP).—The French Committee of National Liberation reported today that a French innkeeper was executed at Connelles, in the Eure Department, for harboring an American airman shot down over France.

Back the Attack

Every Army Branch to Show Its Most Modern Weapons

The M-3 submachine gun that a $25 war bond can create. It will be among the weapons at the "Back the Attack" pageant

Every branch of the United States Army will show its finest weapons and other material in the great "Back the Attack" show which opens in Washington on September 9.

Allotment of space to the various branches will be made this morning at a conference in the Pentagon. Each branch has asked the maximum space to show its own tasks—the sections of the Army are vying with one another to make this the greatest militafy display ever presented anywhere—to show the weapons your bonds are buying—the weapons bonds must build and pay for if America and the democracies are to win this war.

Sponsored by The Washington Post, "Back the Attack" is being arranged for the Capital by the United States Army at the request of the Treasury to coincide with the opening of the Third War Loan Drive.

The mere listing of the Army branches of the show which will take part indicates the magnitude of the display, which will cover the acres surrounding the Washington Monument. Planes, guns, tanks, bombs, kitchens, processed foods, medical supplies, uniforms, rafts, rifles, shells, flame-throwers—the whole panoply of war and the equipment of the supply services, without which a modern army can not move—will be shown to the thousands in the Nation's Capital.

Branches whose equipment will be shown include the Adjutant General's Office, the Army Air Forces, the Army Nurse Corps, the armored divisions, the Ordnance Department, the Quartermaster Corps, Motor Transport, the Signal Corps, the Cavalry, the Chaplains' Corps, the Chemical Warfare Service, the Coast Artillery, the Engineer Corps, the Field Ar-

See ATTACK, Page 2, Column 2.

Saboteurs Already at Work

Danes Aroused, Seek Decision On Continued Rule by Nazis

By John Colburn
Associated Press Staff Writer

Stockholm, Aug. 20.—Danish political leaders met in Copenhagen today to consider whether the government would back an open rebellion of the people against the Nazi occupation and war services, or yield part of its justice administration to the Germans.

The government of Premier Eric Scavenius appeared to seek a showdown between the rising public clamor for a new government with a more militant attitude toward Germans and the Berlin demands for a more submissive Denmark.

Details of the swelling campaign against Nazi rule were brought here by travelers arriving from Denmark today.

The meeting of the political leaders, which included all members of the Danish Parliament, was the first since a year ago when they put Scavenius at the head of the government.

With every indication no further concessions will be made to the Germans, however, there was the possibility Nazi Minister Werner Best would invoke some type of military authority over all of Denmark.

Such a step might precipitate a general strike. Danish labor leaders decided during the last week they would consent to slowdowns and strikes as a countermeasure to German efforts to punish saboteurs.

Besides blasting railway lines—especially those said to be carrying soldiers and supplies for Nazi occupation forces in Norway—the saboteurs hit at least 60 Danish factories in the last 10 days, a traveler said.

The drastic measures taken by the Germans to curb opposition in Norway has created bitter resentment among the Danes, who took the cue for their own stiffening belligerency from the success of the Swedish people in halting without reprisal the transport of German troops and war supplies over Swedish railways.

The reports from Denmark told of clashes between patriots and German soldiers in Odense, of the dynamiting of a Nazi rail supply line, of the killing of 15 German soldiers in riots in the Funen Island district which resulted in clamping on of an 8 p. m. curfew for the area, and of increased strikes, violence, sabotage and underground activity—all aimed at the Nazis.

U. S. Naval Forces Seize 7 Islands Off Italy

Allied Air Fleets Slash at Rail Defenses; British Navy Shells Scalea

No Long Separation

KING, silent about continuing war, says Sicily will not long be separated from Italy. Page 2.

In Position to 'Jump'

By Relman Morin
Associated Press Staff Writer

Allied Headquarters in North Africa, Aug. 20.—Allied air fleets slashing at Italy's railroad sinews of defense blasted the communications center of Foggia in saturation blockbuster raids yesterday, while at sea American naval forces seized the Aeolian stepping-stone islands north of Sicily.

Heaviest Mediterranean Raid

The raid on Foggia, 20 miles inland from the east coast opposite Naples, was described officially as the heaviest of the Mediterranean war, and although the total number of planes participating was not specified, it was greater even than the total hurled against Rome in the first attack.

Seven hundred planes—500 bombers and 200 fighters—were used by the Allies in the Rome raid.

The rail city is one of the master bastions in any Axis blueprint for the defense of southern Italy.

The important industrial and communications center was left a seething mass of flame by three different types of bombers that attacked by daylight and darkness on a scale unparalleled in both size and ferocity in the Mediterranean war.

Flying Fortresses in double waves followed by formations of Liberators, struck the first blows. Their strings of bombs interlaced the freight yards, squarely hit a railway bridge and knocked out repair shops, warehouses, military barracks and set fire to a large number of freight and passenger cars.

But even then the "triple strength" raid wasn't ended.

As darkness fell, RAF Welling-

See SICILY, Page 2, Column 3.

King Seen Expecting Occupation of Italy

Undersecretary of State Sumner Welles said yesterday it must be in King Vittorio Emanuele's mind that Allied troops soon will be occupying Italy as well as Sicily.

This, he told the press, he assumed to be the thought behind the King's radio message that Sicily would not be long isolated from Italy, without mentioning continuance of the war.

War Baby Boom Brings Boost in Gocarts, Strollers

The wartime boom in babies brought from the War Production Board yesterday an order for greatly increased output of carriages, walkers, strollers and sulkies.

Anticipating this year's crop of new youngsters will be the biggest ever, WPB authorized manufacture of 693,700 baby vehicles of all kinds in the last three months of this year—a boost of approximately 50 per cent over the current rate. Of the total, 349,000 will be carriages.

The birth rate has been increasing ever since the outbreak of the war. It advanced from 18.9 per thousand population in 1941 to 20.5 last year when approximately 2,800,000 babies were born.

The upward trend is usual in wartime. Sociologists say it is because many young people rush to marry in fear they may be separated by the war.

Today's Index

	Pages		Pages
Cassidy	5	Editorials	4
Church News	6,7	Gallup Poll	5
Columnists	4,5	Financial	10
Crossword	9	Shirley Povich	6
Drew Pearson	9		

SECTION B

Amusements	8	Leonard Lyons	8
Capital Spotlight	3	Radio	7
Deaths	4	Weather	4
Federal Diary	1	What's Going On And Where	4
Gentler Sex	2	Women's	3

Alexander Praises U. S. Troops' Feats

Silent on Fighting

Future Better, Italian King Tells Sicily

By William Smith White
Associated Press Staff Writer

London, Aug. 20.—Italy was plainly a sick belligerent tonight, with her King issuing to the people of Sicily a proclamation which was silent about any intention to go on fighting the war. There was considerable feeling that Allied armies might move next against fresher and stronger objectives than the cracked Axis southern wall.

What the King told the people of Sicily in effect was that although they now are "cut off" from the rest of Italy and have for the present nothing but things to grieve about, they should hold faith "in a better future."

In this future, he said, Italy—and he presented the country as a wounded nation with more hope for the future than reasoned confidence for the present—would await her "resurrection."

'Future Will Reward'

"The future will bring a reward for your sufferings," the King said in the proclamation, which was broadcast by Rome radio.

"I have lived with you this terrible moment," the King told the Sicilians. "I have heard your voice. I have understood your sufferings.

"Italians of Sicily, your King is near to you."

He called insistently for Sicily's loyalty to the crown and the House of Savoy. For years the Sicilians have been regarded as tepid in regard to fascism.

A later Rome broadcast indicated that the proclamation was an attempt to forestall a separatist movement, rather than an implication that peace might be near at hand.

The second broadcast quoted the newspaper Il Messaggero as saying rumors had reached Italy that the Sicilians were trying to set up their own government.

Swiss Opinion

La Suissee of Geneva declared editorially that separatist feelings in Sicily, were complemented since Italy's entrance into the war by the fact that for nearly three years the British were so strongly checked in the Mediterranean that they preferred the long route around the Cape rather than Suez passage exposed to Italian and German attacks. The idea, the newspaper said, already has been expressed in some Anglo-Saxon publications that this could be avoided in the future by withholding Pantelleria and Sicily from Italian sovereignty.

King Vittorio Emanuele's proclamation was broadcast shortly after the Rome radio accused the Allies of bombing Italian cities indiscriminately and declared that no official reply had been received by the Badoglio government to its recent action in declaring Rome an open city.

(In Washington, Undersecretary of State Sumner Welles indicated nothing has been received from the Italian government to show any measures taken to make Rome an open city. He said that it remains to be ascertained whether in fact Rome is an open city.)

Sabotage Urged

London, Aug. 20 (AP).—The United Nations radio at Algiers called on the people of Calabria tonight to sabotage German military operations in southern Italy to prevent the Nazis from "transforming Italy into a battlefield."

"The Germans are using your trains and your installations in the war," the radio said. "They depend on you. They are in your power. It is up to you to impede their war operations on Italian soil."

Terms Their Swift Conquest of North Sicily Magnificent

By Noland Norgaard
Associated Press Staff Writer

Fifteenth Army Group Headquarters in Sicily, Aug. 20.—Gen. Sir Harold Alexander, commander of the Fifteenth Allied Army group, said today the swift conquest of northern Sicily by United States troops was "magnificent."

"I have never seen such remarkable military engineering accomplishments," he said.

Alexander disclosed that he had visited "those American friends of mine" during the fighting in the northern part of the island and observed engineering feats which "I would have never imagined possible."

"It was a wonderful feat," he continued. "The Americans went all the way from Palermo to Messina in a fortnight. Why, you would not hike that distance in a fortnight in peacetime. They built many miles of road overnight. In one instance, 15 bridges were blown up in 20 miles, but it delayed the Americans only a matter of hours."

Alexander commented also on the repeated American landings behind the enemy lines on the northern coast, which he explained succeeded in getting troops behind the retreating Germans and creating "terrific" havoc with enemy defense plans. He added that it resulted in bagging substantial numbers of prisoners who otherwise would have escaped.

He also credited Canadian forces with doing "extremely well."

The Allied victory in Sicily has put Germany "in a jam," Alexander asserted, referring particularly to the problem of defending the Italian mainland—"She (Germany) does not dare to entrust the key defense points to the Italians, but must depend upon the Italians to help man the coasts. We are closing in on them from all directions."

Knox Reshuffles 5 Air Divisions

AIR FORCE, from Page 1.

Witt Clinton Ramsey. Both have seen war duty in the South Pacific.

The latest shifts are designed to give Admiral McCain the operating functions which had been in the Bureau of Aeronautics, leaving the latter with the material job exclusively. Affected are the planning, personnel, training, flight, and air information divisions.

Purpose of the changes, said Knox, was to separate the material procurement program from actual aviation operations. Admiral McCain has charge of the operating end, under Admiral Ernest King who is commander in chief of the fleet and chief of naval operations. McCain is also junior to Vice Admiral F. J. Horne, vice chief of naval operations.

Admiral Ramsey estimated that it would mean transfer of between 35 and 40 per cent of the officer personnel of the Bureau of Aeronautics into Admiral McCain's organization. The set-up will continue its present main outline, with the new branches of Admiral McCain's office to be called the aviation planning division, aviation personnel division, aviation training division, flight division and air information division.

What has been the aviation division of naval operations will be absorbed in the new staff setup, it was announced, except that the Naval Air Transport Service will continue its job as a separate division directly under Admiral McCain.

Aeronautics' Functions

In addition the director of Marine Corps Aviation and related Marine Corps officers now in the Bureau of Aeronautics were assigned directly to Admiral McCain's command.

Admiral Ramsey explained that the planning division had conducted long-range planning for planes, engines and other equipment ,and had coordinated plans for plane and personnel and carrier procurement, training and development of shore establishments to support the air force. A main job of the air information division, he said, has been to help appraise the limitations and potentialities of enemy planes, while the flight division has been primarily concerned with statistics and records of pilots.

At one point, Secretary Knox described the reorganization as being "in line with good sound business practice."

He pointed out that much of the work of planning for plane requirements, and recommending assignment of personnel had grown up with the Bureau of Aeronautics, but that "aviation has grown so important that these functions can better be handled outside a materiel bureau."

Few Facing Draft Seek War Jobs

DAD, from Page 1.

production) and examination of routine appeals for deferment and expired deferments.

"We have too much to do taking care of regular business to bother with that kind of nonsense," one board chairman said. "Of course," he added, "if we're actually told to draft fathers, I suppose we'll have to do it. But we'll see what Congress will do when it reconvenes this fall."

Another official interviewed also requested anonymity, but spared few expletives in stating his opinion of the WMC regulations.

"They'll probably just go on frightening the population," he declared. "Men can't do their jobs properly when threats like this are held over them."

French Warned To Turn In Guns

New York, Aug. 20 (AP).—A warning to the people of France to turn in all firearms to the Nazi occupation forces before next Tuesday was broadcast today by the German-controlled Paris radio, significantly on the heels of Allied radio warnings to prepare for invasion.

"Everyone knows that even the death penalty can be inflicted" on those found harboring weapons, the Nazi broadcast pointed out.

SPECIAL NOTICES
Refresher Courses
In shorthand, typewriting, bookkeeping, calculating machine, 2-8 weeks. Save time. Plenty of top-paying positions. New classes starting now.
BOYD SCHOOL 1333 F St. NAT. 2348

Munitions Train Blasted

Associated Press Photo From the Army Air Forces

UP IN THE AIR—An Axis munitions train flew in splinters high into the air when a plane made a direct bomb hit on it at Foggia, the Italian communications center

Over 700 Planes Raze Foggia

SICILY, from Page 1.

tons, guided by fires visible 80 miles away, loosed a cascade of 2000-pound blockbusters that spread the old fires and started new ones, and toppled the walls of buildings already undermined by the day assaults.

Italian and German fighters appeared in strength for the first time in several weeks to meet the first wave of raiders, but 38 of the attackers were shot down there.

The appearance of a large number of fighters sharply emphasized the importance Axis commanders place on this strategic point across the peninsula from Naples.

(Radio France in Algiers said that "for 24 hours now Allied artillery, air forces and naval units have been plastering Southern Italy in one of the most formidable combined attacks ever seen.")

Other bomber squadrons ripped up rail lines and targets south of Naples and elsewhere—downing six more Axis planes—and British warships joined this phase of the softening attack by hurling shells into Scalea, on the west coast of the Calabrian Peninsula. The downing of 44 enemy planes was achieved at a cost of 17 Allied craft, although the losses over Foggia were not given separately.

Fall of volcanic Lipari and Stromboli Tuesday put all seven of the islands in Allied possession, headquarters announced today, winning absolute control of the sea between Sicily and lower Italy and improving positions for any jump onto the mainland.

British Navy Shells Scalea

Seizure of Lipari, largest of the Aeolian islands, and Stromboli apparently was unopposed.

Stromboli is but 37 miles from Cape Vaticano, well up on the Italian boot, and Lipari lies 35 miles northwest of Messina. Italy had used them as forward observation points. Although they can handle only small boats, they would be strategically important in invasion of the Italian mainland.

The hail of heavy bombs at Foggia was reminiscent of raids that rubbed out defense centers of Sicily.

Two waves of Flying Fortresses knocked down 28 enemy defenders, Lightning escorts accounted for 6 more, and United States Liberators, flying in from the Middle East to make it a two-way assault, sent down 4 others. The Liberators alone delivered a bomb load of 330,000 pounds.

Salermo Rail Yards Hit

Meanwhile Mitchells escorted by Lightnings dared heavy antiaircraft fire to put bomb bursts on railroad yards at Salerno, south of Naples, and Marauders wrecked a big oil installation at Sapri while their Lightning protectors swooped down to punish railway cars and shops there.

Fighter bombers hit Catanzaro, communications center on the sole of the Italian boot, and Wellingtons returned to Sapri by night and also bombed Paolo on the Italian instep.

Landing barges at sea were hit and Beaufighters left a schooner in flames off Civita Vecchia.

Five planes downed in these sweeps plus one destroyed during the night brought Axis plane losses to 49 craft in 36 hours.

Associated Press WIREPHOTO

SEA CONTROL—The Navy yesterday seized Lipari and Stromboli (A, underscored) while other ships shelled Scalea (B) and planes bombed Foggia, Salerno and Sapri (bomber symbols).

Wright Plant Put In Peril of Seizure

TRUMAN, from Page 1.

"get reasonable time" to improve production.

Guy W. Vaughn, president of the parent Curtiss-Wright Corporation, said conditions responsible for the production decline were being remedied and that the plant would resume its previous pace in two or three months. However, he said, a substantial increase in employes would be imperative to achieve the capacity for which the 55 million dollar plant, the largest one-floor factory in the world, was designed.

Vaughn's Theory on Drop

Vaughn denied committee members' assertions that the tremendous drop in production after the first committee report was blamed by the company on too-strict Army inspection. The original report asserted that defective engines were passing company inspection.

Vaughn blamed the decline partly on excessive "tightening up" by employes fearful of losing their jobs if they turned out substandard work; the time necessary to improve company inspection; and operational difficulties encountered.

Soviet Labor Magazine Asks 3-Power Parley

By Henry C. Cassidy
Associated Press Staff Writer

Moscow, Aug. 20.—The Soviet labor magazine War and the Working Class" called today for a three-power conference of Britain, Russia and the United States with the aims of shortening the war and preparing for peace on the basis of friendly collaboration among the Allies.

In an editorial entitled "Quebec and the Soviet Union," the magazine said that the conferences between President Roosevelt and Prime Minister Churchill were "serving the interests of the Anglo-American Forces" but did not "express the opinion of the entire Anglo-Soviet-American coalition."

Reiterates Demand

The editorial again presented the Soviets' demand for another fighting front in Europe, saying, "the time is ripe to inflict a decisive blow from the east and west. The time is ripe to change over from words to actions."

Victory over Germany is still possible this year, it said.

Commenting on British and American press articles, the article said many newspapers forget that the conference is a British-American affair and discuss the participation and nonparticipation of the Soviet Union, although a Tass statement of August 13 explained the Soviets were not invited.

In the same vein, the magazine in another article said a Russian representative had been delayed for two months from entering into contact with the French Committee of National Liberation at Algiers because of "objections from Anglo-American authorities for supposedly military reasons."

Awaits Solution

"The French question awaits its solution," the magazine said.

It pointed out that the Soviet Union had recognized the fighting French committee of Gen. Charles de Gaulle and added that it had even more reason for a positive attitude toward the new committee, representing both major French factions.

In Washington, Undersecretary of State Welles was asked at his press conference for comment on the editorial. He replied that the United States was anxious at all times to cooperate with the Soviet Union in every possible way which might help in the winning of the war.

Russians Press Far Into Ukraine

RUSSIA, from Page 1.

captured Karachev, 25 miles to the east. Farther north, in the Spas Demensk offensive, the Russians were moving between the two railroads leading to Smolensk roughly 75 miles northwestward.

In the Ukraine offensive over 20 towns and villages fell to driving columns northwest of Kharkov, said the communique. The Germans countered with fresh infantry and tanks in an effort to stem the Red army advance.

Opposing tanks crashed over the countryside in a weaving battle of armor but the Germans receded after 45 of their tanks were disabled by Soviet fire. Victorious Russians captured fuel and ammunition supplies as the Germans fled, the bulletin added.

A number of fortified places were reported captured by the Russians southeast of Kharkov. It was in this general area that the last German escape corridor narrowed to a single railway. The Germans were making every suburban crossroads a resistance center in their effort to delay the complete encirclement of the city.

Soviet planes were soaring over the ground troops, crushing enemy pillboxes and strong points in the fourth battle for Kharkov. Russian troops on the east and southeast last were reported only a few miles outside the city, and for a week shock troops have been battering reinforced Germans in the northeastern suburbs.

In the Bryansk fighting the Germans fell back to well-prepared defense positions and "offered stiff resistance," the communique said.

Strong points southwest of Spas Demensk fell to the Russians after two battalions of defending Germans were wiped out. The dogged Germans brought up more reserves and counterattacked, but failed to regain the position and the Soviets pressed on, Moscow said.

The Russian advances here threatened to pierce a whole series of German defenses between Bryansk and Smolensk, the central front anchor.

Soviet troops wrecked 124 German tanks and brought down 118 enemy planes in Thursday's fighting, the communique said.

German reserves in battalion strength charged time and again, trying to halt the Russians, but Red Star said the advance continued slowly and carefully.

Japs' Carrier Force Equal to Ours—Ramsey

Rear Admiral DeWitt Clinton Ramsey said yesterday that the Japanese are now believed to have aircraft carrier forces approximately equal in strength to our own.

Admiral Ramsey, back from duty in the South Pacific, where he commanded a carrier task force, to take charge of the Navy's Bureau of Aeronautics, told reporters that the Japs have powerful battle units in the ocean area north of the Solomons and New Guinea battleground, but that they are afraid to come south and "take a licking."

"We've been in scraps, yes," Admiral Ramsey told a questioner, "but not recently because I think our enemy is loathe to bring his strong forces to the South Pacific area."

Reason for Reluctance

"They just don't want to take a pretty bad licking," he observed.

Admiral Ramsey said strong Japanese task forces, complete with aircraft carriers "most certainly do" exist farther toward the north.

The enemy's reluctance to come to grips with the Americans in the area around the Solomons and New Guinea, he said, was due to the combination of our surface strength and preponderant air power in that area.

As for Japan's flat tops, Admiral Ramsey said that he believed they had improved their carrier position since the Battle of Midway last year. At that time, he pointed out, the Japs lost two carriers of a class comparable to America's Lexington.

Gain by Conversions

Since then, he said, the Japanese had increased their carrier strength by several important conversions.

As for Japan's air strength, recently damaged by heavy blows in the South Pacific, Admiral Ramsey said: "I believe we have underestimated the Japanese productive capacity."

"They show ability to replace their losses which is somewhat astounding," he observed, then added that while they are making replacements, they are not gaining in strength. He said he believed that 750 planes a month was a "minimum figure" for Jap plane production.

Japs Flee Outer Lines at Salamaua

PACIFIC, from Page 1.

other 215 out of a fleet of 225 which might have supported the Salamaua garrison were wiped out in raids Tuesday and Wednesday. Friday 66 more tons of bombs were dropped there on air reinforcements.

We lost two planes bringing to eight the total expended in delivering the staggering blow to the Japanese.

Liberators, escorted by Lightnings, made this third smash at Wewak.

Enemy Ship Sunk

In the Solomons area, today's communique reported that patrolling United States naval units had sunk one of two small enemy ships sighted off Doveli, on the northeast coast of Vella Lavella Island. Doveli is the point where more than 100 Japanese troops perished last Wednesday morning as American warships blew up the barges on which they were being moved toward Doveli Bay.

No mention was made of the fighting on New Georgia, where Americans are inching toward Bairoko, last enemy base on that island.

U. S. Army Rejects Archduke Otto

New York, Aug 20 (INS).—The Army ruled today—without explanation—that 33-year-old Archduke Otto von Hapsburg, pretender to the Austrian throne, is neither "qualified nor acceptable" for United States military service. Notification of the Army's stand was sent to Otto's draft board in New York.

With Japan

U. S. Requests 2d Exchange Of Prisoners

By the Associated Press

Hundreds of American civilians interned by Japan may be home for Christmas—if Tokyo will give assurances of safety for an exchange ship.

Sumner Welles, Acting Secretary of State, announced at his press conference yesterday that safe conduct had been requested for the Swedish liner Gripsholm and that the Government has "good reason to hope" a second exchange of Japanese for American civilians can be carried out in Portuguese India by October 15.

Most of the internees have been in Japanese hands since December 7, 1941.

The first exchange of Japanese for American civilians took place a year ago, when the Gripsholm carried Japanese diplomats and civilians from the United States to Lourenco Marques, Portuguese East Africa, and brought home some 1500 Americans carried to the African port in a Japanese ship and an Italian liner.

Welles did not say when the list of Americans expected home on the Gripsholm would be made public. Last year the passenger list was not issued until the Americans were safely aboard the exchange ship.

The Gripsholm will carry packages for prisoners of war as well as for civilian internees. The War Department Wednesday night advised all persons authorized to send such packages that they must be delivered in New York before midnight of August 27.

'Big 4' Map War Moves at Dinner

CONFER, from Page 1.

Earl of Athlone, the governor general, and his consort, the Princess Alice.

The President, the announcement said, will address members of the Senate and House of Commons on Parliament Hill at noon, after which he will return to Government House for luncheon with the Governor General and her royal highness.

Stephen Early, White House secretary, told reporters that President Roosevelt would spend only one day in Ottawa—Wednesday. Asked if the President would then go to Washington, Mr. Early said he would "head in that general direction."

Official word came from the Citadel today that President Roosevelt and Prime Minister Churchill were so well caught up on the military phase of their work that they were able to take a day off and go on a picnic.

They took advantage of this by journeying to a lake described as 40 or 50 miles south of Quebec.

With them went Mrs. Churchill, Harry L. Hopkins, the President's confidante; W. Averill Harriman, lend-lease expediter; Rear Admiral Wilson Brown, Mr. Roosevelt's naval aide, and Commander C. R. Thompson, personal assistant to Mr. Churchill.

Secretary of State Cordell Hull arrived in Quebec this afternoon at 1:35 o'clock. He was met by Prime Minister Mackenzie King.

On his way up, he told newsmen in Montreal that he was coming to Quebec to take part in discussions of a political nature in connection with present and postwar problems.

Hull went to the Chateau Frontenac, which is to be his abode while in Quebec.

It has been predicted here, but without any official support, that the Quebec conference will do something in the way of extending official recognition to the French National Committee of Liberation, and also take steps to improve relations between the western Allies and Soviet Russia.

The Washington Post correspondent has been told on good authority that relations between Washington, London and Moscow are much better than many worried "observers" think they are.

Unequal Fight By Fortress Told by Flier

(This is the third of a series of interviews with wounded veterans of this war now convalescing at Walter Reed Hospital.)

By Hanson H. Hathaway
Post Staff Writer

Staff Sergt. Conrad Kicklighter, 22, of Daytona Beach, Fla., who liked hunting so much he got a job in a sporting goods store just to be with guns, tackle and camp gear, told his story yesterday.

It was about a lost Flying Fortress, strayed off course through a signal mixup. Its astonished crew found themselves above a Nazi airdrome somewhere in France.

They saw six confident Focke-Wulf fighters racing up. The fight that followed was "something." But here's Sergeant Kicklighter, himself:

"We were coming back from our ninth straight bombing mission near Lorient," he began. "I was taking it easy in the tail gun turret, thinking pretty soon we'd be flying across the Channel for home, once we got our bearings.

"Suddenly the intercom cracked out. It was the bombardier yelling something about being 'over a Nazi airdrome.'

"Sure enough, we were. I took a look down and could see swastikas on the planes below. Flak started puffing up and the skipper booted our nose toward the ceiling. We could see some of the Focke-Wulfs taking off and knew we weren't going to get home so soon as we'd hoped.

Pour It Into Them

"The skipper yelled through the intercoms: 'There they come, the dirty —— ——. Pour it into them, gang.'

"I thought to myself—let 'em come. Up to then we had been doing all right, raiding as far north as Wilhelmshaven. We had four probables that trip, but I wasn't satisfied. I wanted a chance to make certain of a couple of those Jerries. And here it was coming, coming up fast in those Focke-Wulfs."

Sergeant Kicklighter saw one German fighter streak past his tail position. The Fortress veered about to get outside the wild melange of gun-blazing enemy ships. The maneuver succeeded and for one life-long instant Sergeant Kicklighter held one of the Germans in his sights as the fighter came roaring in, "almost shaving me with a stream of bullets," he said.

In that instant the young flying sergeant's trigger finger held steady. His eyes strained with intensity through the sights.

Fell Off to Right

"I wasn't going to let him get away," he went on. "I gave him a burst that would have followed him to Berlin. I could see the tracers smoking into him as he swept by. He fell off to the right, as he went past and I swung the gun to let him have it going as well. He started dropping and smoke and flame came pouring out of him."

In meantime three of the attackers came charging in through the flak blossoming in the sky. As Kicklighter brought his gun around to meet the rush of a second Focke-Wulf, the waist, top turret gunner and radio operator knocked off these three. But not before they had made a shambles of instrument panels and radio gear. The radio operator was hit in the face by a burst and died at his gun. He had gone back to help in the fight when his equipment was smashed.

"Suddenly it seemed as if a giant foot had kicked a hole in my turret and stepped down on it. A shell had exploded inside the turret. My right leg seemed to be on fire and when I tried to brace myself against a sudden drop in altitude, it was like standing on a sponge.

"I knew I was hurt, all right, but that dive of ours was followed by this last Jerry. I could hardly see because my eyes were burning and closing from ammunition fumes, but I forced them open, trying to get a bead on that crazy highbinder out there who, for some reason, was concentrating on my turret.

"He came in again. I saw him hazily in the sights and then let him have what was left. He seemed to break up all of a sudden, although I couldn't see any too good. The boys said I got him, anyway."

Then, the running fight over, the men in the bullet-and-flak-battered Fortress saw what they were looking for—the steel blue glitter of the English Channel.

Sergt. Kicklighter didn't know about this. Ammunition gone, wish fulfilled, he—well——

"I guess I lost too much blood," he said apologetically. "I passed out."

Worried shipmates dragged him out from behind his gun and administered first aid. The cliffs of Dover showed on the horizon. The lost Fortress was romping home, one man dead, three wounded and with its insides ripped and shattered, its tail crumpled and wings riddled.

They took Sergt. Kicklighter's leg away from him in England.

"There wasn't much left of it, anyway," he said.

The English, however, don't let things like this pass. They gave him the best they had in care—and, the Distinguished Flying Cross to go with the Purple Heart.

Ambassador Standley Inspects Stalingrad

Moscow, Aug. 20 (AP).—Admiral William H. Standley, United States Ambassador to Russia, flew to Stalingrad today to inspect the reconstruction of the city six months after Soviet troops crushed the German sixth army there.

War Sidelights

2 High German Generals Die Of 'Illness,' Berlin Radio Reports

London, Aug. 20 (AP).—The Berlin radio tonight reported the deaths of two Nazi generals, Col. Gen. Hans Jesschonnek, 44-year-old chief of staff of the German air force, and Maj. Gen. Chamier-Glisezenski, whom it identified as "inventor of many German secret weapons."

General Jesschonnek died at the headquarters of Reichsmarshal Hermann Goering as a result of a "serious illness," said the broadcast, recorded by the Associated Press. He was a Hitler protege.

General Chamier-Glisezenski was identified as head of the Peenemuende Research Laboratory, which was bombed heavily by the RAF on August 17.

The broadcast gave no details of Chamier-Glisezenski's death, but London newspapers printed dispatches from Stockholm saying the general was murdered during the RAF attack by a revolver bullet fired from the back.

New Goebbels' Promise

London, Aug. 20 (AP).—Paul Joseph Goebbels, Hitler's propaganda chief, promised the German people today a new secret weapon soon may give them relief from Allied air raids.

"The new weapon against aerial war imposed upon us by the enemy is under construction," he wrote in his weekly article in the propaganda publication Das Reich. "Day and night innumerable busy hands are engaged in its completion."

Finns Cut Axis Radio

Stockholm, Aug. 20 (AP).—The Finnish Information Bureau announced today in Helsinki without explanation that news broadcasts in English beamed to America and Britain would be increased while those in the German, Italian, French and Hungarian languages would be discontinued.

Justice Works in Plant

Olympia, Wash., Aug. 20 (AP).—State Supreme Court Justice William J. Millard has been working in a shipbuilding plant as a carpenter's helper for the past 10 days.

The justice, who is 60, said he would remain on the job until his month's vacation ends in September and might continue thereafter if needed because of the labor shortage.

"It was hard the first week but I've toughened up now so that the eight-hour shift isn't so difficult," he said.

Every Army Branch to Exhibit Its Latest Weapons at 'Back the Attack' Show

ATTACK, from Page 1.

tillery, the Finance Department and the branch that holds the ground—Infantry.

Best Show Ever Planned

All these branches and every other service in the Army—including the WAC—is planning to stage the best show each separate service ever put on. Combined, the various displays will make a breath-taking spectacle which, with drills, parades, demonstrations and a multitude of entertainment features will provide a continual thrill for Washington through the weeks of the bond campaign, from September 9 to September 26.

During this period The Washington Post will provide, through a news tent on the exhibition grounds, a constant bulletin service reporting the progress of the war and of the bond campaign throughout the Nation.

Teletype machines will be installed and the news rushed to bulletin boards as it comes from every part of the world.

Among the weapons which will be displayed will be the deadly M-3 submachine-gun, one of the Army's newest and best weapons. It can be purchased for less than the price of a $25 war bond. Here's what your bond will buy:

The new submachine-gun, a refined and modified version of the Tommy-gun, is one of the tools with which Yank doughboys deliver the rabbit punch in the infighting.

To be exhibited and demonstrated at the "Back the Attack" show, one of the most effective and deadly weapons yet devised for hand-to-hand combat, the M-3 submachine-gun, which weighs only 9 pounds, as compared with the 12-pound Thompson submachine-gun, is greatly feared by Axis combat troops. It can be carried in a brief case. Its cost is approximately half that of the Tommy gun.

Already proved in North Africa and Sicily, as well as in action in the South Seas, the M-3, after 49,600 rounds of test firing by the Ordnance Department with a single weapon, proved to be more accurate after prolonged firing than before.

Paratroopers, air-borne Infantry and combat Engineers all are equipped with this development of the Ordnance Department.

Capable of firing .45-caliber slugs at close range at the rate of 450 rounds each minute, its withering power is one of the realistic reasons Axis troops are coming to realize they can't win.

Amphibious troops in landing operations in Sicily have found that rain, salt spray, or even complete immersion in sea water had little effect on the reliability of the sturdy M-3.

WLB Extends Ward Labor Order's Scope

Directs Compliance In Face of Threat Of Disobedience

By Ben W. Gilbert
Post Staff Writer

The War Labor Board yesterday extended to three stores of Montgomery Ward & Co. provisions for union maintenance, voluntary checkoff, and compulsory arbitration previously ordered in two Chicago divisions of the company in the fact of public statements by the company that it would disobey the order if issued.

Sewell Avery, head of Montgomery Ward, refused to accept the previous order issued last fall until President Roosevelt had repeatedly requested him to do so. Avery is also in defiance of WLB as chairman of the board of the U. S. Gypsum Co. in a similar case.

Antistrike Act Challenged

The board disclosed that Ward's attorneys had asserted that the Connally-Smith Antistrike Act was unconstitutional and that the War Labor Board which was given legal standing by the statute was acting illegally under the new law.

Public Member Wayne L. Morse, dean of the University of Oregon Law School, answered that contention in a formal opinion as follows:

"The National War Labor Board has accepted and will continue to accept the War Labor Disputes Act as constitutional and valid until and unless the act is held to be unconstitutional by the courts."

Organized labor also had challenged the law as unconstitutional, but this was the first objection raised to it by a major employer.

Attitude Rapped

Morse sharply rapped the company in his opinion for following a "take it or leave it" attitude in collective bargaining.

Morse replied to the company's charge that it was not afforded a fair hearing by saying, "the company's unsupported allegations on these points are dismissed by the board as being frivolous and without merit when considered from the standpoint of the facts as shown in the record."

About 800 workers, represented by the United Mail Order, Warehouse & Retail Employes Union, CIO, working at the company's stores in Denver, New York City, and Detroit, are affected.

Letter From Africa

Chief Porter Believes Son Killed in War

Hourly rereading of a letter from the African theater offering sympathy for his son's "accident" has led District Fire Chief Stephen T. Porter to believe, without question, that the 23-year-old Army pilot gave his life in the Sicilian push.

LIEUT. PORTER

The youth, First Lieut. Robert Porter, who was with a transport command based in Cairo, Egypt, had been in Africa since last November, and, until a few weeks ago, letters came regularly from the front.

On Thursday, Mr. and Mrs. Porter finally received news of their youngest son—condolences from his squadron commander, Capt. E. L. Hibner, who stated simply the "accident was a great blow, and we are with you in your bereavement." No further information, or even confirmation, could be obtained from the War Department.

"We've given him up as lost," Chief Porter commented yesterday.

"We're not fooling ourselves because these are cold facts," he added.

Bob, who was 23 last November, was born here. His name appeared often on local sports pages as he played center on Western High School's championship basketball team and specialized in basketball and track at the University of Maryland. He left the U. of M. in the spring of 1942 to join the Army Air Forces and received his wings the following July.

His family resides at 4320 46th st. nw. A brother, Leonard, is in the Fire Department with his father, while his oldest brother, Stephen, is employed by the Riggs Bank. A sister, Claire, who is employed by the National Radio Institute, is out of town and has not yet been told of the message to the family.

This was the letter which Mr. and Mrs. Porter received from Captain Hibner:

"Words are so dead when one needs them most and right now mine are not doing me justice in the least. As a friend and fellow flier of Bob, I wish to offer my heartfelt sympathy to you both and your family.

"Bob was one swell fellow, and everyone thought very highly of him here. His sincerity and jolliness were an inspiration to all who knew him. His accident was a great blow, and we are with you in your bereavement. Bob was a great pilot and soldier and was a credit to us and the Army. He was a peace-loving fellow, but devoted to duty and was loved and admired by all.

"Having known Bob and his achievements is an inspiration to me and the gang, and we will carry on and do the job as he would want us to."

Yanks Avenge Lost Buddies, Veteran Says

"The front-line boys are fighting this war as a personal issue—they're gunning to pay off the debts of the buddies they've lost in action."

SERGT. MACK

That's the explanation of Staff Sergt. Johnny Mack, 24, who returned here yesterday wearing the Purple Heart after flying jaunts to Alaska, England and Africa, for America's hard-hitting servicemen.

A radio gunner on a medium bomber, Mack himself aims his shots—he won't say how many or how accurately—with a vengeance for one of his best friends who died in the tragic Dunquerque action.

"When I heard about that, I swore I'd even up the score, and that's what I've been doing. And the score won't be even till we've won the war."

Which is one reason why Mack, a former employe in The Post editorial department, regretted his transfer to the States just as the Sicilian push was gathering momentum. He's impatiently looking forward to completion of the refresher courses, to which he's been assigned for the next six months, so he can return to overseas duty.

Mack, whose home is at 2301 41st st. nw., had first hoped to see the big show as a newspaper correspondent, but he's well satisfied to sound off on the fight with a gun.

Three Small Boys Blamed in Wreck Of Train in Mich.

Grand Rapids, Mich., Aug 20 (AP). The curiosity of three small boys, two of them 5 years old and one 6, was blamed today for the derailment here yesterday of the New York Central's Wolverine passenger train and the death of its fireman, John R. McCarty, 56, of Jackson, Mich.

Police Inspector Albert F. Scheiern said he was convinced the wreck was caused by stones the boys told him they placed on the tracks "to see what would happen."

Scheiern released the boys to their parents. He said they waited for the train to pass but got tired and had gone home when derailment occurred. Police said there would be no action against them.

The locomotive and four of six cars of the train jumped the tracks at the city's outskirts. The cars did not overturn.

Dr. Sorrick to Speak

Dr. Raymond C. Sorrick, president of the Maryland Synod of the United Lutheran Church and pastor of St. Luke's Luehtran Church, Silver Spring, will address the Youth Fellowship of Reformation Lutheran Church tomorrow at 7 p. m.

Where to Dine from 6 to 9:30

BRIGHT EYES

Eyes brighten at the sight of Lafayette's interesting interior scheme. Their luster magnifies as folks real-eyes how this Eye Street rendezvous satisfies.

CLARET and Spaghetti Luncheon

with tenderloin meat balls. For six hours its spices, tomatoes, meat stock, peppers, onions and wine simmer until flavor peak is reached **85c**

LAFAYETTE
COCKTAIL LOUNGE
A super satisfying spot for cordial conversation and cooling drinks.

Lafayette
• • • ROOM
HOTEL LAFAYETTE
16th & Eye Sts. N.W.
AIR CONDITIONED

Washington's Most Beautiful Cemetery
Cedar Hill
Out Pa. Ave. S. E. Open daily until midnight. Bus Service—Lincoln 3000

DINNERS

doubly delicious in a charming atmosphere. Famous Lafayette cuisine and bar features.
Air Conditioned
Open Sundays
Outdoor Garden
The **Parrot**
RESTAURANT
Conn. Ave. & R St.

How to handle a Two Hundred Billion Dollar *Bellyache!*

★ BEWARE of that man who has no heartaches for the sufferings of war, but only a bellyache for what it costs!

★ WHEN he tells you that this war will cost us Two Hundred Billion Dollars . . . tell him it's a bargain!

★ TELL HIM that's only about two years' national income and a mighty small price to pay for the richest heritage on earth!

★ TELL HIM that no man or woman worthy of the name ever worries about the doctor's bill when a loved one is in peril!

★ TELL HIM that what this war is going to cost in money is *unimportant* compared with what it's going to cost in sacrifice and suffering NOW! . . . and what it's going to spare us . . . LATER!

★ AND TELL HIM, finally, that when the American Way of Life is a target for ZEROS and STUKAS, dollars and cents are not a proper subject for discussion!

★ All they're fit for is to BUY U. S. SAVINGS STAMPS AND BONDS!

★ **BUY . . . BUY BONDS! OR BYE . . . BYE LIBERTY!**

Kann's
"The Avenue"—7th, 8th and D 8th

Copyright 1943

The Washington Post

Registered in U. S. Patent Office.

An Independent Newspaper
(Published every day in the year.)

Eugene Meyer, Editor and Publisher

The Associated Press is entitled exclusively to use for republication of all news dispatches credited to it or not otherwise credited in this paper and local news of spontaneous origin published herein. Rights of republication of all other matter herein are also reserved.

New York Office.....270 Madison Avenue
Chicago Office.....360 North Michigan Avenue

CARRIER DELIVERY

District of Columbia and Suburbs.

Daily and Sunday	Sunday Only	Daily Only
One week ...$ .25	One week ...$ .10	One week ...$ .15
One month.. 1.10	One month. .45	One month. .65

Elsewhere

Daily and Sunday	Sunday Only	Daily Only
One week ...$ .30	One week ...$ .10	One week ...$ .20
One month.. 1.30	One month.. .55	One month.. .85

BY MAIL—PAYABLE IN ADVANCE

Maryland, Virginia, West Virginia and North Carolina

Daily and Sunday	Sunday Only	Daily Only
One year...$12.00	One year....$5.25	One year...$7.00
Six months.. 6.50	Six months.. 2.75	Six months.. 4.00
One month.. 1.30	One month... .50	One month.. .85

Other States, Mexico and Canada

Daily and Sunday	Sunday Only	Daily Only
One year..$12.75	One year....$6.00	One year....$7.50
Six months.. 7.00	Six months.. 3.00	Six months.. 4.25
One month.. 1.30	One month.. .55	One month.. .85

Rates to Foreign Countries not listed will be furnished upon request.

Entered at the Postoffice, Washington, D. C., as second-class mail matter.

TELEPHONE NATIONAL 4200.

Saturday, August 21, 1943.

Wavering PAW

The gasoline rationing muddle has reached a point where less talk and more action is clearly in order. Last week Petroleum Administrator Ickes announced that a "long-range, carefully planned and diligently prosecuted program" had overcome the lack of transportation which formerly necessitated far more stringent rationing of motor fuel in the Eastern States than in the rest of the Nation. "There is, therefore," he said "no reason why the East should not be placed on a parity with the rest of the country." The value of ration coupons in the Midwest and Southwest was cut from four to three gallons a week to make this equalization possible.

Now, however, Acting Petroleum Administrator Davies is bleating about a small overdraft on gasoline stocks in the East. "If this trend continues," he says, "it will obviously delay the time that more liberal supplies of gasoline can be made available for civilian use." That statement seems to come very close to welching on the promise of his chief that the output of gasoline remaining after military demands will be equalized throughout the Nation. It comes, moreover, at the moment when the big new pipeline supplying the East is just getting into operation. In the circumstances it looks very much as if Mr. Davies were trying to give the public a case of rationing jitters.

Undoubtedly the increased consumption of gasoline during the last week reflects in part a breakdown of the pleasure-driving ban. We are surprised that this breakdown did not come sooner. The ban was never effectively enforced and now that the public has Mr. Ickes' promise that the available supply of gasoline will be evened out, motorists apparently feel less restraint than heretofore about violating it. That is one reason why we believe that the OPA should have abandoned the pleasure-driving restriction at the time Mr. Ickes' pledge was made. If the supply of gasoline is to be equalized, the East will certainly have enough to give A-card holders a gallon and a half a week without any strings tied to it.

Instead of trying to intimidate the public into obeying a doomed regulation, Mr. Davies could more usefully employ his energy in seeing that the East gets the gasoline essential to equalize coupon values. It is the job of the OPA to divide up the supply of gas once it is here. We think that the OPA will be entirely in the clear if it accepts the Petroleum Administrator's announced policy at its face value and lifts the pleasure driving ban on September 1, without regard for Mr. Davies' wavering comments in the meantime.

Not Bad For Lewis

The Government's request that the coal miners be put on a 48-hour week softens the blow administered to the unions by the executive order designed to enforce WLB directives. Indeed, it indicates that things are going very well for John L. Lewis' miners. Since the basic work week under contracts between operators and miners is only 35 hours per week, the miners secured increases in pay (at time and a half rates) by the introduction of the 42-hour week last winter. The six hours to be added (likewise paid for at time and a half rates) will mean further substantial additions to earnings, amounting to $9 weekly.

In the circumstances it seems likely that the dispute over wage increases is as good as settled. And from the viewpoint of the WLB, it is a face-saving settlement since it does no violence to the "Little Steel" formula. Peace will be bought at a price, however, that will be paid by the consumer in the form of larger outlays for coal.

The practice of paying penalty rates for overtime work has already cost us dearly in this war. First, it delayed the introduction of the longer working week in many industries after the drain on manpower made it imperative to speed up production by such means. Secondly, by increasing per unit labor costs, the time-and-a-half overtime pay system has increased the cost of the war, and added to the outpouring of Federal funds, thus directly and indirectly exerting an inflationary pressure on prices. By whatever name we call increases in wage rates that are not paralleled by correspondingly large additions to output, the result is the same: higher prices and renewed demands from wage-earners for still more wage increases.

Since OWM Director Byrnes states that the country is threatened by a coal shortage, the lengthening of the working week in the coal mines must be accepted as an unavoidable emergency measure. But while recognizing the existence of an emergency, it should not be forgotten that the Government is following wage policies that conflict with its own stabilization program. In the present instance those policies will almost certainly give rise to serious postwar difficulties when the coal mines are confronted by the competition of rival fuels.

Family Life

The New York newspapers recently published the story of a lady who was eager to join the WACS, but who was told that she must first disencumber herself of dependents. Accordingly, she appealed to the courts for permission to "make the sacrifice" of surrendering the custody of her 6-year-old son to a divorced husband. The permission was duly granted.

While we know nothing else about the circumstances of this particular case, it is certainly true that a very large number of American women have been perhaps a bit too eager to sacrifice the interests of their children to what they doubtless consider the higher interests of patriotism. Is it not about time that women began to ask in which direction true patriotism lies when it comes to a choice between the home and the barracks or the home and the workbench? In every large city of the country the number of war disrupted homes and the number of unmanaged and unmanageable children is multiplying monthly. This has become probably the most serious of all our internal problems. After making all possible allowance for such real and serious factors as housing congestion, inadequacies of organized recreation, and the general excitements and tensions of the times, there is no doubt that the principal factor in the rise of juvenile and adolescent crime and violence has been the rapid deterioration of family influences and restraints.

In a good many cases women have been forced to leave their homes and enter factories out of the necessity of supplementing the family income to meet rising living costs. In other cases women have had to take over completely the role of family breadwinner, replacing an enlisted or drafted husband. In a good many cases, however, it seems to have been merely the notion, foolishly emphasized in much of our domestic propaganda, that filling shell casings or welding jeeps is somehow a much nobler occupation for a modern mother than rearing her children.

Inevitably children who are left to their own devises for days and months develop a set of ethical norms which differ very markedly from the traditional ethics of the family. Just as it provides a certain moral focus for the derelict mother, the war provides a certain moral focus for the derelict child—as, for example, in the case of the young girls who tell themselves they are serving the cause of country by promiscuous associations with soldiers and sailors.

But it is difficult to say what will happen when peace comes and this focus is removed. Recently at a gathering of police chiefs in Detroit, Col. Homer Garrison of Austin, Tex., told his colleagues that when the war is over they may expect a crime wave "far bloodier and costlier than that of the Capone-Dillinger era." It will be one, he said, that will have revolutionary and racial overtones. Colonel Garrison's estimate of the situation, we find, is identical with that of almost every other thoughtful police official.

All this would seem to indicate that we cannot wait for the war to end before beginning the work of internal reconstruction and that one of the things most grievously and urgently in need of reconstruction is family life in America. This will not be easy. We are aware that even before the war family life among a considerable section of the population was being threatened by various influences. But though family life is difficult when both parents are for long periods unemployed, it is all but impossible when both parents are for long periods absent. This is something that from now on should be taken into consideration in all decisions affecting manpower and selective service.

Treaty Making

Everyone who is concerned over the obsolescence of our peace-making machinery will be gratified to learn that the Department of State and the Senate Foreign Relations Committee have worked amiably together on revision of the United Nations relief and rahabilitation convention. A month ago Secretary Hull and some members of the committee seemed to be at odds as to the procedure that should be followed. Fear of another impasse between the Department of State and the Senate arose. But the department has since taken cognizance of suggestions made by the Senators. It is now working out a final draft of the revised convention with the benefit of advice from the Senate, or, at least that segment of the Senate which is specially concerned with the problem.

Here is a hopeful illustration of procedure that ought to be routine. As a result of this meeting of minds, it is believed that the revised convention can be put into effect by a simple majority vote in the Senate and House. Congress will merely be asked to appropriate funds to comply with its terms. Apparently the question of ratifying a treaty by a two-thirds vote will not arise.

This expedient has proved useful in the past and it may do so many times in the future in giving effect to agreements that do not necessarily fall into the category of treaties. We do not believe, however, that it obviates the necessity of abolishing the two-thirds vote in the Senate for the approval of treaties. The line between treaties and executive agreements or temporary conventions may be very thin, but that line cannot be removed by simply dropping the word "treaty" from our official vocabulary and calling every binding arrangement with a foreign power an "agreement." The constitutional provision which permits 33 out of 96 Senators to block a treaty will never cease to be a drag upon responsible government until it has been openly and honestly eliminated.

So the most hopeful aspect of the agreement on the relief and rehabilitation convention is the fact that the State Department and the Senate leaders in foreign affairs have worked out an American policy in collaboration. That is what the founding fathers contemplated. It is the only method, in these days of complex international dealings, by which the checks and balances of the American governmental system can be made workable. What appears to be a chance get-together of executive and legislative officials ought to be a routine means of bringing about a meeting of minds on foreign policy.

We suggest also that the same sort of teamwork be used to initiate amendment of the two-thirds rule. With the active support of the Administration and the Senate Foreign Relations Committee we believe that this defect in our constitutional system could be readily eliminated. There has never been such a favorable time as the present moment to press the attack. Popular support for abolition of the two-thirds rule would, in our opinion, be overwhelming. Officials who are directing our foreign policy will make a grave error if they let this favorable opportunity to effect a basic reform pass with merely an expedient juggling of words.

Is Austria Hitler's?

Three decisions of the United States Circuit Court of Appeals affecting Austrians in this country serve as a reminder that the attitude of the State Department toward Austria is still in a state of confusion. In one case the court held that an Austrian alleged to be an enemy alien may be considered a "native," but not a "citizen," of Germany if the Department of State has recognized the absorption of Austria into the Third Reich. That seems to put the department on the spot in this matter. Apparently it will have to make up its mind whether or not the American Government has tacitly accepted the results of Hitler's first conquest outside the borders of Germany.

Clarification of Austria's status is important, however, for reasons more far-reaching than the fate of a few Austrians in this country suspected of working with our enemies. Allied armies will soon be smashing their way into the mainland of Europe. The cost of that invasion in terms of casualties will depend in no small measure upon the cooperation of the peoples of Europe's conquered lands in striking at the common foe. Sound military policy as well as prudent diplomacy suggests, therefore, that we lose no time in making clear to the Austrians that they, too, are among the peoples we intend to liberate. We see no possibility that the United Nations will permit Germany to retain the first fruits of Hitler's conquest. Surely, then, the Austrians ought to be given every encouragement to join in the struggle for redemption of their country at the opportune moment.

Unfortunately, the Austrian groups in this country have not yet been able to achieve a unity of aim and action in presenting their problem to the United Nations. Their internal dissension makes it the harder for the Department of State to clarify its own policy. But at least it could take the initiative, in cooperation with our allies, in making clear that the principles of the Atlantic Charter apply to Austria as well as to other conquered lands. Such assurances at this time would probably have an electrifying effect upon the Austrian factions in this country as well as upon the millions now under Hitler's control in that unhappy land.

BIRTHPLACE

The maple lane has withered now to red;
The yellow beechnut tree still stands alone
And bends an arm above the street—a crone
Aimlessly beckoning the whispering dead.

The garden wall, beneath each memory tread
Is crumbling now, stone upon ashen stone
Laid to give permanence to flesh and bone.

The rose that in still afternoons once shed
Its petals on the lawn lies dry and blown.

The lettered gate, too feeble to maintain
Tradition, drops to the name where leaves
have rolled
And groans above it as the clouds sow rain
And earth reaps all into her own slow mold.

The house, in weedy pride, with rustling newt
Lives on unmindful of the sign of doom.

And as I step across the sill the lute
That was your voice drifts past me, mute,
And echoes till I stand, within the gloom,
Beside blue asters in a sunny room.

MICHAEL WILKINS.

Good Neighbors

By Virginia Prewett

Paraguay's Place

PARAGUAY, WHICH this week has inaugurated President Higenio Morinigo for his first full term of office, is the smallest South American country in population, though not in size. Each Latin-American country, however small, has an importance due to position in the hemisphere. The very small Central American and Caribbean states have strategic positions in this age of the airplane because they surround the Panama Canal. Paraguay's place in the picture is that of buffer state between the South American giants, Brazil and Argentina.

Paraguay is of interest today because recent developments there show that new and important trends in Latin America are reaching even into this small and remote continental country. It also has a distinction that may bring it into the limelight after the war when the United Nations start in trying to find solutions for some of Europe's chronic problems, especially that of overpopulation. Paraguay is one of the few countries in the world that has encouraged immigration in recent years and really wants people to come in.

Background On Paraguay

Background on Paraguay has to start with the fact that, although its size and position obviously cast it for the role of submissive buffer state, it has never acted like one. On the contrary, it has one of the most extraordinary military histories of any country.

As our Civil War was ending, Paraguay, then flourishing and progressive, warned Brazil to keep her fingers out of little Uruguay's pie. War resulted. Pro-Brazilian forces got control in Uruguay and both countries fought Paraguay.

Paraguay asked Argentina, supposed to be Brazil's rival in Uruguay, to let her armies go through Argentine territory to get at her enemies. Argentina refused and combined with the other two. Paraguay, about the size of California, was now at war with two-thirds of South America.

Paraguay fought these three countries on her own soil for six years. The capital was taken and Paraguay's armies were slowly pushed back through three-fourths of the inhabited part of the country. The war ended only when their leader, the amazing General Lopez, was killed in 1870 leading a last-stand fight by an army reduced to a few hundred.

Half of the population of Paraguay was killed in this war and the country was laid waste.

Recovery was slow. Paraguay was still undeveloped and apparently weak when trouble started with Bolivia, three times its size, over a strip of Chaco jungle where there was supposed to be oil. When war broke out in 1932 the Paraguayans put up a stiff fight, at the cost of heavy casualties and exhaustion of their resources. The big countries, Argentina, Brazil, Chile made futile gestures to stop the war for several years. The American republics finally secured a truce in 1935. After an American oil geologist convinced the proper people that there is no oil under the Gran Chaco, the trouble was arbitrated and settled.

Army Dictatorship

Paraguay has nearly always been run by army dictatorship working hand in glove with landowners. After the Chaco War a progressive-minded army group held brief control, but conservatism was too strong for them. In 1939 Gen. Jose Estigarribia, Chaco hero and former Minister to the United States, became president. He first clamped down on the opposition, then mapped a program of public works and aid to agriculture. He broke up the enormous estates, whose owners had lived for years in Buenos Aires and even in Europe.

General Estigarribia was killed in an air accident in 1940 and General Morinigo chosen to fill out his term. He has continued his policies.

Paraguay is fertile, but undeveloped. There are great stretches of rich land still uncleared. The country lacks even the first necessity for development, adequate internal communications. A poor nation, they have been faced with the impossible task of lifting themselves by nonexistent financial bootstraps.

The second World War is bringing Paraguay the answer to her problem, as it is to so many Latin-American countries. Our cooperative policies, speeded up on the eve of war, enabled them to borrow three million dollars from the Export-Import Bank. With this money roads are being built from the centers of population along the Paraguay River into the rich east central region. Brazil is planning to back a railroad into this section after the war.

As agreed at Rio, we are today helping Paraguay fight her high disease and death rate. We are also helping them develop greater food supplies for their undernourished people and new noncompetitive exports. With this initial push, agricultural Paraguay hopes to get going under her own steam and do what it can in meeting the world food problem that all nations must face in postwar reconstruction.

The Time Element

By Barnet Nover

A Lesson From Italy

BY NOW THERE must be millions of Germans, perhaps the great majority, who realize that the Third Reich has irrevocably lost the war.

They have seen the once all-conquering Wehrmacht driven back from the Volga and the Don, out of Egypt, Libya, Tunisia and Sicily. They know that Allied bombs have made a shambles out of some of their principal cities, such as Hamburg, Essen, Duesseldorf and Cologne.

They realize that no point in Germany is now safe and that the Luftwaffe, for all of Goering's threats and Goebbels' imprecations can neither defend nor revenge them.

The Germans, a very large number of them, anyway, are also aware that the U-boat campaign, from which so much was expected, has failed. They are aware of the fact that Italy, for all intents and purposes, is out of the war and that if any part of that kingdom continues to be defended it will have to be defended by Germans.

Nor are they unmindful of the circumstance that Germany's other allies are frantically exploring every possible avenue of escape.

YET WE MUST not assume from all this that Germany is at the end of her rope, that she will soon collapse.

This may happen, of course, for anything can happen in a situation as explosive as that which exists on the continent of Europe. But it is unlikely to happen. For proof there is the lesson we can draw from Italy.

Italy suffered her first major defeat in this war at the close of 1940 when General (now Field Marshal) Wavell and his tiny Army of the Nile routed an Italian force many times its size in the first desert campaign.

Since then, Italy's experience has been one of practically unbroken disaster. Even when the Italians were temporarily on the winning side, as at the time of Rommel's march on Alexandria, it was not the Italians but the Germans who took and received the credit. And since last October the war has drawn steadily closer to the Italian mainland until today the entire peninsula lies exposed and helpless.

Yet despite the long succession of defeats and despite the fact that the Italian people never had any stomach for this war and would like nothing better than to be out of it, Italy is still in the war.

ITALY IS STILL in the war because the Italian people who want peace are dominated by a regime which cannot get it for them. For that regime is itself subject to orders from Berlin, and it is to Germany's interests to keep Italy actively or even nominally a belligerent.

It is true the revolutionary ferment in Italy has steadily increased since the overthrow of Mussolini on July 25. But Mussolini's overthrow, be it remembered, was the result, in the first instance, of a palace revolution and not of any revolt of the masses.

To be sure, the sorry game which Marshal Badoglio and King Victor Emmanuel are playing is nearing its end. The fact remains that even with Allied troops in occupation of Palermo and other Italian cities on the island of Sicily, and even with Milan, Turin, Genoa and other Italian cities subjected to Allied air raids of increasing frequency and mounting destructiveness, the Badoglio regime was able, long after Mussolini fell, to resist popular demands for peace.

NOW IF THAT has been true of a regime as feeble as that headed by the Duke of Addis Ababa it is infinitely more true of the government which dominates the Reich, a government which is capable of employing every form of savagery and brutality to remain in power.

It is for this reason that we cannot afford to assume that the situation today is exactly parallel to that which obtained in 1918.

In many respects, of course, the present situation does resemble that of the closing months of the First World War. But whereas, in 1918, there were legal avenues through which German opposition to the war could be made manifest, notably the Reichstag and the press, there are none today.

In other words, there are no points of polarity around which German peace sentiment can today crystallize. The regime can continue to function for a long time despite the growing bitterness of the individual Germans, the evident hopelessness of German military efforts and the certainty of ultimate defeat for the Reich.

PROBABLY, by the same token, when the German collapse comes it will come all of a heap. All elements of the war effort may disintegrate at once. But in the meantime Nazi control will remain relatively unchallenged.

But neither the Nazi leaders nor the army chiefs are ignorant of the trend of events. So we have every reason to expect that side by side with military resistance to the Allies and repression of anti-Hitler and anti-war manifestations in the Reich, the Nazis will make a real effort, at this time, to secure a negotiated peace.

The first moves in that direction have already been made. Despite Casablanca and the certainty that, in one way or another, the Casablanca formula of unconditional surrender will be reasserted at Quebec, these efforts will continue. Against them we must remain eternally on our guard.

Listen to Barnet Nover tonight at 10:30 on WRC

Letters To The Editor

Communications must carry the writer's name and address, though pen names are permitted at the editor's discretion. Letters should be held to not more than 200 words. They are subject to condensation.

Bovingdon Case

Your editorial in re the dismissal of Mr. Bovingdon is renewed assurance we still are living in the land of free speech. The appalling dismissal of said Bovingdon without hearing following the vaporings of the "gentleman from Texas" should bring us up short as to what goes on. Just from whence stems the power of Mr. Dies. Talk about dictators! If I read the public prints correctly, I believe we have armies in all points of the world fighting dictators, or am I in error on this point? Upon what meat doth this my Caesar feed?

RUSSELL T. EDWARDS.
Chevy Chase, Md., Aug. 6.

The dismissal from office of Mr. Bovingdon because at one time he engaged in a dance which effected a physical cure from an ailment with which he was afflicted seems to me like an official crucifixion.

Few men in America have had more extensive academic training than he—his wide travels and many works in the field of educaiton in both Asia and America—his specialized studies in economics certainly qualify him for the post from which he was dismissed.

Most men dance at some time in their lives and jitterbugging today is by no means confined to college students.

I have seen college professors, otherwise quite sedate, attempt the jitterbug and they are still holding their jobs.

Shortly after Theodore Roosevelt became President he led a cake-walk in the East Room of the White House and no impeachment proceedings were filed in the House of Representatives.

THOS. H. R. CLARKE.
Washington, Aug. 9.

I am of the opinion that you have lost your sense of perspective in evaluating the news events of the day. I refer to the Bovingdon case about which, to date, three editorials have been devoted.

In one editorial you charge Mr. Crowley with having "weakly and capriciously" dismissed this character from the service. I wish to vigorously protest such a statement.

In the first place, Bovingdon invited dismissal by airing his correspondence with the press prior to, or, at least, simultaneously with the receipt of his views by Mr. Crowley. Furthermore, the contents of that correspondence proved that Mr. Crowley had taken time out from his multiple duties to interview Bovingdon about his case.

In the second place, the importance of OEW in the war scheme is too great to permit one individual to attract national ridicule of that organization as a result of an expose of information which Bovingdon undoubtedly suppressed in the first instance. And Bovingdon proudly admitted these facts prior to his interview with Mr. Crowley! If any one was guilty of being "weak" and "capricious," was it not Bovingdon?

ROBERT CAMERON.
Washington, Aug. 7.

I wish to take this opportunity to commend you on your courageous and forthright policy in connection with the Bovingdon-Crowley affair and with the investigation by the Cox Committee of the Federal Communications Commission.

In my opinion, your editorial treatment of these two issues has been exemplary and has certainly been a model for all newspapers to follow. I feel that The Post has been keeping clear from the sensationalism, half-truths and bias that have characterized so many of our newspapers, and by its inspiring and honest editorials has attracted to it readers of the highest intellectual caliber.

I hope that you may continue in effect those policies which have justly earned you the position of being among the highest ranking newspapers in the country.

JOSEPH W. SACHS.
Washington, Aug. 13.

As a subscriber to The Post for a score and more of years I deplore and condemn the unfair methods employed by it toward the Dies Committee and what unjustly it considers its unprotected victims.

The committee needs no defense against its detractors within and without Congress. At every session during the last few years it has been sustained by large majorities and continued as an investigating committee despite the splenetic protests of Reds, Fascists and other foes of our form of government.

You fail also to note that your covert attacks upon the committee really are an attack on the popular branch of Congress, which controls the committee. Also, I might add, on the great majority of Americans, who again and again have returned the pro-Dies members to power.

SAMUEL SALOMAN.
Washington, Aug. 10.

Small, smug, narrow-minded people everywhere will agree with Mr. Dies that gymnastic dancers are not needed in the war effort. But our Revolutionary ancestors gave their lives to protect the rights of Dr. Bovingdon. His gymnastic dancing harms no one—and hundreds of citizens agree it is beneficial. The small, smug minds merely want to keep the country down to their level. Not being intellectual themselves, they cannot conceive that the honest interest of an intellectual mind in other nations and other cults is the stuff real progress is made of. Any differences of opinion with them is, ipso facto, subversive.

FRANCIS HOLWAY.
Alexandria, Va., Aug. 6.

I have watched the development of The Post as the only Washington newspaper with a decent, honest policy. Your handling of the Bovingdon case is "on the beam." You are doing a job for democracy. Congratulations!

ANDREWS WHITTAKER SMITH
Washington, Aug. 7.

The Once Over

By H. I. Phillips

The Postwar World

Elmer Twitchell was bored. Life was becoming far too comfortable. It was a hot day, so he pressed a button and—presto!—the air-conditioning unit cooled off the home immediately. (Somehow it reminded him that autumn was not far away, and he had better phone the chemist for a bottle of that new fuel that would heat a ten-room house all winter.)

* * *

Presently he was jolted out of his plastic armchair. A second lurch threw him back into it.

"Hey! What's going on?" he yelled.

"Oh, I thought you knew!" explained the wife. "The new home is being delivered. They're taking away the old one."

Elmer knew they had traded in the house for a new model, but had forgotten the delivery day. He got out of the building and watched them haul it to the used-home market.

* * *

"Like it?" asked Mrs. Twitchell as they entered the new house.

"It looks good, but I suppose I'll have to master a lot of new controls," sighed Elmer.

Mrs. Twitchell explained that there were only a dozen new ones, including a switch that made person-to-person phone calls without any help from central, and a button that raised and lowered windows.

* * *

Elmer was puzzled by a roofless wing to the north of the new dwelling. Mrs. Twitchell explained this was where the helicopter was kept.

"Where do we put our auto?" he asked.

"The new model folds up. We can put it behind the piano," she said.

* * *

Elmer expressed a desire to inspect the helicopter, but the wife explained that the children were out in it.

"Will they be gone long?"

"Only about a half hour. They're only going about 600 miles, dear."

* * *

"I don't like the idea of my kids kiting around the skies," said Elmer. "They might get hurt."

"You're so old-fashioned," sighed Mrs. Twitchell.

* * *

It was lunch time. "What're we going to have?" asked Elmer. "I don't know," replied Mrs. Twitchell. "Just throw that green switch and see."

Elmer threw the switch. The east wall folded, revealing the Fireside Automateria, with hot and cold dishes prepared and presented by electronics or something.

* * *

There was a sharp siren from without. It was the Mookeys leaving for Africa over the weekend in their combination trailer-plane.

* * *

"What's new over in Europe?" he asked after a while. "I hear there's been some riots in Vienna."

"Let's tune in on the television set and see 'em," said Mrs. Twitchell.

* * *

That evening they went to the opera. The one in Milan, of course. Television again. After it was over Elmer felt hungry.

"Let's go to that place in London," suggested the wife, fiddling with the television set. Know what they're featuring

"What?"

"A plastic hamburger sandwich," said Mrs. Twitchell.

Elmer collapsed with a groan. There's a limit to everything.

Concerning Weather

Concerning weather, there are those
Whose daily forecast hinges
On aching corns and twitching toes,
Or sharp rheumatic twinges.

But aches and pains or piercing darts
I shun for sounder reason,
To wit: When my vacation starts
So does the rainy season.

PHILIP LAZARUS.

Today And Tomorrow

By Walter Lippmann

Toward an Economic Foreign Policy:

III. The Turning Point

IF WE are to achieve peace and a stable prosperity after this war, we shall have to learn to understand how different is the economic position in this century from what it was in the nineteenth century.

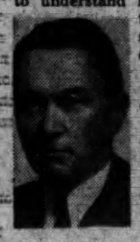

LIPPMANN

This is not easy. It is not even easy to realize what in fact an economic foreign policy is, and how you go about forming one.

It is perhaps only fair to warn the reader that this subject is dull even though it is vitally important.

THERE IS an obvious reason why economic foreign policy is more or less a closed book to Americans of our generation. It is that for 50 years—from about 1870 to 1920—this country was in the unique position of not needing to think about economic foreign policy.

For it was in the early 1870's that there came to an end American dependence upon the imports of foreign manufacture and upon foreign capital to finance the imports. During the first 80 years of our national existence our net indebtedness to foreign countries rose from nine million dollars in 1795 to 1500 million dollars in 1869. On the average during this period the money we received for our exports was only from 80 to 85 per cent of the money we had to pay out for our imports. Before the Civil War the difference was covered by our borrowing money in Europe, and beginning in the 1850's in part by gold mined in California.

But by the middle 1870's, as Miss Cleona Lewis shows us in her study for the Brookings Institution, our foreign accounts had come into balance except by what we owed on the earlier debts. The income from our exports and from the services which we performed for foreigners were more than sufficient to pay for our imports, for the expenditures of American tourists, and for the remittances of immigrants to their relatives in Europe. But we still did not have enough income from abroad to pay the interest and the dividends owed to foreigners. So from 1874 to 1897 we continued to borrow abroad, and during this period our net foreign indebtedness, not counting the defaults and repudiations on State and railway debts, increased by some one billion 300 million dollars net. This raised our net indebtedness to two billion 710 million dollars.

FROM 1898 to 1914—that is to say from the Spanish War to the first World War—the position which we had held throughout our previous history began to change radically. Though we continued to borrow, we began to invest abroad. Between 1897 and 1914 our foreign investments multiplied five times. Our foreign borrowing doubled. As a result, by the year 1908 we turned the corner, and our net liabilities in 1914, when war broke out, were slightly less than they were in 1908. This is important. For it shows that we were destined, even without the effects of war, to cease to be a debtor nation.

But the war which began in 1914 made sudden and dramatic this change, which would otherwise have been slow and gradual. At the outset of the first World War we were net debtors to the amount of some three billion 700 million dollars. Five years later we had not only paid off all this debt, but had become, if we include the war debts, net creditors to the amount of 12 billion 562 million dollars. If we exclude the war debts, we were still creditors to the amount of some three billion dollars.

THIS LONG and, I suppose, rather dry history, is very important to us. For it shows that until 1870 we had to think about economic foreign relations because we were dependent upon foreign lending. It shows that after 1870 and until the first World War we really did not have to think seriously about economic foreign relations because we had only to borrow relatively small sums to service what had become, in relation to our growing wealth, a rather small foreign debt.

NOW VIRTUALLY all the adults who voted and all the men who held public office in the '20s were educated before 1914—in a period when we had no need to think seriously about economic foreign relations. Even today, 30 years later, the most influential leaders of opinion in both parties in Congress, in the Administration, in the farm bloc, in organized labor, in corporate business and in journalism are men who grew up in the days when the country did not need an economic foreign policy.

We can understand, therefore, why this country was caught unprepared in 1920, and is still unprepared to readjust our economic policy to the momentous fact that we have ceased to be a debtor and have become a great creditor Nation.

War Loan GroupNamed

Reilly Picks Aides

Washington's organization for the 15 billion dollar third war loan campaign to start September 9 was completed yesterday with the appointment by John A. Reilly, chairman, of an executive committee to direct the drive and to meet with Treasury officials to set a quota for the District.

Appointed as chief aids to Reilly are Robert V. Fleming, president of the Riggs National Bank; J. Clifford Folger of the investment firm of Folger, Nolan & Co.; Winslow B. Van Devanter, vice president of Lionel D. Edie & Co.; H. L. Rust, jr., president of the H. L. Rust Co., who was chairman of the District of Columbia War Savings Committee.

Support of labor was assured with the appointment of Frank W. Lee yesterday. Lee will be chairman of the labor division of the campaign committee. He is a member of the International Association of Machinists, chairman of the board of trustees of the Central Labor Union and vice president of the City Bank of Washington. In accepting the appointment yesterday, Lee said:

Support of Labor Promised

"Labor will support the Third War Loan to the fullest extent as it has the previous war loan campaigns. International and local labor unions are constantly buying bonds, not waiting until a special effort is made by the Government in a particular drive."

The campaign this time will endeavor to bring home to citizens the value of purchasing $100 bonds rather than two or more smaller bonds. Reason for the suggestion is that much less paper work will have to be done by the selling agents and the Treasury.

During the first war loan drive the District raised more than 55 million dollars and during the second the total exceeded 78 millions.

Washington will be treated to a cavalcade of motion-picture stars the night before the drive starts, September 8, when Hollywood will be represented by actors who will leave from here to visit various cities in the interest of the campaign.

The Hollywood aggregation will include Judy Garland, Mickey Rooney, Greer Carson, Hedy Lamarr, Joan Crawford, Cary Grant, Kay Kyser and his entire band, Dick Powell, Lucille Ball, Fred Astaire, Edward Arnold, Red Skelton, Dorothy Lamour, Walter Pidgeon and others. Bob Hope, who previously had given freely of his time is now in England.

Stars To Assistant Morgenthau

In one of the greatest gatherings of its sort in history, the stars will assist Secretary of the Treasury Morgenthau open the greatest financial campaign in history.

The campaign will offer securities to fit every class and type of investor. The Series E bond, commonly known as the people's bond, is for the small investor. No one person may buy more than $5000 worth for which the sale price is $3750. There are the F bonds for larger investors, issued at a discount and commonly known as 12-year appreciation bonds. Series G bonds are issued at par. Then there will be Treasury savings notes of Series C issued at par in one, five, $10,000 and $100,000, $500,000 and one million dollar denominations.

Also will be sold Treasury certificates of indebtedness dated September 15, 1943, due September 1, 1944, paying ⅞ per cent interest. They will be issued in amounts from $1,000 to one million dollars.

No Time Limit

Two per cent Treasury bonds and 26-year 2½ per cent bonds are also to be issued to larger buyers.

No time limit has been set on either the national or District campaign. During the last drive here the District reached 188 per cent of its quota, raising $78,600,000.

The campaign committee has been divided into subcommittees. The committees and their heads who yet are to appoint their full committees are:

Business Division, Edgar Morris, chairman; Publicity Division, James W. S. Hardey, chairman; Construction Division, Charles T. Penn, chairman; Women's Division, Mrs. Howard G. Nichols, chairman, and Speakers' Bureau, William P. MacCracken, chairman.

Grin and Bear It . . . By Lichty

"A new airplane that will make flying as safe as motoring isn't enough, Snodgrass! You'll have to make it safer than that!"

CHAPTER XVIII

Moscow Dateline

By Henry C. Cassidy

Winter Hindered Reds, Too

It was only about 100 miles from Moscow to the front. I rode for two days and sat up for two nights, trying to cover that distance—and I could not make it. That was my first lesson in the potency of old General Winter. It taught me a lot about why the Germans, fighting both the Red Army and winter, could not cover the same distance from the front to Moscow.

That lesson also taught me that General Winter did not belong to the Red Army. If he did, he should have been shot for treason, because he opposed the Russians just as much as he did the Germans. He was fighting for no one but himself.

HENRY C. CASSIDY

We heard in Moscow, during that first winter of war, a vague idea had gone abroad that winter was all on the Russians' side; that all the Germans' woes were due entirely to the weather, and not at all to the Red Army. It would have been very hard to sell that idea to men who fought the Germans to a standstill before Moscow, and then hunched their way through snow and bitter cold to drive back the enemy. They, too, suffered and died at the hands of General Winter.

Favoring Factors

But two factors did favor the Russians in that first winter campaign. The weather was less severe on the defender than on the attacker, and since the Germans were on the offensive at the crucial point of the campaign, since the great issue was whether they would take or fail to take Moscow, they were at a disadvantage. Then the Russians were fully prepared for winter with their felt boots, padded jackets, fur hats, and winter capes, their skis, sleds and sleighs, while the Germans were completely unprepared—ghastly, almost inconceivable error on the part of so supposedly brilliant a high command.

So victory in the first winter campaign went to the Russians—not decisive or ever very far-reaching victory, because General Winter was still there, fighting only for himself and against the Red Army's counteroffensive, but nevertheless, clear-cut victory.

I had a personal introduction to General Winter on a trip to the front. It was supposed to be General Belov's sector, but before we got there we crossed General Winter, and this time we lost by a complete knockout.

We left the Metropole just before noon December 15 in three big ZIS cars, the Soviet version of a Buick, manufactured in the Stalin plant, Moscow. Just before nightfall we reached Kolomna, a quiet little town which had only recently been an immediate objective of battle and which still hid behind its barricades. There we stopped to find a side road which would take us 30 miles southwest to Kashira. There, also, one of the ZIS cars decided it would go no farther.

While the drivers assembled to discuss these two problems, Palgunov, chief of the Soviet press department, with an unerring nose for nourishment, picked out a dark, shuttered house, knocked, and we were admitted to a restaurant. Inside there was light, warmth, and hospitality. Bowls of steaming soup and platters of hot meat-balls and boiled potatoes were produced. For dessert, Palgunov conjured up out of his baggage a little blue pottery jug of yellow Chartreuse liqueur with which we sweetened the tea.

Ominous Darkness

Outside, after supper, we found a sullen, ominous darkness had fallen, and answers had been found to our two problems. The first was that a country road ran west through the fields and forests, a dirt track at best, but marked by telegraph poles which could be followed. The second was that the passengers from the stalled ZIS would be transferred to the other two cars.

We turned away from the circumspect civilization of Kolomna, the charted course of the Moscow road, into the wild, empty borderland of the Steppes. The car groped its ways deliberately along the track vaguely indented in the snow. Its headlights picked out, one after another, the gray, weather-beaten telegraph poles that stood like beacons amid pools of blackness.

Suddenly the snow came again. Storms have a way of starting in Russia, as though the atmosphere, agonized by its oversaturation, could contain its burden no longer and precipitated the heavy, cloying mass to earth. Our headlight rays were deflected, as though a thick white sheet had been hung immediately in front of them. The path disappeared in the untracked fields.

We pressed on to the next telegraph pole. Beyond that, nothing was visible in the blinding swirls of snow. The driver stopped, went forward on foot to find the direction, probing with his feet for the road under the snow and peering ahead for another pole. With a new bearing, he tried to drive on again.

Abruptly, the car lurched off the road, burying its right side in a ditch and settling up to the hub caps in a soft snow. A grinding sound and a shout from behind told us that the other ZIS had taken the same path.

The drivers made a few half-hearted efforts to churn their way back to the road. They were hopeless.

"Here for the Night"

"Let's face it, chums," said Philip Jordan of the London News Chronicle; "we're here for the night."

Outside, there seemed to be a faint black line of trees in the distance, and before that, only the unbroken sweep of snow. Nowhere were there any signs of human life.

This, I thought, must be how the German motorized infantry felt stalled in troop carriers while trying to reach Moscow. At least, we did not have to worry about personal foes creeping up on us with hand grenades and automatic rifles. We were secure behind the Red army lines. Our only foe was the impersonal General Winter.

He was a very real enemy out there, whining weirdly, striking savagely at any living thing exposed to him on the steppe, making existence seem impossible. The wind, screaming and scratching at the doors and windows, began to penetrate the car. The snow drifted higher and higher. The cold settled closer and closer.

For a while we talked of that, and of people freezing to death, and of wolves roaming these steppes in packs. We swapped jokes, but after a while we reached the point where everyone had heard all that anyone could recall.

We twitched and fidgeted in our cramped quarters, sitting straight upright, and finally dozed fitfully until the pale gray dawn leaked over the horizon. Palgunov trudged through the snow, bringing a box of chocolates and another jug of Chartreuse for breakfast. Soon an army truck came down the road, plowing its way easily through the drifts. The troops leaped out, heaved our cars from the ditch back onto the road, and broke a path for us to the Moscow-Kashira highway. A day late, we reached our first destination—the same kind of tardiness that ruined the schedule of the German offensive.

That second evening we drove out of Kashira toward General Belov's headquarters. This time it was a clear, starlit night. The wind whipped the snow from the road, baring a treacherous coat of ice. We rode 4 miles south, nearly to Piatnitsa, farthest point of the German advance on the left flank of the Moscow defenses. There the road dipped into a steep valley. The cars skidded to the bottom of the decline, started up the other side, and could not reach the top. Several times they backed down and tried again, their tires shrieking on the ice, but each time they failed to get sufficient traction and came to a standstill. There was nothing to do but turn around and return to Kashira. But the hill we had descended was equally impassable. We were stranded for the second night.

"Let's face it, chums," Philip started to say . . .

"Face it, nothing; let's foot it," interrupted another correspondent.

So we decided to walk back to Kashira rather than sit up again in the cars.

The next morning we abandoned our trip and drove ignominiously back to Moscow, covering in a few hours the same distance it had taken us two days to drive on the outward drive. We had not reached the front. But we had learned very intimately, to a lesser degree but to some etxent, what the Germans had been up against, from General Winter alone, in their drive on Moscow. I hated to think what it must have been like with the Red army, as well as the weather, in the opposition.

Copyright 1943 by Henry C. Cassidy; Houghton, Mifflin Co., distributed by (AP) Features.

Monetary Objections

By the Associated Press

Bankers Fear New Plan

New York, Aug. 20.—A number of important monetary experts in New York's financial district said today they doubted the new money-stabilization plan proposed by the United States Treasury yesterday could be made to work under post-war conditions.

The plan, the Treasury's second tentative blueprint for an international money and foreign-trade system after the war, followed similar proposals by both British and Canadian authorities.

Many commercial bankers who would have to deal with an international money authority would rather see some less formal and more flexible approach to the problem of creating an international money mechanism.

Chary as usual of comment on pending proposals in Washington, several nevertheless talked freely on condition they not be identified by name.

"Neither this nor the earlier British and American proposals is likely to get anywhere as long as they call for a supernational authority which can bring strong—perhaps decisive—pressure on the course of prices and business in the United States or other participating countries," one banker said.

"I think the farmers in the United States, particularly, would revolt at the idea of any body which had the actual or potential ability to control their prices and were not subject to their political pressure.

"Furthermore, it might subject the United States to all kinds of international political complications whether or not we had a veto power over the actions of an international authority."

An initial informal arrangement between the Federal Reserve Banks and the Bank of England, with the adherence of British and commercial banks seemed the best way to start an international currency stabilization plan, one banker suggested.

The Gallup Poll

Public Would Prefer Government Influenced Py 'Big Business' Rather Than Labor Unions

By George Gallup

Director, American Institute of Public Opinion

Princeton, N. J., Aug. 20.—One of the issues which will likely be debated at length between now and the 1944 election is how much relative influence big business and labor unions should have with the Government.

Vice President Wallace raised the issue in his recent Detroit speech in which he said that some of the Administration's foes want to go back to the good old days of Americanism "when Washington was only a way station in the suburbs of Wall Street." It is inevitable that equally extreme partisans in the Republican Party will counter with the charge that the New Deal is now being dominated by labor unions.

When the bitter-enders of both parties start the fireworks over this issue of the influence of big business versus labor unions in relation to Government, where will the sympathies of the public lie?

While the average American believes the Government should not be controlled by any one group, nevertheless if he had to choose he would prefer to see business have more control over Government than labor unions.

That is the consensus in a national survey just completed by the Institute. It is a reflection of the fact that in the last few years big business has won far more favor with the public than have the unions. It also suggests that in the postwar era the pendulum of public opinion is likely to swing toward the conservative ideas of businessmen rather than toward the reform ideas of liberals in the labor movement.

The issue was put to a true crosssection of the voting population in all the 48 States as follows:

"Most people believe the Government should not be controlled by any one group. However, if you HAD to choose which would you prefer to have control of the Government—big business or labor unions?"

The vote follows:

Big business	**45%**
Labor unions	**26**
Undecided	**29**

As might be expected there are sharp differences of opinion by income groups and by parties. The Republicans are overwhelmingly in favor of big business influence in Government, while the Democrats are not. It is significant, however, that even among the Democrats opinion is closely divided, with just about as many favoring big business influence as favoring labor union influence.

The vote by parties and by income groups follows:

	Business	Unions	Undecided
Republicans	58%	17%	25%
Democrats	35	34	31
Upper Income	72	9	19
Middle	55	19	26
Lower	33	34	33

The preference for big business is especially interesting in the present wartime period in view of what happened after the last war.

The Harding, Coolidge and Hoover administrations were generally considered to be influenced much more by business interests than by an other single group. If this war is followed by a wave of prosperity at all comparable to the 1920s another era of political rapport between Government and business may be ushered in.

Ernest Lindley is on vacation. During his absence his column will be written by various members of the Washington Bureau of Newsweek.

Davis Denies Politics in Survey Of Polish-Russian Relations

By Edwin D. Gritz

Post Staff Writer

OWI Director Elmer Davis declared yesterday that his agency had circulated an opinion questionnaire concerning Polish-Russian relations among Americans of Polish descent in this country, but denied that the survey had political import as charged in a published report.

The survey was confidential, Davis said, with OWI serving merely as a medium to compile the answers for a "Government agency connected with the military establishment" which sought and obtained OWI's special facilities for the project.

Although Davis declined to name the Government agency, it was learned the Office of Strategic Services, headed by William Donovan had initiated the poll. Donovan's office promised newsmen some comment on the subject, but a spokesman later apologetically disclosed that "apparently we have nothing to say just now."

Davis pointed out since the survey was confidential, it could have no political effect or influence and added, "Nobody in OWI except the research people will know or want to know what the results are."

Meanwhile, associate OWI Director Milton S. Eisenhower issued a denial of another report that he had resigned his job to become president of Kansas State College on advice of his brother, General Eisenhower.

Eisenhower, who formally resigned June 30 but stayed on to complete some unfinished work, added, "I feel it appropriate to state that I have heard from him, both directly and indirectly, nothing but favorable comment on the activities of the OWI in his theater of operations."

William Lyon Phelps, Critic, Is Seriously Ill

New Haven, Conn., Aug. 20 (AP).—William Lyon Phelps, 78, author, literary commentator and professor emeritus of English at Yale, was critically ill today at his home here, and physicians said he might not survive the weekend. Prof. Phelps suffered a stroke several months ago.

Off The Record

By Ed Reed

"I've had it appraised and he's crazy about me!"

Doughboys Want Good Chocolate For Christmas

With the U. S. Seventh Army in Sicily, Aug. 20 (AP).—American soldiers know they can't get home for Christmas dinner with their families—so then they begin to think up gifts they would enjoy.

A poll among many troops shows they want: Cigarette lighters, wrist watches, fountain pens, books, magazines, first choices of food they can't get in the Army, and, particularly, good chocolate.

The Yank soldier loves chocolate candy, but for some reason good quality chocolate rarely reaches the troops in the field. The chocolate provided in field rations is full of nourishment and complete with vitamins, but lacks that rich taste that comes in the old-fashioned nickel bar back home.

The soldiers do not want: Toilet articles, shaving kits, clothing (unless they can get special garments they asked for), or knicknacks which add to the weight of their packs without being useful in the business of war.

STORE CLOSED ALL DAY SATURDAY during JULY & AUGUST

LEWIS & THOS. SALTZ

1409 G Street

OLDSMOBILE WANTED!

We Buy Any Make Car to Resell Locally and in Other Areas

CASH—NO CHECKS

FLOOD PONTIAC

4221 Connecticut Ave. WOodley 8400

Open Daily, Evenings and Sundays

Gov't Workers! SAVE on your AUTO INSURANCE

Phone DIstrict 1124 or MAIL THIS COUPON!

GOVERNMENT EMPLOYEES INSURANCE CO.

Gentlemen: Send rates on Auto described below.

Your ..... Make ..... Model .....

Body ..... I have Ration Books (A) (B) (C)

Name .....

Address .....

GOVERNMENT EMPLOYEES INSURANCE CO.

1345 F St. N.W. Washington D.C.

Your Buick will feel right at home!

Yes, it's a problem, knowing where to turn for good car service. One of the many bothersome problems that just naturally come up in a town as big and busy as wartime Washington.

But here's the answer: You can get that same, good, friendly "hometown" service for your Buick—at *any* of these Washington-area Buick dealers!

They all understand what a stranger here is up against. And they're all anxious to help out with good, reliable Buick service, complete from well-trained mechanics to genuine Buick parts.

So don't let this item bother you one minute! Just clip this list of Buick dealers in the Washington area—and drop in or phone the nearest one whenever your car needs attention.

EMERSON & ORME
17th and M Sts., N. W., Washington, D. C.

TEMPLE MOTOR CO.
1000 King St., Alexandria, Va.

HYATTSVILLE AUTO & SUPPLY CO., Inc.
5323 Baltimore Ave., Hyattsville, Md.

AUTHORIZED VALVE IN HEAD Buick SERVICE

STANLEY H. HORNER, Inc.
2155 Champlain St., N. W. Washington, D. C.

WINDRIDGE & HANDY, Inc.
1119-21 Wilson Blvd., Rosslyn, Va.

THE WILLIS MOTOR CO.
8016 Georgia Ave., Silver Spring, Md.

Church Leader, Now Soldier, Writes Poems

Lieut. Ronald Heaston Kaufman, son of Mr. and Mrs. B. Herbert Kaufman, 2842 Myrtle st. ne., is making a name for himself in the Army, not only as a soldier, but also as a poet.

Some of his works already have been published in the regimental paper overseas, particularly the poem, "To My Wife." Lieutenant Kaufman is now with the Sixty-seventh Armored Regiment in the Mediterranean area.

Before entering the service, he was an active member of Mount Rainier Christian Church, being instructor in the Vacation Bible School, member of the choir and

LIEUTENANT KAUFMAN

leader in the Christian Endeavor and Bible School groups.

One of his best known poems is "A Soldier's Prayer," which follows:

A Soldier's Prayer

Dear Lord, help me to understand
The reason for this strife.
Why do we not heed Thy command,
To seek, not death, but life?

Why do we hate when we should love,
And wreck when we should build?
Why do we not seek Thee above,
That peace may be fulfilled?

Our Master walked upon this land
To bring good will and peace.
How dare we then to scorn His hand,
Which causes war to cease?

Have we attained a higher plane
By thrusting Him aside?
Not so, for all we gain is vain
If God be not our guide.

What can we hope to conquer, then,
By using hate and force?
Do we not fail our Lord again
By taking such a course?

What hope have we if we are wrong?
Where can we go from here?
Must we spread evil all along,
And end our days in fear?

The Answer

Look to Me, My weary son,
Incline to Me thine ear.
There's all too much that must be done
For you to nourish fear.

You have said well that force is wrong,
And love surpasses hate.
But in this task you must be strong,
Lest it design your fate.

Your Saviour showed the righteous course,
To triumph over sin.
But in the temple, He used force
To cleanse it from within.

Now you must fight with all your might,
Though paradoxical it seems.

Rustic Cathedrals

Chapels Built By Soldiers In Solomons

Soldiers on Guadalcanal solved the problem of no chapels by building their own, the War Department has been informed.

Chaplain (First Lieutenant) Christian Neumon of Woodlawn, Md., reported that the men of his regiment built three makeshift chapels within a few weeks after the last Jap had been eliminated from the island.

"These chapels have palm-leaf roofs and coconut-log pews, but they serve the purpose very well," Chaplain Neumon reported. "The men, too, are proud of their work and I believe they attend services as regularly as if a great stone cathedral were available to them."

Chaplain Neuman said the regiment arrived on the island December 17, 1942, and although much fighting still was going on they were able to have a "fine Christmas Day service" eight days later. He added that when fighting ended, Guadalcanal natives began to join in the regular Sunday services.

"At each service we now have quite a group of natives in the congregation," the Chaplain said. "These people had previously been visited by missionaries of the Church of England and seem to like Christianity. They have proved themselves pretty valued additions to the choir, too."

Asked about the personal problems of the men of his regiment, Chaplain Neuman said:

"They haven't many such problems that regular letters frfom home won't cure."

Army, Navy to Be Guests on Bible Quiz Program

Featured on the 125th session of radio's original Bible Quiz at 7 o'clock tonight over WWDC will be a contest between the Army and the Navy.

Outstanding Bible students from both branches of the armed forces will include both officers and enlisted men. Evangelist Dale Crowley conducts the broadcast.

Mr. Crowley, who marked yesterday his 1000th broadcast over Washington stations, is now heard in three daily broadcasts, including a morning devotional program at 6:45 o'clock a.m., an inspirational broadcast at 12:35 p.m.,—both over Staton WWDC. A third broadcast is released to Station WFMD, Frederick, Md., at the noon hour.

Minnesota Pastor To Preach Sunday

The Rev. Raymond B. Bragg, minister of the First Unitarian Church, Minneapolis, Minn., will preach at the union service at All Souls Unitarian Church tomorrow at 11 a. m. on "On Being Thoughtful." Mr. Bragg is at present acting as associate director of the Unitarian service committee and was formerly secretary of the Western Unitarian Conference. Mount Pleasant Congregational Church and the Universalist National Memorial Church are cooperating in this service.

Continuing the series of recreation programs particularly for teen-age young people, the film, "Imitation of Life," will be shown on the Longfellow Terrace Saturday evening, August 21, and on August 28 the feature will be "Dr. Syn" with George Arliss.

Editor Speaks At Bible Conference

Stating that it is just as important that the American people be prepared for peace as that they be prepared for war, Dr. Roy L. Smith editor of The Christian Advocate, the official publication of the Methodist Church, deeply stirred the audience of the Bible conference at Massanetta Springs (Va.), this week as he spoke on the subject, "The World That Is to Be."

The 800 delegates attending the final week of the conference, united together in a service of prayer for the men and women in the armed forces of the Nation, and for the return to earth of a just and lasting peace.

"It is of no small significance that there are in the United States at the present time more than 150 organizations made up of the most reputable people who are studying the conditions that are apt to prevail in the postwar world and who are studying ways and means for utilizing those conditions that no new war may result from our mismanagement," said Dr. Smith.

"In preparation for peace it is highly important that we shall anticipate certain conditions which are sure to exist. Preparing our minds for those days is as important as preparing our economic program.

"Within 30 minutes following the cessation of hostilities we can be absolutely sure that we will be confronted with a hungry world. There is scarcely a nation in the world whose food supply has not been disrupted by the war, and there is not a nation in either Europe or Asia that is not hungry at this minute. The invasion of Sicily has revealed the desperate need that exists among the Italians, and they are but a tiny fraction of the millions of Europe alone who must be fed. We can postpone the peace parleys for the cooling off period, but what we do about feeding the world will have mode to do with peace than the fixing of international boundaries."

Annapolis Retreat House Given $5,800

The Maryland State Council of the Knights of Columbus has presented a $5800 check to the Archdiocesan Retreat House at Manresa-on-the-Severn, Annapolis, for establishment of a library and conference room.

Frank A. Shallenberger, past grand knight of the Baltimore Council, made the presentation to the Rev. Robert S. Lloyd, S. J., Manresa spiritual director, at the forty-fifth annual State reunion of the Knights of Columbus last Sunday at Gwynn Oak Park. Shallenberger is also chairman of the committee that raised the fund. The new room will be directly under the chapel.

Scrooby Club to Meet

The Scrooby Club of First Congregational Church will meet at the church tomorrow at 2:30 p. m. to go to Hains Point for tennis and bicycling, followed by a supper and vespers.

Services in Parks and on Church Lawns To Draw Throngs to Tomorrow's Devotions

Typical of the outdoor religious services in parks and on church lawns was the one held recently in Lincoln Park, se., sponsored by the Central "Y" and neighborhood congregations. The Wiles Men's class of Keller Memorial Lutheran Church, conducted this program. William R. Schmucker, song-leader of the D. C. Organized Bible Class Association, is leading the singing, and Mrs. Margaret Moffat is organist. Dr. J. Harold Mumper, Keller Church pastor, was the speaker

With good weather prevailing, throngs of religious-minded folk will attend services tomorrow in parks and on church lawns.

Takoma Park community vespers will be held at 7 p. m. on the lawn at 8 Columbia ave., with Walter H. De Groot, chairman of the board of the deacons of National Baptist Memorial Church, as speaker.

Marshall R. Baker, president of the Box Bible Class of Emory Methodist Church, Brightwood, will lead the singing and be guest soloist. Louis Macklin, of the Review and Herald Publishing Co., will preside, and Frank S. Harris wil offer the prayer.

The Rev. Frank Shrader of Cumberland, Md., supply pastor of Epworth Methodist Church, will speak at the YMCA open air service in Lincoln Park tomorrow at 4 p. m. The meeting wil be under the sponsorship of the Conway, Douglass, Hummer Memorial, J. O. Y., Men's Minot, and Young Adults' Bible Classes of Epworth Methodist Church. John L. Bateman will lead the song service.

Jack Wyne, student at Bob Jones College, Cleveland, Tenn., will address vespers tomorrow at 5 p. m. in Magruder Park, Hyattsville, Md. A group of young people from Metropolitan Baptist Church will furnish instrumental music, and a Negro quartet from Winston Salem, N. C., will play.

Chapter Meets Monday

The Jeanette Ball Chapter of the Women's Missionary Union will meet Monday at 6:30 p. m. at Metropolitan Baptist Church for a "pot luck" supper, followed by an address by Miss Anna Hanie on "Ridgecrest."

Women's Society Program

Reports from the Westminster Training School and a playlet by the Girls' Interest Group will highlight a program of the Women's Society of Christian Service of Francis Asbury Methodist Church Wednesday at 8 p. m.

Dr. Taylor to Occupy Alexandria Pulpit

Dr. H. Kerr Taylor of Nashville, Tenn., former missionary to China and now educational secretary of the Presbyterian Southern Assembly's Foreign Missions, will occupy the pulpit of Alexandria's Second Presbyterian Church tomorrow at 11 a. m. E. L. Keirn will song O'Hara's "The Living God." At 9:30 a. m. Mrs. Donald Witten will address the senior men and women, and David D. Squires, the young adults, both on the theme of "God Gives Laws for His People."

Rev. Mr. Fricke To Become Missionary

The Rev. Theodore P. Fricke has announced to St. Matthew's Lutheran Church his acceptance of a call extended to him by the American Lutheran Church to become its special commissioner to the foreign mission field.

FRICKE

Following several months of training in leading mission schools in this country, the Rev. Mr. Fricke will be sent to New Guinea and India, the major mission fields of his church body. The plans include a survey of mission work in China and South America.

The Rev. Mr. Fricke is a graduate of Capital University and its theological seminary at Columbus, Ohio, holding the A. B. and B. D. degrees from this Lutheran institution. In 1932 he received the Th. M degree from Princeton Theological Seminary, Princeton, N. J. Preceding his arrival in the Nation's Capital, he served pastorates in Detroit, Mich., and St. Marys, Ohio.

He will move his family to Columbus, headquarters of the American Lutheran Church, by October 1, where he will assume the duties of executive secretary of the board of foreign missions upon his return from abroad.

Last Sunday in a special meeting St. Matthew's congregation unanimously granted a release to its pastor who had served this parish for the past six years.

St. Albans Boys' School to Give Diplomas to 12

A special summer commencement for 12 graduates of St. Albans Boys' School will be held in the Great Choir, Washington Cathedral, tomorrow at 9:30 a. m. with Canon Albert H. Lucas, headmaster, presiding.

The graduates have taken special work during the summer to enable them to graduate before entering the armed forces.

Canon Theodore O. Wedel, warden of the College of Preachers, will preach at 11 a.m. on the subject of "St. Francis of Assisi." The Evensong service at 4 p.m. will be addressed by the Rev. C. Randolph L'engers, rector of St. Columba's Episcopal Church here.

NAZARENE

First Church
7th & A Sts. N.E.
Ernest E. Grosse, Minister
9:05 A. M.
"The Beauty of Holiness"
WINX
11 A. M.
Morning Worship by the Minister
5 P. M.
Open Air Service
Lincoln Park
6:30 P. M.
Youth Hour
7:30 P. M.
Evangelistic Services
Mid-Week Prayer Service Wednesday, 7:30 P. M.

Final week of tent meetings at Georgia Ave. and Gallatin Streets N.W. Speakers—Sunday afternoon, 3 P. M., Rev. Russell Lenzel; Sunday evening, 7:30, Rev. D. E. Rice, District Superintendent. Monday, Tuesday, Thursday and Friday, Rev. E. S. Phillips, of Baltimore, Md.

CHRISTIAN SCIENCE

First Church of Christ Scientist,
CHEVY CHASE, MARYLAND
Chevy Chase Library, 5906 Conn. Ave.
Sunday Services, 11 A. M.
Wednesday Evening Meeting, 8 P. M.
Sunday School, 11 A. M.
Chevy Chase Elementary School
Rosemary Street, Chevy Chase
Reading Room, 7 Wilson Lane, Bethesda
Hours: Weekdays, 11:30 A.M. to 5:00 P.M., Monday & Friday Evenings, 7:30 to 9:30.

CHRISTIAN SCIENCE
Churches of Christ, Scientist, Branches of The Mother Church, The First Church of Christ, Scientist, in Boston, Mass.

First Church of Christ, Scientist, Columbia Rd. and Euclid St. N.W.
Second Church of Christ, Scientist, 111 C St. N.E.
Third Church of Christ, Scientist, 13th and L Sts. N.W.
Fourth Church of Christ, Scientist, 16th and Oak Sts. N.W.
Fifth Church of Christ, Scientist, 3543 Mass. Ave. N.W. (Sunday School, 9:30 A. M. No Sunday Evening Service)
Christian Science Society (Colored) 902 T St. N.W. (Sunday School, 11 A. M. Reading Room, Sat., Sun., 7-9 P. M. No Sunday Evening Service)

Subject: "MIND"

Sun., 11 A.M. & 8 P.M., except Third Church, 5 P.M. Sunday School, 11 A.M. WEDNESDAY EVENING MEETINGS, 8 o'clock
RADIO PROGRAMS
SUNDAYS, WINX, 9:45 A.M. FRIDAYS, WRC, 12:15 P.M.
READING ROOMS:
FIRST CHURCH, 1612 K St. N. W.—Hours: Sundays, 2 to 5; Weekdays and Holidays, 9 to 9.
SECOND CHURCH, 621 Penna. Ave. S.E.—Hours, 10 to 9, except Wednesday (10 to 7), and Sundays and Holidays (2:30 to 5:30).
THIRD CHURCH, Colorado Building, 14th and G Sts.—Hours 8:30 to 9 (except Wednesdays, 8:30 to 7:30; Sundays and Holidays, 2 to 5 p. m.)
FOURTH CHURCH, Riggs Bank Building, 18th and Park Road, N.W.—Hours: 9 to 9 weekdays, Wednesday, 9 to 7; Sundays, 2:30 to 5:30; Holidays, 2:30 to 5:30.
FIFTH CHURCH, 1636 Wisconsin Ave. N.W.—Hours, Monday, Wednesday, Friday, Saturday, 1 to 5; Tuesday, Thursday, 1 to 5, 7 to 9; Sundays and Holidays, 2 to 5.
All are welcome to attend our Church Services and Use our Reading Rooms.

BIG GOSPEL TENT
13th and K Sts. S.E.
Rev. John Linton
Outstanding Evangelist and Bible Teacher
EVERY EVENING AT 7:45
SUNDAY AFTERNOON AT 3
Saturday, 7:45 P. M.—"CAPTAIN NOAH AND HIS WONDERFUL SHIP."
Sunday, 3 P. M.—"WHAT WAS THE CUP IN GETHSEMANE?"
Sunday, 7:45 P. M.—"A NEW TRIAL OF CHRIST."
LAYMEN'S EVANGELISTIC ASS'N

HOMER RODEHEAVER
and HIS GOSPEL SINGERS
"Songs of the Church"
WWDC 1450 on Your Dial
Tonight, 7:35 to 8:05

PENTECOSTAL

Pentecostal Holiness
1015 D ST. N.E.
HUBERT T. SPENCE, Minister
Pastor Preaching, 11 A.M. & 7:45 P.M.
Midweek Services:
Wednesday and Friday, 7:45 P.M.
"Pentecostal Revival Hour"
WINX—7:05 P. M. SUNDAY
"The Little Church With the Big Welcome"

Evangelical & Reformed

GRACE REFORMED 15th and O N.W.
Rev. Calvin H. Wingert, Pastor
The National Reformed Church
9:40 A.M.—Church School.
11:00 A.M.—Morning Worship. Sermon by Chaplain Roland W. Faulk, U.S.N.

Presbyterian

CHEVY CHASE
Connecticut Avenue at Chevy Chase Circle
Dr. J. HILLMAN HOLLISTER, Minister.
9:30 A.M.—Summer Morning Worship: "Prayer For the Lonely Hours." Dr. E. Marshall Muir, Pittsburgh.

WESTERN
1906 H St. N.W.
Rev. CHARLES STEWART McKENZIE, Minister
9:45 A.M.—Church School.
11 A.M.—Rev. William Everhart, Minister Darnestown Presbyterian Church, Darnestown, Md.
7 P.M.—Christian Endeavor Societies.

METROPOLITAN
4th and B Sts. S.E.
J. Lowrey Fendrich, DD., LL. D.
11 A.M.—Chaplain Paul K. Potter, USN
No Evening Service.
(Dr. Fendrich lectures Wednesday, 8:15 P.M., WOL)

GEORGETOWN
3115 P Street N.W.
DR. JOHN BAILEY KELLY, Minister.
11 A.M.—"God's Will and Man's Way."

CENTRAL PRESBYTERIAN
(Southern General Assembly)
Intersection of 15th, 16th and Irving Sts. N.W.
Rev. JAMES H. TAYLOR, DD., Minister
9:30 A.M.—Sunday School.
11:00 A.M.—Sermon by Dr. Taylor.
7:00 P.M.—Christian Endeavor.
8:00 P.M.—Sermon by Dr. Taylor.

Second Presbyterian of ALEXANDRIA
Prince and St. Asaph Sts.
REV. FRED V. POAG, Minister
9:30 A.M.—Church School for All Ages
11:00 A.M.—Sermon by Dr. H. Kerr Taylor of Assembly's Foreign Missions, former Missionary in China.

CHURCH OF THE PILGRIMS
On the Parkway at 22nd and P Sts. N.W.
Gift of the Presbyterians of the South to the Nation's Capital
Rev ANDREW R. BIRD, D.D., Minister
10:00 A.M.—Bible School of the Church.
11:00 A.M.—Rev. Dr. O. G. Davis, Baton Rouge, La.
7:30 P.M.—Organ Recital.
7:45 P.M.—Rev. Dr. O. G. Davis, Baton Rouge, La.
We cordially invite you to be at home with us

NEW YORK AVENUE CHURCH
13th and H and New York Avenue N.W.
Ministers—Dr. Peter Marshall, Rev. George W. Burroughs, Jr.
11 A.M.—"A WINDOW TO THE EAST."
Rev. George W. Burroughs, Jr.
CHORAL MUSIC
Church Bible School at 9:30 A.M.
7 P.M.—Young People's Meeting.

COVENANT-FIRST CHURCH
Connecticut Avenue at N Street N.W.
ALBERT JOSEPH McCARTNEY, Minister
GEORGE H. YOUNT, Assistant Minister
10 A.M.—Church School General Class
11 A.M.—MORNING WORSHIP
"UNDERSTANDING LOVE,"
Dr. Irving W. Ketchum.
6 P.M.—Covenant Fellowship C. E.

Lutheran

TAKOMA LUTHERAN
Seventh and Dahlia Sts. N.W.
(Three Blocks East of Walter Reed)
Rev. L. ADRIAN PFEIFFER, Pastor
SUMMER SCHEDULE:
9 A.M.—Sunday School.
10 A.M.—Morning Worship.
Sermon by Rev. R. A. Vogeley.

TRINITY—Mt. Rainier
(Missouri Synod)
30th ST. AND BUNKER HILL ROAD (Just Across the District Line)
MT. RAINIER, MARYLAND
REV. EDWIN E. PIEPLOW
8:30 and 11 A.M.—Morning Worship.
9:45 A.M.—S. S. and Bible Class.

Christ Lutheran Church
(Missouri Synod)
16th and Gallatin Streets N.W.
REV. J. FREDERICK WENCHEL, D. D., Pastor
Services 8:30 and 11 O'Clock.
Commemorating the Feast Day of St. Bartholomew, the Apostle Without Guile.
Sermon by the Minister

CALVARY
(Missouri Synod)
9601 Georgia Avenue
(10-40 Forest Glen Bus at Georgia and Alaska Aves., Silver Spring, Md.)
CARL A. KOERBER, Pastor
9:45 A.M.—Sunday School.
11:00 A.M.—"Strength Promised for Each Day." Sermon by the Pastor.

ST. PAUL'S
Connecticut Ave. at Everett St. N.W.
Henry W. Snyder, D. D., Minister
9:30 A.M.—Sunday School.
11:00 A.M.—Rev. Parker Wardell of Gettysburg.

HOLY COMFORTER
3843 Penna. Ave. S.E.
REV. JOHN T. KEISTER, Jr.
Worship Service 11 A.M.
Friends and Visitors Invited.

FAITH LUTHERAN
Rev. Robert W. Long, Pastor.
Lee Blvd. at Jackson, Arlington, Va.
8:30 and 11 A.M.—Morning Worship.
9:30 A.M.—Church School.

Augustana Lutheran
V St., Just East of 16th N.W.
ARTHUR O. HJELM, D.D., Pastor.
9:45 A.M.—Sunday School.
11:00 A.M.—Sermon: "Christian Prudence." by Joel Lundeen.

ST. MATTHEW'S
Kentucky Ave. at 15th St. S.E.
Rev. THEODORE PAUL FRICKE, Pastor
9:45 A.M.—Sunday School.
11:00 A.M.—Divine Worship.

TRINITY
(Missouri Synod)
REV. HUGO M. HENNIG.
4th and E Sts. N.W.
9:45 A.M.—Sunday School.
8:30 and 11 A.M.—Sermon by Mr. Harold Franzehke, Student.

LUTHER PLACE MEMORIAL Thomas Circle, 14th and N Sts.
Rev. L. RALPH TABOR, Pastor.
11 A.M.—"SILENCE IN CRISIS," Dr. Gould Wickey.
9:45 A.M.—Graded Sunday School. 7 P.M.—Luther League.
8 P.M. Daily—Prayer and Meditation.

CHURCH OF THE REFORMATION
Opposite Folger-Shakespeare Library
212 East Capitol Street
DR. OSCAR F. BLACKWELDER, Pastor. REV. RALPH W. LOEW, Associate Pastor
MORNING SERVICES, 8:30 AND 11 A.M.—
"HOW TO BE FREE THROUGH POOR"—Dr. Blackwelder.
EVENING SERVICE, 8:15 P.M.—
"FORGIVE US AS WE FORGIVE"—Dr. Blackwelder.
Sunday School, 9:30 A.M. Luther League, 7 P.M.
THE PUBLIC IS CORDIALLY INVITED

Keller Memorial Lutheran Church
Maryland Avenue & Ninth Street N.E.
J. HAROLD MUMPER, D. D., Pastor
Cedric W. Tilberg, Associate Pastor
9:30 A.M.—Sunday School.
11 A.M.—"LESSONS FROM A DISHONEST STEWARD," Dr. Mumper.
8 P.M.—Rev. E. Donald Clare, Guest Speaker—
"THE MARKS OF A CHRISTIAN."

The Methodist Church

Northeast

DOUGLAS MEMORIAL
11th & H STREETS N. E.
Rev. William F. Wright, Minister
Church School, 9:45 A. M.
Worship, 11 A. M. and 8 P. M.

LINCOLN ROAD
Rhode Island Ave. & Lincoln Rd. N.E.
REV. GEORGE H. BENNETT, Minister
11 A.M.—Dr. Nelson Pierce.
8 P.M.—Rev. C. M. Wright.

WAUGH
3rd & A Sts. N. E.
SAMUEL H. ROSE, M.A., B.D., Minister
Cooled by large electric fans.
11:00 A.M.—Rev. S. C. Strickley.

Southeast

NO. CAROLINA AVE.
5th & No. Carolina Ave. S. E.
REV. K. A. WILCHER, MINISTER.
11 A.M.—Morning Worship.

TRINITY
8TH AND SEWARD SQUARE S. E.
Rev. Daniel W. Justice, Minister.
11:00 A.M.—Rev. Douglas R. Chandler, Westminister Theological Seminary.

RYLAND
Branch Ave., at Penna. Ave. S. E.
REV. KARL G. NEWELL, MINISTER.
9:45—Church School; 11:00, Worship.
8 P. M.—Evening Prayer.

Northwest

BETHESDA
Norfolk & St. Elmo Aves., Bethesda, Md.
Rev. H. F. CHANDLER, Minister
11 A.M.—Morning Worship.

ELDBROOKE
Wisconsin Ave. and River Rd. N.W.
REV. E. A. LAMBERT, Minister.
11 A.M.—Morning Worship.

EMORY
6100 GEORGIA AVE. N.W.
Edgar C. Berry, D. D., Minister
11:00 A.M.—Dr. R. L. Fultz, Guest Minister.
7:30 P.M.—Vesper Service. Dr. Wm. D. Keene.

Northwest

CALVARY
1468 Columbia Road N.W.
Orris Graveson Robinson, Minister.
11:00 A.M.—"God's Open Secret," the Rev. Asbury Smith, Towson, Md.
8:15 P.M.—Worship by the Youth Fellowship. Sermon by the Rev. Asbury Smith: "The Gentle Cynic."

HAMLINE
16TH AND ALLISON STREETS N. W
Dr. H. W. Burgess, Minister.
11 A.M.—"Methodism in the Life of the World."

FRANCIS ASBURY
3146 16th St. N.W.
DR. ROBIN GOULD, Minister.
11 A.M.—Restoring the Soul."
8 P.M.—"A Royal Prisoner."

BRIGHTWOOD PARK
8TH & JEFFERSON STS. N.W.
Rev. Robert E. Nevitt, Minister.
11 A.M.—Rev. Francis W. McPeek, Guest Preacher:
"The Magnificent Virtue."

RHODE ISLAND AVE.
Rhode Island Ave. and First St. N. W.
EDGAR A. SEXSMITH, D. D., Minister.
Church School, 9:30 A.M.
Worship Service, 11 A.M. and 8 P.M.

ST. PAUL
4700 13th St. (at Crittenden) N.W.
REV. WILLIAM PIERPONT, Minister.
9:30 A.M.—Church School.
11:00 A.M.—Morning Worship.
8:00 P.M.—Evening Service.

UNION
20th St. South of Penna. Ave. N. W.
SELWYN K. COCKRELL, D. D., Minister
Worship—11 A.M. and 8 P.M.

WESLEY
Connecticut Ave. at Jocelyn St. N.W.
CLARENCE E. WISE, Minister
9:45 A.M.—Church School.
11:00 A.M.—"Life a Pilgrimage."

WOODSIDE
8214 Ga. Ave., Silver Spring, Md.
Rev. E. D. SMITH, Ph. D., Minister.
9:30 A.M.—Early Morning Worship.
11:00 A.M.—Morning Worship.
6:45 P.M.—Youth Fellowship.

Metropolitan Memorial Nebraska & New Mexico Avenues
"The National Church"
THE REV. EDWARD G. LATCH, Minister
11 A.M.—"Visions Which Stir to Action.
DR. CHESTEEN SMITH, Guest Speaker.

FOUNDRY 16th Street Near P N.W.
"The Church of the States"
DR. FREDERICK BROWN HARRIS, Minister
11 A.M. and 8 P.M.—REV. GASTON FOOTE, Guest Preacher.

MOUNT VERNON PLACE
The South's Representative Church
Massachusetts Avenue at Ninth Street N.W.
Dr. John W. Rustin, Minister
9 A.M.—"MAKING A LIFE LIVE."
11 A.M.—"THE MAN WHO CHANGED THE WORLD."
8 P.M.—"STRENGTH AND SONG."
Dr. Samuel T. Sentor.

Baptist

EAST CORNER
3738 Minn. Ave. N.E.
Rev. David Chastain, Jr.
PASTOR
WORSHIP 10 A.M.—Bible School. 7:30 P.M.—B. T. U.
A Friendly Worship from Friendly People
Sponsored by D. C. Baptist Convention

CHEVY CHASE
5671 Western Avenue
EDWARD O. CLARK, S. D., MINISTER
11:00 A.M.—Rev. Walter T. Lawton, Jr. Topic: "Standing at Life's Crossroads."
ALL WELCOME.

TAKOMA Piney Branch Road & Aspen Street N.W.
11 A.M.—Prof. Raymond J. Seeger, Guest Speaker.
WILLIAM E. LA RUE, Pastor.

FIFTH BAPTIST CHURCH
609 E St. S.W. ME. 6433
J. HERRICK HALL, Minister
Guest Minister for August 22
11 A.M.—Chaplain Guy B. Funkerbark, "Judas or John."
Guest Speaker.
8 P.M.—"The Hunt for Happiness."

BROOKLAND
16th St. at Monroe, N. E.
M. C. STITH, MINISTER
9:30 A.M.—Sunday School.
11:00 A.M.—"WANTED: A CONVENIENT GOSPEL."
6:45 P.M.—Training Union.
7:45 P.M.—"GROWING BY KNOWING JESUS."
Dr. Gaye L. McGlothlen, preaching.

North Washington Rev. Henry J. Smith, Pastor. 5822 Ga. Ave. N.W.
11 A.M.—Dr. J. Raymond Nelson, Guest Speaker.

FIRST 16th and O Sts., N.W.
Dr. Edward Hughes Pruden, *Minister*
Harlan Stenger, Associate Minister
Services 9:45 and 11 A.M. and 8 P.M.
DR. RALPH A. HERRING, Pastor of the First Baptist Church, Winston-Salem, N. C., Guest Speaker.

CALVARY Eighth and H Sts. N.W.
Dr. Clarence W. Cranford, Minister
Rev. Edwin H. Fuller, Asst. Minister
11 A.M.—"PERSONS IN HIDING."
8 P.M.—"THE BRIDE TO BE."
9:30—Sunday School. 6:30—Youth Groups.
7:45—Temple Dunn—Organ Recital.

METROPOLITAN
6th and A Sts. N.E.
John Compton Ball, D.D., Pastor
Rev. John M. Ballbach, Asst. Pastor
Worship: 11 A.M. and 7:45 P.M.

PETWORTH BAPTIST CHURCH
7th and Randolph Sts., N.W.
REV. JAMES P. RODGERS, Pastor
Miss Maude L. Davis, Pastoral Asst. and Music Director
9:45 A.M.—Sunday School Classes for All.
11:00 A.M.—"WORTHY OF YOUR CALLING," by Rev. A. Lincoln Smith.
6:45 P.M.—Baptist Training Union.
8 P.M.—Midsummer Sonfest by the Choir and Congregation desisting the theme of "The Crest." Miss Semsen, guest harpist, will be heard in several selections.

MARYLAND AVENUE
14th and Maryland Ave. N.E.
W. A. Emmons, Pastor
9:30 A.M.—Sunday School.
REV. DEWEY MOORE SPEAKING AT BOTH SERVICES.
11:00 A.M.—Morning Worship.
7:45 P.M.—Evangelistic Service. Inspirational Song Service with Paul McConnell and his trumpet.

TEMPLE BAPTIST CHURCH
10th & N STREETS, NORTHWEST
DR. O. B. FALLS, Guest Preacher.
Pastor, Farnham Baptist Church, Farnham, Va.
11 o'Clock Service, Subject: "WHAT TO DO WITH LIFE'S BURDENS?"
8 P.M. Service: "A SINNER'S PRAYER."
9:45 A.M.—Sunday School, Classes for All.
6:45 P.M.—B. Y. P. U.
8 P.M.—Wednesday Prayer Meeting.

Sunday Sermons

Methodist

MOUNT VERNON PLACE, 9th and Mass. ave. nw., 9 and 11 a.m. 9 a.m., "Making a Life Live" 11 a.m., "The Man Who Changed a World," and 8 p.m., "In Strength and Song," guest preacher at all services, Dr. Samuel T. Benfer, of Vinyard Methodist Church, Macon, Ga.

CONGRESS STREET, 1236 31st st. nw., 11 a.m., "Parable of the Prodigal Son." Dorsey K. Sturgis.

CHEVY CHASE, 6101 Connecticut ave. nw., 11 a.m., "Jesus Faces an Alternative," Dr. John R. Edwards, superintendent of West Washington Methodist District, guest preacher.

WESLEY, Connecticut ave. and Jocelyn st. nw., 11 a.m., "Life, a Pilgrimage." Clarence E. Wise.

UNION, 814 20th st. nw., 11 a. m., "Great Salvation," and 8 p.m., "Nearness to God." Selwyn K. Cockrell.

ELDBROOKE, Wisconsin ave. and River Road nw., 11 a. m., Alden Hoare, lay leader, conducts services assisted by Samuel P. Lyle, chuch school superintendent.

ARLINGTON FOREST, Lee Boulevard and Henderson Road nw., 11 a.m., "The Tragedy of Being Visionless." Harry F. Baker.

ST. PAUL, 13th and Crittenden sts. nw., 11 a.m., "The Voice of Authority," and 8 p.m., "Bearing Reproach of Christ." William Pierpont.

LINCOLN ROAD, Lincoln Road and U st., ne., 11 a.m., Nelson Pierce, guest preacher, and 8 p.m., C. M. Wrisht, guest speaker.

PETWORTH, Grant Circle and New Hampshire ave. nw., 11 a.m. and 7:30 p.m., guest speaker, Dr. John E. Bentley, American University.

EMORY, 6100 Georgia ave. nw., 11 a.m., guest speaker, R. L. Fultz, and 7:30 p.m., William Duncock Keene.

FRANCIS ASBURY, 5146 16th st. nw., 11 a.m., "Restoring the Soul," and 8 p.m., "A Royal Prisoner." Robin Gould.

WAUGH, 2d and A sts. ne., guest speaker, S. C. Stickley.

CALVARY, 1459 Columbia Road nw., 11 a.m., "God's Open Secret," and 8:15 p.m., "The Gentle Cynic," guest speaker, Asbury Smith, First Methodist Church, Towson, Md.

WOODSIDE, 8814 Georgia ave. nw., 8:30 a.m., guest speaker, O. O. Thomen, prominent Methodist lay leader, and 11 a.m., Layman Paul M. Lehman speaks.

NORTH CAROLINA AVENUE, 8th and North Carolina ave. se., 11 a.m., guest preacher, W. D. Keene.

HAMLINE, 16th and Allison sts. nw., 11 a.m., "Methodism in the Life of the World." Dr. Lucius Clark, former American University chancellor, speaks.

BROOKLAND, 14th and Lawrence sts. ne., 11 a. m., "The Realism of the Christian Way." S. Paul Schilling, and 7:30 p.m., guest speaker, Samuel P. Hildebrand.

Lutheran

HOLY COMFORTER, 2845 Pennsylvania ave se., 11 a.m., services, John T. Keister, jr.

TRINITY, 50th and Bunker Hill rd. ne., 8:30 and 11 a.m., guest speaker, Chaplain E. Weber.

FAITH, Lee Boulevard and Jackson st., Arlington, 8:30 and 11 a.m., "God Make Me Big." Robert W. Long.

LUTHER PLACE MEMORIAL, Thomas Circle, 11 a.m., "Silence in Crisis," guest speaker, Dr. Gould Wickey, executive secretary, U. L. C. A. Board of Education.

CONCORDIA, 20th and G sts. nw., 10:30 a.m., "God Revealed in the Waters." Charles Endress.

CHRIST, 16th and Gallatin sts. nw., 8:30 and 11 a. m., services, J. Frederic Wenchel.

REFORMATION, 212 East Capitol st., 8:30 and 11 a.m., "How to be Free Though Poor," and 8:15 p.m., "Forgive Us As We Forgive," all sermons by Oscar F. Blackwelder.

KELLER MEMORIAL, 9th and Maryland ave. ne., 11 a.m., "Lessons from the Dishonest Steward," and 8 p.m., "The Marks of a Christian." R. Donald Clare.

AUGUSTANA, New Hampshire ave. and V st. nw., 11 a.m., "Christian Prudence." Joel Lindeen, student pastor.

ST. PAUL'S, Connecticut ave. and Everett st. nw., 11 a.m., guest speaker, Parker Wagnild, Gettysburg.

GEORGETOWN, Wisconsin ave. and Volta pl. nw., 11 a.m., Lieut. Sell of Naval Reserves, former missionary, speaks.

TRINITY, 4th and E sts. nw., 8:30 and 11 a.m., Harold Franschke, guest preacher.

Church of Christ

ARLINGTON, 10:50 a. m., "Do I Love the Lord?" and 7:45 p.m., "The High Cost of Discipleship." Harry Pickup, jr., guest preacher.

Baptist

TAKOMA, Piney Branch Road and Dahlia st. nw., 11 a.m., guest speaker, Dr. Raymond J. Seeger, George Wash. University.

LUTHER RICE MEMORIAL, 3315 North Capitol st., 11 a.m., "Getting the Best of Anger," and 8 p.m., "Getting the Best of Jealousy." Luther Jenkins Holcomb.

TEMPLE, 16th and N sts. nw., 11 a.m., "What to Do with Life's Burdens," and 8 p.m., "A Sinner's Prayer," guest speaker, O. H. Falls, Farnham, Va.

CHEVY CHASE, Western ave. near Chevy Chase Circle nw., 11 a.m., "Standing at Life's Cross-roads," Walter T. Lawton, jr., guest speaker.

FIRST, 16th and O sts. nw., 9:45 and 11 a.m., and 8 p.m., guest speaker, Dr. Ralph A. Herring, Winston-Salem, N. C.

PETWORTH, 7th and Randolph sts. nw., 11 a.m., "Worthy of Your Calling," A. Lincoln Smith, Nat. Baptist Memorial Church, and 8 p.m., sacrifice.

CALVARY, 8th and H sts. nw., 11 a.m., "Persons in Hiding," and 8 p.m., "The Bride-to-Be," Edwin H. Fuller.

BROOKLAND, 14th and Monroe sts. ne., 11 a.m., "Wanted: A Convenient Gospel," and 7:45 p.m., "Growing by Knowing Jesus." Gaye L. McClothlen, guest speaker.

METROPOLITAN, 6th and A sts. ne., 11 a.m., "Christ for Washington," and 7:45 p.m., "God's Ways for Man." John M. Bulbeth.

CHERRYDALE, Va., 11 a.m. and 8 p.m., guest speaker, the Rev. O. M. Blankenbeckler.

EAST CORNER, 3738 Minnesota ave. ne., 10 a.m., worship services, David Chastain, jr., preacher.

Presbyterian

GUNTON-TEMPLE, 16th and Newton sts. nw., 11 a.m., "What Do We Know About God." Bernard Braskamp.

SECOND, Alexandria, 11 a. m., H. Kerr Taylor, former missionary to China.

BETHESDA, 11 a.m., "Loyalty to the Home Front." Frank E. Butch, guest speaker.

VIENNA, Va., 11 a.m., "The Challenge to America to Become Christian," guest speaker, Hubert Gerken, church trustee.

WESTMINSTER, 424 7th st. sw., 11 a.m., "A Sinful World in the Hands of a Holy God." Harry V. Porter.

CHEVY CHASE, Chevy Chase Circle, 9:30 a.m., "Prayer for the Lonely Hours," guest speaker, C. Marshall Muir, First Presbyterian Church, East Orange, N. J.

GEORGETOWN, 3115 P st. nw., 11 a.m., "God's Will and Man's Way." John Bailey Kelly.

TAKOMA, Maple and Tulip aves., 11 a.m., "Certainty in an Age of Confusion." Newell G. Grimes, pastor of Harrisburg's Westminster Presbyterian Church, guest speaker.

WASHINGTON HEIGHTS, Kalorama and Columbia rds. nw., 11 a. m., guest preacher, Paul Valenta of Fulton Avenue Presbyterian Church, Baltimore.

NEW YORK AVENUE, 19th and New York ave. nw., 11 a.m., "A Window to the East," George Burroughs preaching.

Disciples of Christ

PARK VIEW, 627 Park rd. nw., 11 a.m., and 8 p.m., guest preacher, Robert Voorus.

FIFTEENTH STREET, 15th and Kentucky ave. se., 11 a.m., guest speaker, Elton H. Brown, superintendent of adult work for Capitol area Disciples' Churches.

NATIONAL CITY, Thomas Circle, 11 a.m., "Growing in Grace," Benton Roy Hanan.

Episcopal

NATIVITY, 1340 Mass. ave. se., services, 7:30 and 10 a.m., Enoch M. Thompson.

EPIPHANY, 1317 G st. nw., 8 a. m., Communion; 11 a.m., Hunter M. Lewis preaches, and 8 p.m., guest preacher, William Curtis Draper, jr., canon precentor of the Washington Cathedral.

ASCENSION, 12th and Massachusetts ave. nw., 8 a. m., Communion, and 11 a. m., morning prayer, with sermon by the Rev. Guy H. Crook.

Congregational

FIRST, 10th and G sts. nw., 12 a. m., "Boredom is Out!" Walter G. Borchers, jr.

INGRAM MEMORIAL, 10th and Massachusetts ave. ne., 11 a.m., "Life-giving Convictions." Frederick J. Bishop.

Evangelical

ALBRIGHT, 4th and Rittenhouse sts. nw., 11 a.m., "A Marvelous God," and 8 p.m., "For Those Who Stay at Home." George E. Schnabel.

Jewish Leader Asks Study of Zionist Move

New York, N. Y.—A proposal that American Zionists give immediate consideration to the formulation and adoption of a huge program of financing "to provide for the immigration into Palestine of a million or more Jews in the shortest possible time at the conclusion of the war," was made here by Dr. Israel Goldstein, president of the Jewish National Fund of American and national Zionist leader, in a statement issued in connection with the forty-sixth annual convention of the Zionist Organization of America, scheduled to be held on September 11-13 at Columbus, Ohio.

Outlining the objectives and tasks that will confront the Zionist conclave, which will meet shortly after the adjournment of the American Jewish Conference, Dr. Goldstein declared "that consideration of the financial aspects of the Zionist program," must be one of the major items to be discussed by the convention. The convention will have to deal with the extent to which this program is to be "integrated financially and administratively with the United Nation's postwar program of rehabilitation and resettlement, so that the Jewish Agency for Palestine might be designated as the agent of the United Nations for this special phase of the general task. The question will also arise how far can Jewish financial resources be counted on in the fulfilment of such a program."

"These are questions," continued Dr. Goldstein, "which need to be opened up now while the general plans of the United Nations are still in the embryo stage. The Zionist Organization of America, which counts among its members men of successful experience in large affairs, should use its forthcoming convention to enlist the talents of its best qualified people in the formulation of this important phase of its program."

Mass in Polish Language Aug. 29

Father Lunieski of the Marian Convent of Brookland, D. C., will celebrate mass in the Polish language August 29, in the red and white chapel on the second floor of the Sacred Heart Convent, 1719 Massachusetts ave. nw.

The Polish class choir will sing responses and Polish hymns under the guidance of the Sisters of Nazareth. The mass occurs regularly on the last Sunday of each month, under the sponsorship of the Polish Club of Washnigton and Group 848, Polish National Alliance, by courtesy of the French Sisters of Sacred Heart Convent, who have so kindly offered their chapel to provide Poles of the city an opportunity to worship God as they would at their own firesides.

Chinese to Be Guests

The Young People's department of the National City Christian Church will have as their guests tomorrow evening members of the Chinese Christian Church. The meeting will be held at 7 p. m. in the amphitheater of Rock Creek Park, one block from 16th st. and Colorado ave., and a film of Chinese life will be shown as part of the program. All young people are invited.

Prayers for Rain

Part of the congregation kneels near the pulpit as E. E. LeRoy, secretary of the Washington Laymen's Evangelistic Association, leads worshipers in prayers for rain, during recent weekend tent revival meeting at 13th and K sts. se.

Accent on Youth

Foundry Methodist Church Seeks Orchestra Candidates

Raymond Wright, conductor of the young warworkers' orchestra of Foundry Methodist Church, is anxious to secure new members for his group, and especially needs players for the woodwind, strings and piano sections.

Rehearsals are held Mondays at 8 p. m. in the Letts Building, 16th and P sts. nw.. The orchestra is planning to present a number of concerts this fall and winter, and also to play at many special church functions.

Wright is formerly of Wheeling, W. Va., where he was musically prominent. He is now engaged in Government service here.

The Gleaners and Crusaders Sunday school classes of Luther Place Memorial Church will meet Thursday at 8 p. m. in the parish hall, Vermont ave. and N st. nw.

The Intermediate Luther League of Georgetown Lutheran Church will meet tomorrow at 7:30 p. m. at the home of Mr. and Mrs. Theodore Bieber, 623 South Barton st., Arlington, with Jane Davidson as leader.

Daily Vacation Bible School Opens Monday

A daily vacation Bible school will open Monday at East Corner Baptist Church, 3738 Minnesota ave. ne., with sessions from 9:30 to 12:30 p. m., Monday through Friday. Children from 5 to 17 years of age are invited. The Rev. Donald Chastain is pastor.

Ala. Minister To Be Guest At Foundry

Dr. Gaston Foote, minister of the First Methodist Church of Montgomery, Ala., will be the guest preacher at Foundry Methodist Church tomorrow at 11 a. m. and 8 p. m.

Continuing its summer schedule, the church school will meet at 9:45 a. m., the younger departments continuing until 12:15.

The Hi-Leaguers will gather at the Letts Building at 4 p. m. to go to the home of Miss Carol Westbrook.

The Foundry Forge—the fellowship for young people and young adults—will meet in the social hall at 6 p. m. and hold its worship service at 7 p. m.

On Tuesday evening the young people and young adults will have a picnic at Miller's cabin in Rock Creek Park, instead of the usual Tuesday open house program.

The 99th consecutive supper and party for service men will be presented tonight.

Apostolic Delegate Ends Camp Tour

The Most Rev. Amleto Giovanni Cicognani, Apostolic Delegate to the United States, has just returned from a tour of five prisoner-of-war camps throughout the country.

His itinerary included Camp Wheeler, Ga.; Camps Crossville and Forrest in Tennessee, and Camps Wingarten and Clark in Missouri.

Hunt to Talk on 'What Is Man' Tomorrow

Harold P. Hunt will lecture tomorrow at 8:15 p. m., at the Baha'i Hall, 1308 I st. nw., on the subject of "What is Man?"

He is a hotel art decorator, pioneer Baha'i teacher in West Virginia, and former member of the board of the Huntington Humane Society and Council of Social Agencies and was an air raid warden there.

Play on Mall Tomorrow

Members of the brass quartet who will play at the Boothy-Mansell evangelistic meeting tomorrow afternoon on the Mall are, left to right: Irad Levering, George Valentine, Alvin Stuart and G. Lessner

3,000,000 Children Attend American Vacation Schools

Chicago—More than three million children from 6 to 14 are attending daily vacation Bible schools in 90,000 centers across the country which are sponsored by Protestant churches and inter-church agencies, according to an estimate made by the International Council of Religious Education, a cooperative agency which represents 90 per cent of American Protestantism.

Children of all races and creeds from war industry housing projects, trailer camps, slum areas of big cities, and the homes of average Americans in thousands of communities in every State attend these schools, regardless of whether they or their parents are or are not members of the sponsoring church or churches.

Financial support is provided for the most part by the churches, but in some localities a small fee, such as 1 cent a day, is charged, or funds are given through offerings.

Lessons in Christian democracy are taught to these children, in addition to Bible lessons, and arts and crafts. Supervised recreational programs for all afternoon are included in some of the schools.

"Daily vacation church schools are helping to meet the problem of what to do with the kiddies for thousands of war-working mothers," states Miss Ruth Elizabeth Murphy, associate director of this work for the International Council. "We expect a definite decline in the rising amount of juvenile delinquency in many communities because of these schools in the churches."

Protestantism is meeting the growing demand for summer church programs for children despite the increased lack of trained workers and the fewer high school young people who can be called upon for assistance.

Recent figures released by Mr. Otto Mayer, director of research for the International Council, show that in 1942 there were 53,039 vacation church schools with 223,163 teachers and 2,090,042 pupils, representing increases of 71, 9 and 6 per cent, respectively, over the same figures for 1939.

CONGREGATIONAL

FIRST CHURCH
10th and G Sts. N.W.
Ministers
HOWARD STONE ANDERSON
WALTER G. BORCHERS, JR.
11:00 A. M.
Mr. Borchers preaches on
"BOREDOM IS OUT!"
Solos by Richard Rogers.
Miss Jean Phillips, Organist.
EVERYONE WELCOME.

BAHA'I HALL
1308 I St. N.W.
Sunday, Aug. 22
8:15 P.M.
"WHAT IS MAN?"
by
Harold P. Hunt
ABDU'L BAHA
Lecturer and Baha'i Teacher
says:
"Man is the image and likeness of God; that is to say, the PERFECTIONS OF GOD. The divine virtues are reflected or revealed in the human reality. Just as the light and effulgence of the sun when cast upon a polished mirror are reflected fully, gloriously, so likewise the qualities and attributes of divinity are RADIATED from the depths of a PURE human heart. Every man IMBUED WITH DIVINE QUALITIES, WHO REFLECTS HEAVENLY MORALITIES AND PERFECTIONS, WHO IS THE EXPRESSION OF IDEAL AND PRAISEWORTHY ATTRIBUTES, is verily in the image and likeness of God."

CHURCH OF CHRIST

Arlington Church of Christ
HARRY PICKUP, Minister
20 North Irving St., Arlington, Va.
10:00 A. M.—Bible Study.
10:50 A. M.—"Do I Love the Lord?"
7:45 P. M.—"The Cost of Discipleship"
Harry Pickup, Guest Speaker.
(WOL—12:30 to 12:45 P. M.)

DIVINE SCIENCE

FIRST DIVINE SCIENCE CHURCH
2000 16th St. N.W., at Euclid
Rev. Grace Patch Faus, Minister.
11 A. M.—
"ABUNDANCE."
You Are Cordially Invited

CONGREGATIONAL

INGRAM MEMORIAL
10th and Mass. Ave. N.E.
11 A. M.—"Life Giving Convictions."
FREDERICK J. BISHOP, Minister.

CATHOLIC

ST. PATRICK'S
10th and G Sts. N.W.
SUNDAY MASSES
6, 7, 8, 9, 10, 11, 12, 12:15
DAILY MASSES
7, 7:30, 8

CLEVELAND PARK
3400 LOWELL ST. N.W.
9:45—Church School.
11:00—Address by Rev. Frederic Mackay, Former Pastor, Cliffside Congregational Church, Grantwood, N. J.
PAUL W. YINGER, MINISTER

MOUNT PLEASANT
1410 Columbia Road
Minister
Fred S. Buschmeyer, Litt. D.
11 O'Clock Worship and Sermon at the Union Service in
All Souls' Unitarian Church
16th and Harvard Sts. N.W.
Dr. Charles R. Joy, Speaking

ELDER MICHAUX
at
Griffith Stadium
SUNDAY, AUG. 22
at 8:30 P.M.
See 156 Choristers form huge Cross
Subject of Sermon:
"Is Soldier a Murderer Who Kills in Time of War?"
No Admission Charged
Everybody Welcome

St. Dominic's
6th & E Sts. S.W.
Sunday Masses
6, 6:45, 7:30, 9, 10, 11:45, 12:15
Low Masses Daily
6, 7, 8 and 8:30 a. m.
Holy Hour
Wednesday 7:30-8:30 p. m.
Very Rev. Raymond J. Dewdney, O. P., Pastor

TUNE IN TO
"Good News"
Hear George S. Rapp
Minister
Capital-Memorial Church
9:15 A. M.
1260 on your dial
Sunday Over WOL

CATHOLIC

ST. MARY'S
5th St. Between G and H Sts. N.W.
Sunday Masses
7-8-9-10:30-11:30
MIRACULOUS MEDAL NOVENA
Every Monday. Masses 8 and 10 A. M. Devotions at 11:30 A. M., 12:05, 4, 4:30, 5, 5:30, 6, 6:30, 7:15, 7:45, 8:30 and 9:15.
8:30 Broadcast, WOL, 1260 KC.

UNITARIAN

UNION SERVICE
at
ALL SOULS CHURCH
Sixteenth and Harvard Streets
11 o'clock
REV. RAYMOND B. BRAGG
Minneapolis, Minn.
Will Preach
Cooperating Churches
Mount Pleasant Congregational
Universalist National Memorial
"One in the Freedom of the Truth, One in the Joy of Faiths Untried."

Episcopal

NATIVITY 1340 Mass. Ave. S.E.
7:30 and 10:30 A. M.
Rev. Enoch M. Thompson, Rector

TRANSFIGURATION
1415 Gallatin St. N.W.
Summer Services 8 and 11 A. M.
REV. JOHN J. QUEALLY, RECTOR.

St. Margaret's
Conn. Ave. & Bancroft Pl.
REV. ARMAND T. EYLER
7:30 A.M.—Holy Communion.
11:00 A. M.—Morning Prayer and Sermon by the Rector.
7:30 P. M.—Young People's Fellowship.
Thurs., 11 A.M.—Holy Communion.

ST. JOHN'S
Lafayette Square
8:00—Holy Communion.
11:00—Morning Prayer, Mr. Johnson.

Trinity
Piney Branch Rd. at Dahlia St. N.W.
REV. RENO S. HARP, Jr., Rector
8:00 A. M.—Holy Communion.
11:00 A. M.—Morning Prayer and Sermon by the Rev. Henry C. Parkman.

Christ Church, Georgetown
Corner of O and 31st Streets
REV. PEYTON R. WILLIAMS, Rector
8:00 A.M.—Holy Communion.
11:00 A. M.—Morning Prayer and Sermon by the Rector.

EPIPHANY
1317 G St. N.W.
Rev. Charles W. Sheerin, D.D., Rector
Rev. Hunter M. Lewis, S.D.
8:00 A.M.—Holy Communion.
11:00 A. M.—Morning Prayer and Sermon by the Rev. Hunter H. Lewis.
8:00 P. M.—Evening Prayer and Sermon by Canon William Curtis Draper.

ROCK CREEK PARISH
REV. CHARLES W. WOOD
Rector
ST. PAUL'S CHURCH
Webster St. and Rock Creek Church Rd
Ninth Sunday After Trinity.
8:30 A.M.—Holy Communion.
11:00 A. M.—Morning Prayer and Sermon: Canon Claude L. Pickens, Jr., preaching.
Open wide stands the door to this "Country Church in the City" bidding you join with us in reverant worship.

ST. PAUL'S CHURCH
917—23rd Street
8:00—Low Mass.
11:00—Eucharist and Sermon.
8:00—Evensong and Benediction.

WASHINGTON CATHEDRAL
Open Daily, 9-6, and Tuesday Evenings Until 9
HOLY COMMUNION
7:30 and 9:30 A.M.
11 A.M.—Morning Prayer and Sermon. Preacher, Canon Wedel.
4 P. M.—Evensong and Sermon. Preacher, the Rev. C. Randolph Meggers
Weekday Services:
7:30 A.M., Noon, 4 P.M.
Entrance Woodley Rd. at 36th St.
(Buses N2, N6 & N8; Trolley No. 30)

Christian
(Disciples of Christ)

FIFTEENTH STREET
15th St. & Kentucky Ave. S.E.
Leslie L. Bowers, Sr.
Minister.
9:45 A. M.—Bible School.
11:00 A. M.—Elton H. Brown, guest speaker.
7:00 P. M.—Youth Fellowship C. E.

PARK VIEW
627 Park Rd. N.W.
George M. Anderson, Pastor
11 A. M.—Rev. Robert Voorus, guest preacher.

Mt. Rainier Christian
33rd St. and Bunker Hill Road
Rev. Charles H. Frick, Minister.
9:30 A. M.—Bible School.
10:45 A. M.—Worship.
6:30 P. M.—Union Vespers.
7:30 P. M.—C. E. Societies.

COLUMBIA HEIGHTS
1435 Park Road N.W.
Harry L. Bell,
Minister
10:30 A. M.—REV. A. W. GOTTSCHALL, Guest Speaker.
9:45 A. M.—Bible School. 7:30 P. M.—Outdoor Meeting in Rock Creek Park

NINTH STREET CHURCH
Ninth and D Streets Northeast
CARROLL C. ROBERTS, Minister
9:30—Bible School.
10:50—Morning Worship and Communion. Sermon by the Minister.
7:45—Evening Worship, Mr. Donald Bautz, Washington Federation of Churches.

NATIONAL CITY CHRISTIAN
THOMAS CIRCLE
DR. J. WARREN HASTINGS, Minister
9:45 A.M. Church School
10:50 A.M.—"Growing in Grace."
The Rev. Benton Roy Hanan, Associate Minister
7 P.M. Young People's Meeting

FOR
Church
INFORMATION
Consult Pages 81, 82, & 83 of your
CLASSIFIED TELEPHONE DIRECTORY
Also Pages 4 and 5
HOURS OF SERVICE ARE SHOWN FOR MANY

—OUTDOOR MEETINGS—
On the Mall, 9th and Constitution Ave. N.W.
SUNDAY AFTERNOON, 2:30 O'CLOCK
Subject: "THE HOPE OF THE WORLD AND THE WAY TO WORLD RECOVERY"
BRASS QUARTET COMMUNITY SINGING
EVERYBODY WELCOME!
—EVENING LECTURE—
GOD'S ANSWER TO
EVOLUTION!
Are Men and Monkeys Relatives?
Is Man Up From the Animals or Down From God—Which?
Don't Miss This Thrilling Lecture
SUNDAY NIGHT—8:00
in the
OUTDOOR
CANVAS TABERNACLE
Minnesota Ave. and 28th St. S.E.
Lectures Nightly Except Saturday
GOOD MUSIC—HYMN SINGING
WOL Sunday, 9:45 A. M. Weekday, 10:45 A. M.
WWDC Sunday, 5:00 P. M. Weekday, 6:15 P. M.

Evangelist Robert L. Boothby
Noted Bible Lecturer

Suburban Steeple

Virginia Methodists Meet

Dr. A. P. Williams, superintendent of the Alexandria District of the Methodist Church will be the guest preacher at the fifth annual meeting of the Methodist Churches of the Hillsboro charge tomorrow. The pastor of the charge is the Rev. Stanley E. Emrich of Waterford, Va. Rehoboth Methodist Church, near Lovettsville, will be host church.

Maurice Hough, superintendent of the Waterford Methodist Church School, will conduct the Sunday school lesson, beginning at 10 a. m. This will be followed by the worship service at 11 a. m. at which time the Rev. Mr. Emrich will deliver the sermon. All persons attending the meeting will bring their own lunches, and the luncheon hour and fellowship period will be observed from 12 noon until 2:30 p.m., when the afternoon session will begin. Dr. Williams is scheduled to preach at the afternoon service, and the meeting will close at 4 p.m.

This meeting is observed annually by the Arnold Grove, Bethel, Mount Olivet, Mount Pleasant, Rehobeth and Waterford Methodist Churches of the Hillsboro charge and attracts large crowds from other communities. It is estimated that approximately 400 members, friend and interested people will be on hand to participate in these services; this estimate is based on attendance of previous years.

William Gross of Brunswick, Md., will provide the amplifying system, and the choir of Arnold Grove Methodist Church at Hillsboro, will supply special music for the services. Mrs. Carrie Grimm of Lovettsville, and Ludwig Manoly of Hillsboro, will be the organists for the occasion. Ample parking space has been provided, and the public is cordially invited.

'Mind' Is Theme of Lesson-Sermon

The Christian Science lesson-sermon for tomorrow is "Mind." Services are held in all churches and societies at 11 a. m. and repeated at 8 p. m., except Third Church, at 5 p. m. All are invited to attend the services and the Wednesday evening meeting at 8 o'clock.

Among the citations comprising the lesson-sermon is the following from the Bible: "Blessed is the man that walketh not in the counsel of the ungodly, nor standeth in the way of sinners, nor sitteth in the seat of the scornful." (Psalms 1:1.)

The lesson-sermon also includes the following passage from the Christian Science textbook, Science and Health With Key to the Scriptures, by Mary Baker Eddy: "When man is governed by God, the ever-present Mind who understands all things, man knows that with God all things are possible." (Page 180.)

"DEAR LORD AND FATHER OF MANKIND"
JOHN G. WHITTIER
Dear Lord and Father of mankind,
Forgive our fev'rish ways!
Reclothe us in our rightful mind;
In purer lives Thy service find,
In deeper rev'rence, praise.
Little Stories of GREAT HYMNS
Whether loved the simple life ... the freedom of Nature and the great outdoors. "To love God and serve your fellow men," was his philosophy of right-living. In this hymn he emphasizes the service and reverence of purer lives.
Contributed by
DEAL FUNERAL HOME
4812 Georgia Ave. N.W.
616 H Street N.E.
Branch Home

Nats Score Eight in 8th, Beat Chisox, 10 to 5

This Morning

With Shirley Povich

Chicago, Aug. 20.—The annual game between the professional league champions and the College All-Stars has been very hard on All-American reputation, we recall. The pros have had a way of deflating the college heroes.

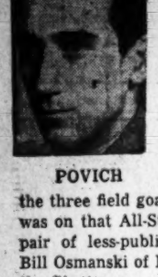

POVICH

Tommy Harmon was supposed to be the big shot of the college backfield in 1941, but he was stopped cold by the Chicago Bears until the last five minutes when, with the college boys hopelessly licked, Harmon finally broke loose to salvage a bit of his reputation. But the star for the Collegians in that game was George Franck, of Minnesota. Franck carried the load for more than three quarters.

Davy O'Brien, up from TCU, was supposed to lead the All-Stars to a victory over the Giants in 1939, but O'Brien fumbled the first punt that was kicked and the Giants recovereed, to boot one of the three field goals that won the game for them, 9-0. Sid Luckman was on that All-Star team, too, but he didn't star, either. It was a pair of less-publicized collegians, Billy Patterson of Baylor, and Bill Osmanski of Holy Cross, who gained most of the ground against the Giants.

When the Collegians came up to the game with the Detroit Lions in 1937, Jay Berwanger was supposed to be the big shot of their team. He couldn't get up a gallop, and was quickly withdrawn. Tuffy Leemans of George Washington, with no national reputation whatsoever, won Berwanger's job from him while the Collegians were in training and it was Leemans' punt returns and passing that put the All-Stars in a position to get a 7-7 tie.

That game produced one of the memorable plays of the game's history. After Leemans had carried the ball to the Lions' 17-yard line, Wally Fromhart, the place-kicking specialist from Notre Dame, was sent in to try a field goal. He crossed up the coaches. After going into the line-up he called the team into a huddle and said "Hell let's forget a placekick and go for a touchdown." Fromhart sent Babe Lavore around the flank for the 17 yards and a touchdown.

Another All-American reputation had a rough night when Whizzer White went on the field with the Collegians in the 1938 game with the Redskins. White never did untrack himself and the spectators were disappointed and now highly skeptical of his reputation as an outstanding back. He left the field to the accompaniment of boos when the loudspeakers announced the substitution of "White of Colorado, going out for White of Princeton."

In the first of the All-Star-Pro games in 1934, the Collegians pregame notices featured Mike Mikulak, the burly back from Oregon who was soon to join the Cardinals, of the pro league. Bronko Nagurski was playing for the Bears and had read stories in which Mikulak had declared "I am going to be the best fullback in the pro league." Mikulak was backing up the line in the first quarter when Nagurski, carrying the ball, knocked him down, stepped on him, went on to a touchdown and came back to pick Mikulak up, asking him, "Now who's the best fullback in the pro league?"

In the cases of Davy O'Brien and Whizzer White, they simply had poor nights in Soldier's Field and went on to become standout football players with the pros, although Sammy Baugh is probably the best graduate of the All-Star game. Another fellow did very well, however. He was Johnny Drake, the Purdue boy, who played for the Collegians in 1937 when Baugh's 47-yard pass to Gaynell Tinsley beat the Packers, 6-0.

That night, Drake's job was to cover Don Hutson on the Packers' pass plays, and he did the job so well that pro coaches swear that Hutson has never been so well covered by a pass-defender. Drake saved the game by knocking a pass from Arnold Herber out of Hutson's hands on the goal line.

Bill Shepheard, who came out of Western Maryland to become an All-Pro back, had an unhappy experience in his appearance with the College All-Stars. That was in the 1935 game won by the Bears 5-0. Shepherd was playing safety man and fumbled a ball in the end zone to give the Bears a safety. The paradox was that Shepherd never had played safety man and the College coaches had two of the greatest sitting on the bench in Buzz Borries of Navy and Cotton Warburton of Southern California.

Bergman's Main Worry

Lack of Time Works Against Redskins

Only Two Scrimmages Have Dutch Worried About How New Boys Will Go in All-Star

By Merrell W. Whittlesey
Post Staff Writer

Chicago, Aug. 20—"Time," Washington Redskin Coach Dutch Bergman was saying today, "is what is going to hurt us in the College All-Star game next Wednesday night" and by time Dutch meant the short time he had to prepare his squad for the game and the long 60 minutes of same.

As the 30-odd Redskin members of the squad tried on brand new uniforms in the Loyola University stadium locker room in preparation for the afternoon workout, Bergman was fingering a notebook of plays he would not ordinarily be using until much later.

"This is mid-season stuff I have here," Dutch said, "and these kids have got to do their best with it by Wednesday night. This ball game coming up is one of the most important to be played in the country all year and my squad has had just two scrimmages, and in one of them backs were playing on the line and vice versa as some of the boys reported—late." The other was the squad game.

Schedule Is Tough

Bergman has asked the Redskins to give him their full time in working for this game. Their daily schedule is breakfast at 8; practice from 9:30 to 11:30; lunch at 12; practice from 2 until 5; dinner at 6 and a meeting from 8 until 9:30. Two workouts and a blackboard session right through Tuesday is the schedule, with two of the drills in Northwestern's Dyche Stadium at night.

Dutch and his assistant, Turk Edwards, not only have the offensive and defensive setups to go over but they have to take valuable time from practice for work on kickoffs, punt returns, etc., which usually can be saved until later.

Hopes for Fast Start

With scouts from every pro club in the stands next Wednesday, Bergman, nevertheless, will show everything the Redskins have if they can get it through their skulls in the meantime. The worst beating, and one of two in 10 years the pro champs have taken at the hands of the All-Stars was the Redskins' 28-16 defeat in 1938, and here is Bergman confronted with the task of avenging that defeat in his pro football debut with the most undermanned pro team of the series facing the greatest collection of collegians yet assembled.

Dutch is hoping for a running start. The Redskins will probably need a touchdown or two edge in the first half to offset the freshmen of Coach Harry Stuhldreher's squad in the second half. The All-Stars can field six complete teams, if necessary, to two full clubs and inexperienced reserves of the Redskins. "That fourth quarter," Dutch was saying, "will be awful tough."

NOTES—Receipts of the 50,000 crowd in Dyche Stadium will nearly match the gate of the 100,000 crowds of previous years in Soldier's Field, as this year's game has a $6 top compared to the $4 top of past games . . . Baoe Hollingberry, who coached Turk Edwards, Dick Farman and Rookie Frank Akins at Washington State, was a luncheon guest of the Redskins today. Hollingberry asked Edwards how much he weighed and Turk replied 262 pounds. "He means now, Turk," said Bob Seymour, "not when you graduated from junior high." . . . The "44" which Andy Farkas has worn for five years will be the property of Steve Begarus in the star game . . . Harry Wismer, who will broadcast the Redskin games for WMAL, will handle Wednesday's game over a coast-to-coast hookup. Two networks will broadcast . . . The Chicago Tribune, sponsor of the game, carried on alone here as the other Chicago papers virtually ignore the game . . . hundreds of youngsters patiently wait for autographs at each Redskin practice but Bergman insists on strict secrecy inside with no visitors admitted inside the stadium . . . Georgetown's Ollie Oja and Warren Plunkett, who played with the Rams last year, reported today . . . Sammy Baugh took an active part in the workouts today for the first time since coming up with a back ailment two weeks ago.

Cardinals Rout Phillies, 5 to 1; Cooper Wins

By the Associated Press

Philadelphia, Aug. 20.—Scoring all their runs in the sixth inning, the St. Louis Cardinals squared their series with the Phillies at two-all with a 5-to-1 victory before 12,678 paying fans at Shibe Park tonight.

Mort Cooper allowed only five hits, but was removed in the ninth when the Phillies filled the bases with one out. Howie Krist came in and retired the last two batters on pop-ups. Bill Lee, the Phillies' starter, gave the Cards all of their 12 hits in his eight innings on the mound.

St. Louis	AB	H	O	A	Phil'phia	AB	H	O	A
Klein,2b	5	3	2	1	H'frick,ss	4	0	3	4
Walker,cf	5	1	4	0	Adams,cf	4	1	1	0
Musial,rf	5	1	3	0	Wasdell,lf	3	0	3	0
W.C'per,c	5	1	10	0	Northey,rf	4	1	1	0
Sanders,1b	3	1	4	0	D'Igren,1b	4	1	9	0
K'owski,3b	3	1	0	1	Moore,c	3	0	3	0
Hopp,lf	4	1	2	0	Stewart,2b	3	1	1	3
Marion,ss	4	3	2	3	May,3b	3	0	3	1
M.C'per,p	4	0	0	0	Lee,p	2	0	1	0
Krist,p	0	0	0	0	*Tripletti	1	1	0	0
					Kimball,p	0	0	0	0
Totals	38	12	27	5	†Rowe	1	0	0	0
					Totals	32	5	27	8

*Batted for Lee in eighth.
†Batted for Kimball in ninth.

St. Louis	0	0	0	0	0	5	0	0	0	—5
Philadelphia	0	1	0	0	0	0	0	0	0	—1

Runs—Musial, W. Cooper, Sanders, Hopp, Marion, Dahlgren. Errors—Marion, Hamrick. Runs batted in—Hopp (2), Marion, Walker, M. Cooper, Stewart. Two-base hits—Klein, Northey. Three-base hit—Dahlgren. Stolen base—Kurowski. Double plays—Stewart to Hamrick to Dahlgren; Klein to Marion to Sanders; Hamrick to Stewart to Dahlgren. Left on bases—St. Louis, 8; Philadelphia, 8. First base on balls—Off Cooper, 4; off Lee, 2. Struck out—By Cooper, 6; by Lee, 1; by Kimball, 1. Hits—Off Cooper, 5 in 8⅓ innings; off Lee, 12 in 8 innings; off Krist, 0 in ⅔ inning; off Kimball, 0 in 1 inning. Passed ball—Moore. Winning pitcher—Cooper. Losing pitcher—Lee. Umpires—Barlick, Jorda and Pinelli.

Wyatt Pitches Flock to 6-3 Win Over Cubs

By the Associated Press

Brooklyn, Aug. 20.—Whitlow Wyatt pitched and argued his way to a 6 to 3 victory for the Brooklyn Dodgers over the Chicago Cubs today, allowing six hits of which one was Bill Nicholson's nineteenth home run and second in two days with a mate aboard.

Wyatt jawed with Umpire Tom Dunn about his judgment of balls and strikes and also got into a dispute with Manager Jimmy Wilson of the Cubs, who came charging from the dugout ready for battle only to have umpires and players restrain the two.

Chicago	AB	H	O	A	Brooklyn	AB	H	O	A
Stanky,2b	4	0	2	2	E'garay,3b	3	1	1	3
Hack,3b	4	1	1	4	Vaugh'n,ss	4	3	2	3
C'retta,1b	3	1	11	1	Walker,rf	4	0	2	0
N'olson,rf	4	1	2	0	Galan,cf	3	0	3	0
G'diman,lf	4	0	2	0	H'manski,lf	3	1	1	0
D'andro,cf	3	0	1	0	Herman,2b	4	1	3	4
Lowrey,ss	3	2	2	3	Schultz,1b	4	0	8	1
L'ngston,c	3	1	3	0	Bragan,c	3	0	5	0
D'ringer,p	3	0	0	0	Wyatt,p	3	1	1	0
*Martin	1	0	0	0					
Burrows,p	0	0	0	0	Totals	31	7	27	11
Totals	32	6	24	12					

*Batted for Derringer in eighth.

Chicago	0	0	0	0	0	2	1	0	0	—3
Brooklyn	1	0	0	0	0	3	0	2	x	—6

Runs—Stanky, Cavarretta, Nicholson, Vaughan (3), Walker, Hermanski, Wyatt. Errors—Bordagaray, Lowrey. Runs batted in—Vaughan (2), Nicholson (2), Hermanski (2), Herman, Cavarretta. Two-base hit—Lowrey. Three-base hit—Hermanski. Home runs—Vaughan, Nicholson. Stolen bases—Nicholson, Vaughan, Hermanski. Sacrifice—Bordagaray. Hack. Left on bases—Chicago, 9; Brooklyn, 4. First base on balls—Off Derringer, 2; off Wyatt, 6. Struck out—By Derringer, 1; by Burrows, 1; by Wyatt, 5. Hits—Off Derringer, 4 in 7 innings; off Burrows, 3 in 1 inning. Losing pitcher—Derringer.

Braves Beat Reds in 12th

By the Associated Press

Boston, Aug. 20.—The Boston Braves squared their series with the Cincinnati Reds today by gaining a 3-2, 12-inning triumph over Johnny Vander Meer.

"Whitey" Wietelmann, whose bat produced one of the earlier Boston runs, singled home pinch-runner Phil Masi in the 12th for the winning counter. The first Red run came on Al Javery's wild pitch in the second while Lonnie Fry drove in another in the fifth.

Cin'nati	AB	H	O	A	Boston	AB	H	O	A
Frey,2b	6	1	3	4	Ryan,2b	4	0	6	2
M'rshall,rf	6	2	4	0	Holmes,cf	5	1	1	0
Haas,cf	6	0	0	0	Work'n,rf	4	0	8	0
Mesick,1b	5	1	11	1	Nieman,lf	4	0	2	0
Tipton,lf	5	1	3	0	Ross,lf	1	0	0	0
Meaner,3b	4	1	0	2	Kluttz,c	5	2	4	1
Miller,ss	5	1	3	4	†Masi	0	0	0	0
Mueller,c	3	2	8	0	Farrell,1b	4	2	11	2
V'Meer,p	4	1	1	1	Wietel'n,ss	5	2	1	1
					Joost,3b	4	0	2	3
Totals	45	10	33	12	Javery,p	4	2	1	1
					Totals	40	9	36	15

*None out when winning run scored.
†Ran for Kluttz in twelfth.

Cincinnati	0	1	0	0	1	0	0	0	0	0	—2	
Boston	0	0	0	0	0	0	2	0	0	0	1	—3

Runs—McCormick, Mueller, Workman. Kluttz, Masi. Errors—Mueller, Joost. Runs batted in—Frey, Wietelmann (2), Farrell. Two-base hit—Wietelmann. Sacrifices—Mesner, Vander Meer, Ryan. Double plays—Frey to McCormick. Frey to Miller to McCormick. Left on bases—Cincinnati, 10; Boston, 7. First base on balls—Off Vander Meer, 2; off Javery, 1. Struck out—By Vander Meer, 7; by Javery, 3. Wild pitch—Javery.

AMERICAN ASSOCIATION
Columbus, 2-1; Kansas City, 0-5.
Indianapolis, 6; Minneapolis, 2.
Louisville, 5; St. Paul, 2.
Milwaukee, 10; Toledo, 2.

PACIFIC COAST LEAGUE
Oakland, 10; San Francisco, 0.
Seattle, 3; Sacramento, 1.
Los Angeles, 7; Hollywood, 1.
San Diego, 6; Portland, 1.

EASTERN LEAGUE
Hartford, 4; Wilkes-Barre, 2.
Elmira, 6-1; Utica, 5-7.
Albany, 4-4; Binghamton, 1-3.
Scranton, 13; Springfield, 2.

Yanks Slug Five Pitchers To Win, 10-5

Victory Today Will Give N. Y. 11 Consecutive Series Triumphs

By the Associated Press

Cleveland, Aug. 20.—The New York Yankees outslugged the Cleveland Indians today for a 10 to 5 victory that evened their series at two-all and gave them a chance to capture their eleventh consecutive series in the finale tomorrow.

The Yankees waded into five Cleveland pitchers for 14 hits and had little trouble winning although Atley Donald, who was resurrected as a starting pitcher for New York, was relieved in the seventh after Jeff Heath had hit his twelfth home run with one on.

In contrast to the long-drawn-out pitching battle last night which the Yankees captured 2-1 in 13 innings, today's tussle was a free-hitting affair for both sides, with the Indians themselves getting a dozen safeties off Donald and Johnny Murphy.

New York	AB	H	O	A	Cleveland	AB	H	O	A
Crosetti,ss	5	2	4	0	P'ters,3b,ss	5	1	3	1
M'theny,rf	4	1	2	0	Hockett,cf	5	2	3	0
J'hnson,3b	5	2	0	1	Cul'bine,rf	5	1	2	1
Keller,lf	3	2	2	0	Heath,lf	4	3	1	0
Etten,1b	5	2	7	0	Rosar,c	5	3	5	1
Dickey,c	3	2	7	0	Rocco,1b	4	2	12	0
Gordon,2b	4	1	2	3	B'dreau,ss	2	1	1	5
Lindell,cf	5	2	3	0	Grant,3b	3	0	0	1
Donald,p	4	0	0	0	Mack,2b	3	1	2	4
Murphy,p	1	0	0	0	Kennedy,p	1	0	0	0
					Post,p	0	0	0	0
Totals	39	14	27	4	*Edwards	1	0	0	0
					Milnar,p	0	0	0	0
					Center,p	0	0	0	0
					†Seerey	1	0	0	0
					Dean,p	1	0	0	1
					Totals	40	13	27	14

*Batted for Post in fourth.
†Batted for Center in sixth.

New York	0	2	1	1	2	0	3	0	—10	
Cleveland	0	0	0	0	0	2	2	0	1	—5

Runs—Crosetti (2), Metheny (2), Keller (2), Etten, Dickey (2), Gordon, Cullenbine (2), Heath, Rosar, Rocco. Errors—Etten, Mack. Runs batted in—Lindell (3), Keller (2), Gordon, Johnson, Rocco, Peters, Heath (2), Etten, Dickey (2), Rosar. Two-base hits—Dickey (2), Lindell (2), Keller, Gordon, Rosar. Home run—Heath. Sacrifice—Metheny. Double play—Cullenbine to Rosar to Boudreau to Rosar to Peters. Left on bases—New York, 10; Cleveland, 12. First base on balls—Off Donald, 2; off Murphy, 2; off Kennedy, 3; off Milnar, 3; off Dean, 1. Struck out—By Donald, 6; by Murphy, 1; by Kennedy, 1; by Post, 1; by Dean, 2. Hits—Off Donald, 10 in 6 innings (pitched to two batters in 7th); off Murphy, 2 in 3 innings; off Kennedy, 5 in 3 innings (pitched to two batters in 4th); off Post, 1 in 1 inning; off Milnar, 4 in 1⅓ innings; off Center, 0 in ⅔ inning; off Dean, 4 in 3 innings. Winning pitcher—Donald. Losing pitcher—Kennedy. Umpires—Roe and Summers.

Mrs. Madigan Takes Honors In Field Day

Mrs. J. J. Madigan, of the host club, carded a 91—15—76, to capture Class A low net honors in the Indian Spring Country Club's annual field day yesterday, besting a field of 43 feminine golfers. The runner-up trophy went to Mrs. J. T. Powell, also of Indian Spring, who posted an 89—12—77.

The Class B title went to Mrs. Floyd Beasley of Manor, who toured the layout in 103—26—77. She was closely pushed by Mrs. J. P. Brantley of Kenwood, with a 103—25—78, and Mrs. Nathan Cone, competing unattached, who won a drawing for third place with a 104—26—78.

Mrs. Jani Winner in Driving

Mrs. George Jani of Congressional, banged the pellet a lusty 229 yards, 6 inches, to indisputably win the driving contest from Manor Club's Mrs. D. M. McPherson, whose best effort carried 211 yards.

Mrs. M. H. Dinneen of the Washington Golf and Country Club, required just 36 strokes to win the 18-hole putting contest. Her teammate, Mrs. T. P. Bank, was lucky on the drawing to break a five-way tie for second best with a 39.

Mrs. Stuart Wins at Chipping

The Dead-Eye Dick in the approaching contest proved to be Mrs. Delbert Stuart, of Indian Spring, who found the range on the 50-yard course to come within 4 feet, 3 inches of the cup. Second place in the chipping battle went to Mrs. Herbert L. Larcey, of Manor, who missed the bullseye by 5 feet, 1 inch.

Wyoming Drops Football

Laramie, Wyo., Aug. 20 (AP).—The University of Wyoming will drop intercollegiate football, basketball, baseball and track for the 1943-44 school year. Wyoming is the third member of the Mountain States Conference to withdraw from intercollegiate sports for the coming year.

All Rigged Up for the Navy

Associated Press WIREPHOTO

Bobby Riggs, holder of many tennis titles, leaves his barracks at Great Lakes Naval Training Base, where he is learning to become a fighting seaman in Uncle Sam's Navy. Riggs, from Clinton, S. C., held the national amateur singles championship in 1939 and 1941. He is training as an apprentice seaman.

Jim Turnesa Leading In Victory Golf Meet

Younger Member of Famed Golfing Clan Holds Stroke Advantage Over Sam Byrd

By the Associated Press

Chicago, Aug. 20.—Staff Sergt. Jim Turnesa of Staten Island, N. Y., carried the colors of the Army into the 18-hole lead of the Chicago Victory National Golf Meet today, using a torrid putter to melt four strokes from the Beverly course par for a card of 35-32—67.

The stocky little sergeant, one of the youngest members of the famed Turnesa golfing tribe, thus began another dark horse gallop through a chosen field of 41 top performers, reminiscent of his great ride in the 1942 PGA tournament—when he knocked off Ben Hogan and Byron Nelson en route to the final championship round which he lost 2 and 1 to Sammy Snead. Mike Turnesa of White Plains, N. Y., also was among the front runners with a 70, but Brother Joe Turnesa of Rockville Center, N. Y., kited to a 78.

One Up on Sam Byrd

Sergeant Jim held a one-stroke advantage over Sam Byrd of Philadelphia, one-time understudy for Babe Ruth with the New York Yankees, and Lord Byron Nelson of Toledo.

Nelson, missing the greens only twice during his round, shot a two-under-par 34 on the front nine after sinking a 15-foot putt and chipping dead on two other holes for three birdies. Another 15-footer gave him a birdie on the fourteenth and 34 coming home after he had failed to clip three more strikes from par by missing a series of putts under 8 feet.

Byrd was out in 33 with birdie putts ranging from 12 to 25 feet, and came in with a regulation 35 after three-stroking for a bogey which he nullified by reaching the 572-yard eighteenth green in two for a bird.

He Putts 'Em Down

Jim birdied the first hole with a two-foot putt then parred the rest in order for a front nine of 35. His 32 on the home trip was decorated by three deuces with two 12-foot putts and another of 7, and he grabbed a fourth birdie on the eighteenth with a 10 footer.

Grouped at 69 were Craig Wood, the 1941 U. S. Open champion from Mamaroneck, N. Y., veteran Harry Cooper of Minneapolis and colorful Jimmy Demaret of Detroit.

Another man in uniform, Sergt. Jim McHale, a former Philadelphia pro who turned amateur and now is stationed at Baltimore, posted a 70 along with Willie Goggin of White Plains, N. Y.

Eleven Equal Par

Lloyd Mangrum of Los Angeles, Ky Laffoon of Tulsa, Okla. and Pvt. Chick Harbert of Camp Grant, Ill., registered even pars of 71, making up a list of 11 players who equalled or bettered the regulation count.

McHale's 70 topped the bracket of 11 amateurs. He was followed in this section by Steve Kovach of Tarentum, Pa., Ray Billows of Poughkeepsie, N. Y., and Johnny Lehman of Chicago with 74 apiece, and Wilford Wehrle of Racine, Wis., with 75.

Schultz Rejected

St. Louis, Aug. 20 (AP).—Joe Schultz, young third-string catcher of the Browns, who reported for induction at Jefferson Barracks Wednesday morning, finally was rejected for military service today after undergoing extensive physical examinations.

INTERNATIONAL LEAGUE
Jersey City, 11; Buffalo, 4.
Syracuse, 1; Montreal, 0 (11 innings).
Baltimore, 4-7; Rochester, 0-3.
Newark, 4; Toronto, 0.

Bill Dietrich Chased in Wild Flurry

Griffs' Splurge Erases Chicago's 3-to-1 Advantage; Haefner Winner

By Shirley Povich
Post Staff Writer

Chicago, Aug. 20.—The Nats decorated the score board with a big figure "8" in the eighth inning this evening and licked the White Sox proper. It was a very timely outburst, because the Nats were trailing at the time, 3 to 1. The final score was 10 to 5.

It was all of a sudden that the Nats got tough. Bill Dietrich had just completed six consecutive shutout innings and the 12,542 Chicago customers were in happy contemplation of a White Sox victory when things began to happen.

Among the things that happened were Sherrard Robertson's pinch-hit single which opened the eighth inning. Jake Early's double with the bases full didn't hurt any, either. Nor, for that matter, did the two-bagger George Case hit. That one emptied the bases of a three-run load.

Needed Only Five Hits

The Nats required only five hits to get their eight runs. They banged Dietrich out of there and he retired with the winning run on base. Joe Haynes relieved him, but he didn't relieve Jimmy Dykes' headache.

Before Haynes got anybody out, he hit one batter to force the tying run home, walked another run in, got clipped for a two-bagger and hit a second batter.

Mickey Haefner, who had pitched tolerably, went out of there in the eighth when Manager Bluege called on Robertson to pinch hit, and it was a happy choice. Young Robertson whacked a single down the right field line. There was no immediate signs that the Nats would get a big inning, though, because George Case forced Robertson at second.

And then Dietrich invited trouble by walking Vernon to put the tying run on. Stan Spence breathed life into the rally with a single to left that scored Case and moved Vernon to second. That blow also moved Dietrich to the showers.

Came Gene Moore, and he greeted Haynes with a single to center that filled the bases. Haynes' pitch flicked the shirt of Harlond Clift and Vernon was forced home with the tying run. Wild Mr. Haynes then walked Priddy and the Nats were in front, 4-3. Jake Early made it 6-3 with a line drive double to right center that Moses dropped after a long run. Haynes, still in there, hit Kampouris with a pitched ball.

Case Smacks Double

Robertson, up for the second time, took a third strike but Case was tougher. He tomahawked a double into left field and the Nats' sixth, seventh and eighth runs of the session scurried home.

Dietrich was considerable of a hero until that eighth inning. He gave up a run to the Nats in the first when Case singled, stole second and scored on Vernon's single, but thereafter he allowed only two hits until the eighth. Meanwhile he had hit a home run, himself, personally, far into the left field seats, to up the Sox lead to 3-1 in the fourth. Summed up, though, Dietrich's hitting was better than his pitching.

By their victory, the Nats solidified their hold on second place, and upped their road-trip record to nine wins in 15 games. Harlond Clift went hitless in his first game with the Nats, but he looked very reassuring to Ossie Bluege out there at third base. . . . His wild throw to first in the fourth inning on Culler's bunt, which enabled Kuhel to scamper all the way home, was not quite Clift's fault. . . . Kampouris failed to cover the bag on the play. . . . When George Case stole second in the first inning, he took undisputed possession of the base-stealing lead which he had shared with Wally Moses. . . . It was Case's thirty-eighth.

Sewell Bows As Bucs Lose Bill, 3-2, 7-4

By the Associated Press

New York, Aug. 20.—Truett (Rip) Sewell, the leading pitcher of the major leagues, took another tumble today as the Pittsburgh Pirates dropped a double-header to the ragged New York Giants, 3 to 2 and 7 to 4.

Sewell, who has achieved fame and 18 victories this season with his freak "parachute pitch," gave up 10 hits in the first game and one of them spelled his fifth defeat.

It was Mel Ott's seventeenth home run with Joe Medwick on base in the sixth inning. This wiped out a one-run lead held by the Buccaneers and gave Lefty Ken Chase his third triumph since joining the Giants. Chase allowed eight hits.

First Game

Pittsb'gh	AB	H	O	A	New York	AB	H	O	A
C'arat,ss	5	0	1	1	Bartell,ss	4	0	1	4
Russell,lf	4	0	2	0	Wiek,2b	3	1	2	4
R'beling,2b	4	2	3	4	Rucker,cf	4	3	1	0
VanB'rs,rf	4	1	2	0	Medwick,lf	4	1	1	1
O'Brien,3b	3	0	2	4	Ott,rf	4	1	1	0
Fletcher,1b	3	2	11	1	Gordon,1b	2	2	13	0
DiM'sio,cf	3	0	2	0	Jurges,3b	4	1	0	3
Baker,c	4	1	1	0	Manguso,c	4	0	8	1
Sewell,p	3	2	0	3	Chase,p	4	1	1	0
*Elliott	1	0	0	0					
Totals	34	8	24	13	Totals	36	10	27	14

*Batted for Sewell in ninth.

Pittsburgh	0	0	0	0	0	2	0	0	0	—2
New York	0	0	1	0	0	2	0	0	x	—3

Runs batted in—Vernon, Spence, Clift, Priddy, Early (3), Case (3), Cartwright, Dietrich, Turner (2). Two-base hits—Early, Case, Culler. Three-base hit—Rucker. Home runs—Dietrich. Stolen base—Case. Double play—Appling to Culler to Kuhel. Left on bases—Washington, 8; Chicago, 7. First base on balls—Off Haefner, 3; off Dietrich, 3; off Haynes, 1; off Wade, 2. Hits—Off Dietrich, 6 in 7⅓ innings; off Haefner, 7 in 7 innings; off Haynes, 3 in ⅔ inning. Hit by pitcher—By Haynes (Clift, Kampouris), by Wade (Spence). Struck out—By Haefner, 3; by Dietrich, 3; by Haynes, 1; by Wade, 2. Winning pitcher—Haefner. Losing pitcher—Dietrich. Umpires—Berry, Boggess and Hubbard.

The Box Score

WASHINGTON	AB	R	H	O	A	E
Case, rf	5	2	2	1	1	0
Vernon, 1b	3	1	1	14	0	0
Spence, cf	3	1	1	3	0	0
Moore, lf	5	1	1	2	0	0
Clift, 3b	3	1	0	3	1	1
Priddy, ss	3	1	0	1	6	0
Early, c	5	1	3	3	0	0
Kampouris, 2b	4	0	1	2	2	0
Haefner, p	2	0	0	0	2	0
*Robertson	1	0	1	0	0	0
Meriz, p	0	0	0	0	2	0
Totals	35	10	9	27	14	1

*Batted for Haefner in eighth.

Chicago	AB	R	H	O	A	E
Moses, cf	5	1	2	3	0	0
Hodgin, rf	3	0	0	1	0	0
Cartright, 1f	3	0	0	4	0	0
Appling, ss	4	0	0	0	3	0
Kwietniewski, 3b	4	0	0	0	1	0
Kuhel, 1b	3	2	1	10	1	0
Culler, 2b	4	1	2	2	4	0
Turner, c	4	0	1	6	0	0
Dietrich, p	3	1	1	0	1	0
Haynes, p	0	0	0	1	0	0
†Seiters	1	0	1	0	0	0
Wade, p	0	0	0	0	0	0
Totals	37	5	11	27	10	0

†Batted for Haynes in eighth.

WASHINGTON	1	0	0	0	0	0	8	1	0	—10
Chicago	1	0	0	2	0	0	0	2	0	—5

Runs batted in—Vernon, Spence, Clift, Priddy, Early (3), Case (3), Cartright, Dietrich, Turner (2). Two-base hits—Early, Case, Culler. Three-base hit—Rucker. Home runs—Dietrich. Stolen base—Case. Double play—Appling to Culler to Kuhel. Left on bases—Washington, 8; Chicago, 7. First base on balls—Off Haefner, 3; off Dietrich, 3; off Haynes, 1; off Wade, 2. Hits—Off Dietrich, 6 in 7⅓ innings; off Haefner, 7 in 7 innings; off Haynes, 3 in ⅔ inning. Hit by pitcher—By Haynes (Clift, Kampouris), by Wade (Spence). Struck out—By Haefner, 3; by Dietrich, 3; by Haynes, 1; by Wade, 2. Winning pitcher—Haefner. Losing pitcher—Dietrich. Umpires—Berry, Boggess and Hubbard.

Bobby Ruffin Decisions Shans

New York, Aug. 20 (AP).—In spite of a performance as lackadaisical as a guy on a Sunday picnic, Bobby Ruffin had too much reach and boxing skill for Cleo Shans, the stumpy Los Angeles Negro, and won an easy 10-round decision tonight in Madison Square Garden. Ruffin scaled 133; Shans, 134¾.

Tippy Larkin, the Garfield, N. J., lightweight, finally broke his Madison Square Garden jinx by giving Harry Teaney of Cleveland a fancy boxing lesson for 10 rounds to take a decision.

SWIM HOURS AT THE GLEN ECHO POOL EVERY DAY
10 A. M. TO 10:30 P. M.

Johnny Long Will Return To C. U. as Army Instructor

Cardinals' Great Former Athlete Will Assist Coach in Basketball

Johnny Long, one of Catholic University's greatest athletes, will return to his alma mater this fall as a physical education instructor in the Army Specialized Training program as well as assistant to Athletic Director Eddie LaFond as basketball coach and director of civilian intramural sports, Right Rev. Msgr. P. J. McCormick, rector of C. U. announced yesterday.

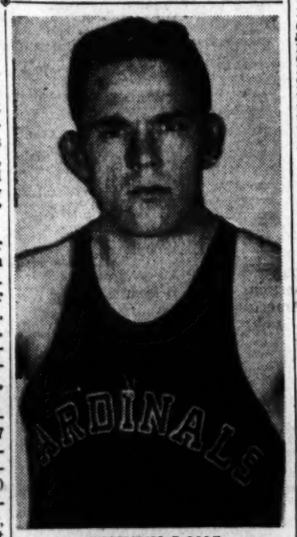

JOHNNY LONG

Long, a football, basketball and baseball star of 1925, 1926 and 1927, and one of C. U.'s few nine letter winners, is best remembered, as one of the afmous "five reindeers," one of the greatest basketball teams in Cardinal history, which lost only two games in three years. Fred J. Rice, prominent local barrister, coached the club which also included Ray Foley, Jimmy Carney, "Skater" O'Donnell and Bill Harvey.

Long coached with

Recreation Dept. Net Finals Today

D.C. Tourney Play to Start At Edgemoor

Schweitzer Meets Shapiro for Title In Recreation Play; Top Women Clash

The District Recreation Department's men's and women's tennis tournaments will be climaxed at the 16th and Kennedy sts. courts this afternoon as the finalists clash for the titles.

And though the tournament ends today, it will mean no cessation of tournament tennis for the Capital, for the District of Columbia's tennis tournament will get under way at Edgemoor Club this afternoon, with entries giving promise that it will be the outstanding tournament of the year for Washington.

What was almost a foregone conclusion when the women's tourney started will come to pass today as first-seeded Mrs. David Grey meets second-seeded Sara Moore. Yesterday Mrs. Grey handily disposed of Peal McCoy, 6-0, 6-0, as she has done with every other opponent she has met in the tournament. Sara Moore had a little more trouble in defeating Louise Hohenthal, but she did it, 6-2, 7-5. The women's finals begin at 3:30 p. m.

Real Action Expected

Real action also is expected in the men's singles event at 2:30 p. m. when Britt Schweitzer meets Berle Shapiro. Schweitzer split sets with Lee Wood for the District Junior Tennis Championship last month, with the playoff still pending, and Shapiro has shown plenty of stuff in reaching the finals.

Shapiro also will play in the men's doubles finals. He and Dave Kay whipped Stanley Haney and George Botts, 6—4, 6—0 yesterday. They will meet George Shoemaker and Doug Love, who defeated Eli Gottlieb and LeGrand, 6—3, 8—6. The doubles event will begin at 4:45.

Meanwhile, 38 entries have been received for the District of Columbia championship singles.

Johnson Seeded No. 1

In the singles Davey Johnson is seeded No. 1, Hugh Lynch No. 2, Austin Rice No. 3, and Roy Black No. 4. Other outstanding players in the tournament include Lieut. John Curtiss, Igor Cassini, Ensign R. L. Hill and Casper Nannes.

Singles entries will be accepted up to the time of play today and doubles entries will be accepted until 7 p. m., at which time the doubles draw will be made.

Pairings for the singles today are as follows:

3 p. m.—Maj. M. A. Erana vs. D. M. Collins, John Manchester vs. Charles W. Hackney.

4 p. m.—H. R. Hathaway vs. Andrea Zereza.

5 p. m.—Eddie Miller vs. Emanuel Vardi, David Johnsen vs. Don Garber, Lieut. H. T. Whiting vs. Lieut. John Exton.

5:30 p. m.—Philip Neff vs. Lieut. Kahl Sprigg.

6 p. m.—Austin Rice vs. M. K. Heddings, jr.

6:30 p. m.—Carl R. Meininger vs. Harold Tannen.

Washington Park

Entries

FIRST RACE—Six furlongs; purse, $1500; special weights; for maiden 2-year-olds.
Polly Lou ....115 Megogo 118
Carmel Town ....115 Enlistee 118
Bolo's Choice ....118 Coley Bay 118
*†Old Kentuck ....113 What A Play 118
Foot Free ....118 Observer 118
‡All Bright ....118 *†Best Birthday 113
Nelson Dunstan..118 Wise Sue 115
Rehter ....118 Moon Play 118
Cadenge ....118 ‡Patriotism 118
†Walmac Farm and French Lick Springs entry.
‡Calumet Farm entry.

SECOND RACE—Six furlongs; purse, $1500; claiming; for 4-year-olds and upward.
Floataway ....110 *Bras Kitty 105
Cloudy Weather 115 Crumpet 100
West Ho ....115 Due Sport 105
*Bold Lucy ....105 *Baltee 115
*Harkim ....115 Blossom Queen 100
C. C. Curtiss ..120 Masculine 115
Ticky Otis ....105 Anopheles 115
*Cahokian ....110 Mill Pomp 115
Highthorne ....115 Musical Jack 115

THIRD RACE—Seven furlongs (chute); purse, $1500; claiming; for 3-year-olds and upward.
After School ...110 Limitation 114
Pomiva ....105 Art of War 110
*Afghanistan ...111 Pimlico Polly 108
Night Rain ....116 *Elbasan 108
Subdeb ....111 The Killer 110
*Miss Monarch.. 99 Flying Double 113
Owasse ....110 Marcella K. 104
Ever Flying ....109 Forever Prince 110

FOURTH RACE—Six furlongs; purse, $1500; claiming; for 3-year-olds.
*Hoosier ....111 Big Boy 120
Mercury ....113 Be Brief 113
Teentee ....120 Sunny Portress 114
*Roman Sox ....103 *Blue Pom 114
*Fire Dust ....114 Mistress Step 113
Snow Fly ....106 Romulus 117

FIFTH RACE—Six furlongs; purse, $2000; allowances; Handicap Grade C; for 3-year-olds and upward.
Prince Ernest ...115 †Overdrawn 115
Adulator ....106 *Espino Gold 110
Menex ....106 Harvard Square 115
Alforay ....106 Sharp Shell 111
Full Cry ....115 †Samborombon 115
Lady Flame 106
†Dearborn Stable entry.

SIXTH RACE—One and one-eighth miles; the Beverly Handicap; purse, $10,000 added; for 3-year-olds and upward.
Mar-Kell ....125 Jerry Lee 108
Burgoo Maid ....109 Wise As You 101
†Who Me ....100 Pad 103
Silvestra ....102 †Askmenow 115
†H. P. Headley entry.

SEVENTH RACE—One mile (chute); purse, $2500; Grade C Handicap; for 3-year-olds and upward.
Bull's Eye ....110 Cabin Creek 112
Wedding Call ....116 Enter 109
Stinging Bee ....108 Martian 108
Valdina Groom ..114 Parasang 111
Dandy Fox ....111 Grasshopper II 114
Silent Jules ....107 Alquest 107

EIGHTH RACE—One and one-quarter miles; purse, $1500; claiming; for 3-year-olds and upward.
Good Neighbor ...111 K. Rounder 117
Epigot ....107 Country 112
*Flying Hostess 108 Diavolo Bells 104
*Relleus ....106 Song Spinner 117

NINTH RACE—One and one-sixteenth miles (turf course); purse, $1500; claiming; for 3-year-olds and upward.
Moonlite Bobby 113 Loretta Rice 108
Toujour ....113 *Trim Stepper 107
*Baby Gole ....105 Rolling Ball 117
*Prince o' Mars 108 Fairhaired Boy 114
*Dorothy D. K. 104

WASHINGTON SELECTIONS (FAST)
1—Nelson Dunstan, All Bright, Megogo.
2—Cloudy Weather, Ticky Otis, Floataway.
3—Ever Flying, Subdeb, Night Rain.
4—Teentee, Be Brief, Romulus.
5—Overdrawn, Lady Flame, Harvard Square.
6—Mar-Kell, Askmenow, Burgoo Maid.
7—Grasshopper II, Dandy Fox, Bull's Eye.
8—K. Rounder, Song Spinner, Relleus.
9—Trim Stepper, Rolling Ball, Toujour.
Best bet—MAR-KELL.
—Louisville Times (AP).

Bivins Meets Louis, Hears 'Duration Champ' Nomination

DURATION DIADEM is presented Jimmy Bivins by one Sergt. Joe Louis Barrow, who is best known as Joe Louis, heavyweight champion of the world. Louis chose Bivins as the best of the present crop of heavies and handed the Cleveland Negro the crown here yesterday, but warned Bivins it was for the duration only. After the war, Joe said, he may return to the ring and if he meets Bivins it may be a different story

Cleveland Boy, Who'll Fight Here, Is Told He 'Can Go a Long Way'

Jimmy Bivins, sensational Cleveland 178 pounder whom Joe Louis nominated as the "duration champion," heard it officially from the "Brown Bomber" in person yesterday as Bivins reported here to resume training for his 10-round bout Tuesday night at Griffith Stadium with Herbert Marshall of New York.

Louis, temporarily stationed at Fort George G. Meade before swinging out on a Nation-wide tour of Army camps where he will box in exhibitions, presented Bivins with a "duration crown" for the benefit of photographers and told the Cleveland youngster, "I've seen you fight. You're the best around now. You can go a long way if you have a mind to, boy. Just keep in shape and fight a lot."

Bivins Tickled at Meeting

Bivins, who never had been closer to Louis than a ringside seat when Joe fought Abe Simon, was obviously tickled at meeting his idol. Bivins, incidentally, almost missed Joe completely. His train, which was due to arrive at 7:40 a. m. was nearly three hours late and Louis, who had spent the night here, had returned to Fort Meade after waiting until after 10 a. m. A special car dispatched to Meade brought Louis back after he had finished his daily chores for the Army.

Bivins later repaired to Goldie Ahearn's new gym, 419 9th st. nw., and sparred with Teddy Wint, a better-than-average heavyweight in his fighting days. He impressed an overflow audience of several hundred with his footwork and punching power. Marshall previously had entertained the crowd by going through his paces, boxing with Tee Hubert, one of Sam (The Mumbler) Sobol's hopefuls.

"Sugar" Ray Robinson, rising young welterweight who meets Henry Armstrong in New York next Friday, on a card which will find local fans anxiously watching the semifinal which brings together Lew Hanbury and Sam Levine Coen, a tough Negro lightweight, will work out today at Ahearn's gym at 4 p. m. in what is scheduled as a triple-header workout. Herbert Mashall will continue his drills at 2 p. m. with Bivins taking over at 3 p. m. Hanbury will be making his first start since the Jackie Wilson fight, in which he suffered a severely cut left eye, which is now virtually healed.

Washington Park

Results

By the Associated Press

FIRST RACE—Six furlongs; purse, $1500; claiming; for maidens, 2-year-olds.
Sentiment Sake, 115 (F. Smith), 7.00 4.40 3.40
Say Sandy, 110 (Martin) 6.60 4.40
Roman Red, 113 (Warren) 7.20
Johnny Wise, My Boy, What Happened, Dark Cloud, Doodle Bug, No Other, Oakmead Queen, Valerie H., Judge Leighton also ran. Time, 1:13⅗.

SECOND RACE—Seven furlongs (chute); purse, $1500; claiming; for 3-year-olds.
Eleinap, 107 (Barney)...110.00 39.40 20.80
Mr. Infinity, 107 (Dotter) 10.00 7.00
Ed M., 109 (Zufelt) 9.00
King's Glory, Count Traumer, Crystal Torch, Epaway, Gainer, Stage Door, Sweet Helen, Silvery Lady, Heel Call also ran. Time, 1:26⅕.

DAILY DOUBLE PAID $505.80

THIRD RACE—One and one-eighth miles; purse, $1500; claiming; for 3-year-olds and upward.
Rise Above It, 108 (Martin), 33.40 14.80 8.40
Rich Uncle, 108 (F. Smith) 7.20 4.80
Southbound, 108 (McLeod) 4.60
Very True, Inscolad, Valdina Blue, Chifla, Tusco, Margo G., Camaraderie, Sign, Count Mio also ran. Time, 1:53⅘.

FOURTH RACE—Six furlongs; purse, $2500; allowances; for 3-year-olds and upward.
†Quien Es, 107 (Johnson), 3.60 2.80 out
†Sun Again, 115 (F. A. Smith) .. 2.80 out
Contradiction, 112 (Jemas) ....out
Sir Jeffrey, Ended also ran. Time, 1:11 1-5.
†Calumet Farm entry.

FIFTH RACE—Five and one-half furlongs; purse, $2000; allowances; for 2-year-olds.
Broadcloth, 116 (Whiting).. 7.20 4.60 3.20
Fast Message, 113 (Higley) 10.60 6.20
Arnel, 113 (Pena) 6.40
Albuldo, Cheer Brandy, Gay Franka, Sirius, Stoogie also ran. Time, 1:06⅕.

SIXTH RACE—One mile (chute); purse, $1500; allowances; for 3-year-olds.
Fair Tip, 115 (Pierson).. 11.40 5.00 4.40
Bold Style, 105 (Johnson) 3.80 3.20
For Granted, 110 (Bush) 10.00
Havaheart, Luroid, Playground, Enniscorthy, Volcano also ran. Time, 1:38.

SEVENTH RACE—Six furlongs; purse, $1600; claiming; for 3-year-olds and upward.
Hialeah, 107 (F. Smith).. 7.80 5.00 3.60
Marion Collins, 103 (Pucci) 12.40 8.60
Whoso, 106 (Jemas) 6.20
Urge Me, Vinum, Bold Question, Maxie Kin, The Finest also ran. Time, 1:13.

EIGHTH RACE—One and one-sixteenth miles (turf course); purse, $1500; claiming; for 3-year-olds and upward.
Rose-Red, 108 (Burns).. 23.00 11.00 7.00
Streambus, 111 (Barney) 8.40 5.60
Sweet Story, 106 (Dotter) 13.40
Basileus, Day Dodger, Bitter Ender, Valdina Marge, Nostradamus, Little Bolo, Kokomo, Paywood, Cantata also ran. Time, 1:46 1-5.

Camden

Entries

By the Associated Press

FIRST RACE—Six furlongs (chute); purse, $1100; claiming; for 3-year-olds and upward.
Fire Box ....114 Stargoo 106
Wee Ze Piesey ..114 Church Supper 109
Stolen Tryst ....112 Pete's Bet 117
Sir Echo ....120 Canto Gallo 106
Wind Whither ....120 Browsley 109
Enchanted ....113 Balloon 114
Well Allright 114

SECOND RACE—Five and one-half furlongs; purse, $1200; special weights; for maiden 2-year-olds.
Tarpan ....118 Hard Head 118
Miss Buckle ....115 Ara's Girl 115
All Bal ....118 Flying Wasp 118
Two Fold ....118 Edemgee 118
Sorisky ....118 High Straight 118
My All ....118 Judith M. 115
Indirection ....115 Felt Hat 118
George Case ....118 Silver Pennant 118

THIRD RACE—One and one-sixteenth miles; purse, $1100; claiming; for 3-year-olds.
Sun Valley ....112 Miss Kalola 113
Macant ....104 Gala Light 115
Attache ....115 First Girl 113
Fly Escort ....113 Foxbrush 109

FOURTH RACE—One and one-sixteenth miles; purse, $2000; allowances; for 3-year-olds and upward.
Aonbarr ....120 Satin Cap 106
Mark ....117 *Happy Hunting 109
In Question 114

FIFTH RACE—One and one-eighth miles; the Jersey Handicap; purse, $10,000 added; for 3-year-olds.
Water Pearl ....118 Royal Nap 110
Hasteville ....116 Eurasian 116

SIXTH RACE—Six furlongs (chute); purse, $2500; allowances; for 3-year-olds and upward.
Ringmenow ....115 Bar Keep 106
†Makeshift ....103 Best Reward 116
Abbe Pierre ....116 Pompeco 105
‡Peace Eagle ....103 Light Lady 106
†Bayborough ....103 Albatross 111
‡Hill Sun 106
†E. D. Talbert entry.
‡P. A. Piarulli entry.

SEVENTH RACE—One and one-half miles; purse, $1200; claiming; for 4-year-olds and upward.
Lochness ....114 Jan One 109
*Bohemond ....104 Miss Discovery 109
*High Plaid ....109 Chance Star 114
Sir Reg 114

EIGHTH RACE—One and one-eighth miles; purse, $1100; claiming; for 4-year-olds and upward.
Battle Star ....117 Troon 114
Jacsteal ....117 Woodvale Lass 112
Panther Creek ....117 Circling 117
White Hot ....114 Off Guard 117
Sweeping Lee 117
*Apprentice allowance claimed.

CAMDEN SELECTIONS (FAST)
1—Wind Whither, Pete's Bet, Well Allright.
2—Two Fold, Sorisky, Tarpan.
3—Attache, Foxbrush, Miss Kalola.
4—Aonbarr, Mark, Happy Hunting.
5—Eurasian, Water Pearl, Hasteville.
6—Bayborough, Albatross, Ringmenow.
7—Miss Discovery, High Plaid, Chance Star.
8—Woodvale Lass, Panther Creek, Sweeping Lee.
Best bet—AONBARR.
—Louisville Times (AP).

Results

FIRST RACE—One mile and 70 yards; purse, $1100; claiming; for maidens, 3-year-olds and upward.
More Stings, 105 (Dattilo).13.80 8.10 5.30
Spalpeen, 118 (C. Kirk) 10.10 7.10
Rapidamente, 118 (Zehr) 4.60
Chillie Tang, Carletera, Buzz Buzz, Lilson, Dona Rose, Blicky Boy, Crucible, Moalee, Browsing also ran. Time, 1:46⅘.

SECOND RACE—Six furlongs (chute); purse, $1100; claiming; for 3-year-olds and upward.
Blue Steel, 114 (Root) 6.60 4.10 3.50
Rocky Craig, 107 (Secca) 14.30 8.30
Valdina Love, 115 (Maschek) 5.30
Sergeant Bill, Meadow Star, Happy Sis, Athelhilda, Little Mowlee, Sunset Boy, Dark Mischief, Miss Neptune, Rare also ran.

DAILY DOUBLE PAID $37.50

THIRD RACE—Six furlongs (chute); purse, $1100; claiming; for 3-year-olds and upward.
Boy Larkmead, 111 (Kirkland), 3.40 2.40 2.20
Michael Orin, 105 (Gerlock) 3.20 2.60
At Bat, 115 (Secca) 2.60
Fast Light, Rakish Hat, Star Flag ...

FOURTH RACE—Six furlongs (chute); purse, $1200; claiming; for 3-year-olds.
Suntegra, 110 (Daniels) 3.80 2.70 2.50
Mae Case, 110 (Thompson) 3.20 2.70
Orange Leaves, 110 (C. Kirk) 3.80
Gallant Witch, Nellie Mowlee, Baying ...

FIFTH RACE—Six furlongs (chute); purse, $1500; allowances; for 3-year-olds.
Romney Rex, 115 (Schmidl)..5.20 2.50 2.30
Quillon, 110 (Mann) 2.90 2.50
Signal Corps, 115 (Zehr) 2.60
Devon Cream, True Lass also ran. Time, 1:13⅗.

SIXTH RACE—One and one-sixteenth miles; purse, $1200; allowances; for 3-year-olds and upward.
Camille, 104 (Wall) 5.80 3.90 2.50
Sir Kid, 112 (C. Kirk) 4.70 3.00
Phantom Player, 118 (Scocca) 3.50
First Draft, Priority, Mason Dixon ...

SEVENTH RACE—One and one-sixteenth miles; purse, $1100; claiming; for 4-year-olds and upward.
First Water, 103 (Bernardo) 122.40 52.00 17.30
Milk Route, 112 (Thompson).. 6.00 3.50
Hazel W., 110 (Breen) 3.30
Nyleve, Question Man, Bucket Shop, Alca Gal, Enoch Borland, Andrew Palmer, Rough Going, Knight's Duchess, Count Maurice also ran. Time, 1:48 4-5.

EIGHTH RACE—One and one-sixteenth miles; purse, $1100; claiming; for 3-year-olds.
Toy Quay, 110 (Kirk) 22.00 8.40 4.30
Thin Air, 113 (Steffen) 3.20 2.80
King's Gambit, 110 (Schmidl) 2.70
Cobesso, Spanish Sun, Chance Oak, Jersey Lass also ran. Time, 1:49.

LaChappelle, Long Return to Turner's

Promoter Joe Turner has signed Maurice LaChappelle and Johnny Long for a return two-man tag team match Wednesday night at Turner's Arena against John Vansky and Dick Lever. It will be the feature scrap.

Indian Spring Pairings Made For Tomorrow

Pairings and starting times for the annual Giants vs. Midgets golf tournament to be held at Indian Spring Country Club tomorrow were announced yesterday by Mel Shorey, club pro.

The pairing and times follow:

7:30 a. m., Thomas J. Lennon and Murray Freeman vs. R. W. Russell and Charles Berger; 7:50, Glenn Parker's foursome vs. (to be announced).

8:10, Bob Cherry and Perry Jones vs. A. D. Vick and Harry Ewen; 8:20, E. Hanson and Ben Blanken vs. R. B. Cole and Alvin Wise; 8:30, James Adamson and Harold Beckley vs. Earl Corliss and (partner to be announced); 8:40, Frank Griffin and R. H. Stroberg vs. Jack Conway and Ed Zeltner; 8:50, open date.

9:00, Harold Freeman and Dave Taven vs. (partners to be announced later); 9:10, Jules Rendelman and Dave Silberman vs. Harry Cohen and Dr. Harold Berman; 9:20, A. Samson and John Steelman vs. George Richardson and Jim Wilson; 9:30, Earl DeHart and Frank Zuber vs. J. J. Crowley and George Houff; 9:40, Earl Looker and Ward Taylor vs. Ben Boerner and Tommy Lowe; 9:50, time taken.

10:00, time taken; 10:10, Capt. J. H. Somes and Willard Edwards vs. Hardy Prichard and A. J. Hendley; 10:20, time taken; 10:30, Charles Gooch and Dr. E. W. Schultz vs. M. C. Gordon and Phil Berman; 10:40, W. K. Patterson and Joe Miller vs. Hugh Phillips and Charles Jors; 10:50, William O'Brien and Frank Mirth vs. C. B. Hartman and Al Lazzari.

11:00, B. E. Bentson and Francis McArdle vs. J. B. Robertson and O. L. Robertson; 11:10, time taken; 11:20, time taken; 11:30, L. W. Baxter and W. T. Kelly vs. Pat Fuches and Harry Kritt; 11:40, Capt. Ed Griesemer and Arthur Seaton vs. R. C. Simpson and Jim Flynn; 11:50, Lew Hamberg and Joe Kronman vs. S. B. Maize and John Goldstein.

12:00, Harry Griesmer and Frank O'Connell vs. Arthur Urban and Lloyd Farmer; 12:10, William Rice and Bill Lawson vs. Harold Gordon and Douglas Jackson; 12:20, Earl Clary and J. Sweatte vs. R. H. O'Malley and Eliott Spicer; 12:30, Ted Burrows and W. P. Miller vs. Roger Peacock and Dr. Thomas Utz; 12:40, Frank Butler and J. Ed. Fitzgerald vs. Volney Burnett and Maj. S. S. Summers; 12:50, Maj. C. E. Hornbostel and Dwight Lougley vs. John Feeney and L. Watzman.

1:00, Press Burrows and W. B. Robinson vs. Jim Huntt and Vincent Young; 1:10, Dr. Waldo Pearce and George McMahon vs. Marvin Harrington and W. M. Schoenfelder.

3:00, Maj. Al Ives and Maj. Andrea Perry vs. John Madigan vs. J. E. Thomas.

Garvin's Grill Wins

Garvin's Grill softballers defeated the Eagles, 3-1, on the Alexandria diamond last night. Ham Wright, the victorious hurler, pitched excellent ball until the closing frame when the Eagles reached him for a pair of hits and their lone tally.

Narragansett

FIRST RACE—One and three-sixteenths miles; purse, $1100; claiming; for 3-year-olds and upward.
Timothy C. ....107 Steel King 113
Max Forst ....113 *Mahlette 103
Yannie Sid ....113 Tamlin 107
Old River ....113 Mellow 108
Knitetta ....113 *Molasses Bill 108
Crab Apple ....108 Black One 113

SECOND RACE—Six furlongs (chute); purse, $1100; claiming; for 3-year-olds.
Centuple ....113 Fold Under 114
Grey Wolf ....116 Gorse Hill 108
*Bonzar ....105 Roman Descent 108
*Royal Army ....102 Maeline 110
Brave Sir ....113 Irresistible 110
*Range Dust ....108 Spare the Rod 113
Zacharias ....110 La Scala 110
Morsteo ....108 Frontier Jane 108

THIRD RACE—Six furlongs (chute); purse, $1100; claiming; for 3-year-olds.
Gay Flight ....107 Play Greenock 113
*Ida Rogers ....108 Betty Leon 105
Gun Site ....108 Lawyersville 110
*Kleig Light ....108 Adviser 113

FOURTH RACE—One mile and 70 yards; purse, $1100; claiming; for 3-year-olds.
Crack Timber ....116 Yankee Party 116
Flying Junior ....108 Lostagal 116
Sun Galomar ....116 Ginoca 116
White Hope ....116 Bras 113

FIFTH RACE—One mile and 70 yards; purse, $1500; claiming; for 3-year-olds and upward.
Peep Show ....110 *Arthur Murray 110
Collect Call ....110 Sentinel 115
Eric Knight 115

SIXTH RACE—Six furlongs (chute); the Jeanne d'Arc Stakes; purse, $5000; for 2-year-olds.
Fleet Queen ....107 Sickle Sun 107
*Peppy Miss ....115 Ellen's Chance 112
John's Dear ....105 Countess Play 107
Smart Lookin' ....107 Cattachiptico 112
Nance's Ace ....107 Key Latch 112
Canina ....115 Evelyn Rolls 112

SEVENTH RACE—One and five-eighths miles; purse, $1300; allowances; for 3-year-olds and upward.
†Russia ....116 ‡Cacodemon 110
Border Battle ....102 ‡Boredom 108
‡Midnight Ride ..110 Abyssinia 105
Lost Gold ....113 Sir Brookside 110
†A. C. Bostwick and B. F. Christmas entry.
‡L. Phillips entry.

EIGHTH RACE—One mile and 70 yards; purse, $1100; claiming; for 3-year-olds.
Brighten Up ....108 Wanna Hygro 108
Ardenell ....113 Merrily Go 113
Misfit ....111 Two Ply 110
Tattnall Star ....103 *Boris N. 110
Star Boarder ....116 Valdina Joe 113
Rest Awhile ....113 Burgoo Trail 113
*Derivative ....103 Waugh Pop 110
Gloryland 108

NINTH RACE—One mile and 70 yards; purse, $1100; claiming; for 3-year-olds and upward.
Breeze ....113 Town Hall 110
Josie's Pal ....111 Maezaca 110
Brown Dancer ....108 Cirlo 116
Butcher Boy ....113 Like Greenock 113
Gold Saxon ....113 Helen Spot 108
Mindeful ....108 Eight and Six 108
Michigan Sun ....113 Paul A. 108
*Apprentice allowance claimed.

NARRAGANSETT SELECTIONS (FAST)
1—Yannie Sid, Molasses Bill, Old River.
2—Spare the Rod, La Scala, Bonzar.
3—Betty Leon, Lawyersville, Kleig Light.
4—Sun Galomar, Lostagal, Ginoca.
5—Eric Knight, Sentinel, Arthur Murray.
6—Evelyn Rolls, Cattachiptico, Smart Lookin'.
7—Lost Gold, Cacodemon, Sir Brookside.
8—Burgoo Trail, Wanna Hygro, Gloryland.
9—Josie's Pal, Cirlo, Michigan Sun.
Best bet—ERIC KNIGHT.
—Louisville Times (AP).

Results

FIRST RACE—Six furlongs (chute); purse, $1100; claiming; for 3-year-olds.
Certie, 113 (Strange) 14.00 5.00 3.80
Guile, 116 (Moore) 2.80 2.40
Neddie Lass, 108 (Balzaretti) 6.20
Nosined, Safety Light, Tin Pan Alley, Zite, Hardship, Maupeace, Possibility, Radio Charm also ran. Time, 1:13⅕.

SECOND RACE—Six furlongs (chute); purse, $1100; allowances; for maidens, 3-year-olds.
Donegal, 116 (Balzaretti) 9.40 3.80 3.60
Brandon Point, 106 (Williams)... 3.40 3.00
Sherwood Lass, 111 (Claggett) 3.20
Eggleston, One O'Clock, Devil's Wit, Bleeding Heart, Hy Shock, Valdina Bahram, Alpine King, Hygros Man, Boston Miss ...

DAILY DOUBLE PAID $60.40

THIRD RACE—Six furlongs (chute); purse, $1100; claiming; for 3-year-olds.
Railreader, 105 (Seabo) 13.20 4.40 3.40
Wake Robin, 116 (Martin) 2.80 2.60
Mack's Miss, 108 (Trent) 4.80
March Boy, Vain Beauty, Date Ace, Snarleyow, Hopeful Play also ran.

FOURTH RACE—One and one-eighth miles; purse, $1100; claiming; for 3-year-olds and upward.
Ranger II, 116 (Balzaretti).13.00 6.00 3.90
Bulwark, 113 (Wahler) 9.40 6.40
Speedy Josie, 111 (Turnbull) 3.60
Wee Scot, Grand Day, Conrad Mann, Majorette, Zeta, Anzac, Belfry Chimes, Haste On also ran. Time, 1:54.

FIFTH RACE—Six furlongs (chute); purse, $1500; claiming; for 2-year-olds.
Door Lock, 110 (Martin) 4.00 2.30 2.60
Ballacolas, 108 (Seabo) 4.30 3.40
Hy Gate, 108 (Wimmer) 8.40
Open Fire, Onecbill, Sundrum, Powdered Milk also ran. Time, 1:13⅘.

SIXTH RACE—One mile and 70 yards; purse, $1600; allowances; for 3-year-olds and upward.
Son o' Hal, 110 (Munden)...10.60 5.20 3.20
Believe, 108 (Martin) 3.80 2.80
Fair Call, 113 (Seabo) 2.40
Incoming, Skipper Z., Ample Reward ...

SEVENTH RACE—One mile and 70 yards; purse, $1500; claiming; for 3-year-old and upward.
Halchow, 115 (Luther) 4.00 3.20 2.40
Kantar Run, 115 (G. L. Smith) 4.30 3.80
Discouraged, 113 (Claggett) 2.00
Light Landing, Dinner Party, Fancy Free, Don Lin II also ran. Time, 1:43.

EIGHTH RACE—One and one-eighth miles; purse, $1100; claiming; for 3-year-olds and upward.
Snowline, 108 (Williams) 33.40 17.40 9.30
Buckboard, 116 (Turnbull) 17.20 10.20
Wire Me, 108 (Keyk) 20.40
Hadastar, Grebe, Hasty Wire, Bigonar, Castigada, Tomulac, Dingmans, Lady Lyanara, Pari-Ernest also ran. Time, 1:55⅘.

Belmont Park

Entries

By the Associated Press

FIRST RACE—Five and one-half furlongs (Widener course); purse, $2000; special weights; for maiden 2-year-olds.
Penomp ....115 Minna's Agent 115
Miss Drummond 115 Speed Up 115
Briarhone ....115 Gullah 115
Jamoke ....115 †Free Duchess 115
Ammunition ....115 Miss Eunice 115
Busy Madeline ..115 Bienette 115
†Prizelle Blue ..115 *Rural Rhythm ..110
Good Thing ....115 Philae 115
†Mrs. J. D. Hertz entry.

SECOND RACE—Six furlongs; purse, $2000; Handicap Class C; for 3-year-olds.
Mercy ....102 *Mettlesome 109
Mighty Master ..114 Dairy Lady 102
Jamesborough ...107 Bold Dan 107
Poacher ....107 Navigating 102
Miss Q. 109

THIRD RACE—About two miles; purse, $2000; steeplechase; allowances; for 3-year-olds and upward.
*†Good Chance..148 ‡Raylywn 135
Boojum II ....150 ‡Picture Prince ..140
Ossabaw ....150 *†Bank Note 148
Stiegel II 140
†Rokeby Stable entry.
‡Mrs. F. A. Clark and Mrs. E. Dupont Weir entry.
§Seven pounds claimed for rider.

FOURTH RACE—Six furlongs; the Grand Union Hotel Stakes; purse, $5000 added; for 2-year-olds.
Stronghold ....119 Ravenala 116
Boy Knight ....122 ‡Dustman 116
†By Jimminy ....112 Bellwether 116
‡Civil Liberty ....116 Smolensko 115
‡American Flyer 116 Ogham 119
Spheric ....112 §Stir Up 116
Tudor King ....112 †Black Gang 116
Kaytee ....116 §Clansman 116
†E. R. Bradley entry.
‡Mrs. A. Sabath entry.
§Greentree Stable entry.

FIFTH RACE—Five and one-half furlongs (Widener course); the Osmond Handicap; purse, $3500 added; for 3-year-olds and upward.
With Regards ...130 Vain Prince 116
Unchallenged 114

SIXTH RACE—One and one-quarter miles; the Saratoga Handicap; purse, $20,000 added; for 3-year-olds and upward.
†The Rhymer ..110 †Shut Out 125
Bolingbroke ....122 Princequillo 108
Trierarch ....102 Lochinvar 114
†Greentree Stable entry.

SEVENTH RACE—One mile; purse, $2500 added; Handicap Class C; for 3-year-olds.
Porter's Cap ....116 Night Glow 112
Baby Dumpling..121 Go-Gino 107
Britany ....108 Sea Fare 105

EIGHTH RACE—One mile; purse, $2500 added; Handicap Class C; for 3-year-olds.
Grey Wing ....117 Ahmisk 110
Scotland Light ..122 Equinox 105
Flak ....111 Trierarch 115
*Five pounds claimed for rider.

BELMONT SELECTIONS (FAST)
1—Ammunition, Jamoke, Hertz entry.
2—Mercy, Mighty Master, Poacher.
3—No selections.
4—Bellwether, Greentree entry, Civil Liberty.
5—With Regards, Vain Unchallenged.
6—Shut Out, Bolingbroke, Lochinvar.
7—Baby Dumpling, Porter's Cap, Go-Gino.
8—Trierarch, Flak, Grey Wing.
Best bet—WITH REGARDS.
—Louisville Times (AP).

Results

FIRST RACE—Six furlongs (Widener course); purse, $1700; claiming; for 2-year-olds.
Seeing Eye, 116 (Peters)...18.10 9.00 5.20
Stymie, 116 (Brooks) 5.20 3.30
Plucky Raider, 119 (McCreary) 4.20
Westwood Belle, Plane Shadow, Scatter Dust, Ebony Wave, Swing Shift, Frances Marion, Knight's Armor also ran. Time, 1:12.

SECOND RACE—Six furlongs; purse, $1500; claiming; for 3-year-olds and upward.
Park Bench, 113 (Atkinson).14.80 5.00 4.00
Card Game, 115 (Westrope) 3.10 2.70
Saku, 113 (Guerin) 6.10
At Play, Star of Padula, Titian, Classic Beauty, Single, Flying Son, Affair, *Buzalong, *Batter Up, Carvale, *Time Scout also ran. Time, 1:13.
*Field.

DAILY DOUBLE PAID $163

THIRD RACE—About 2 miles; purse, $1500; claiming; steeplechase; for 3-year-olds and upward.
Tioga, 135 (Burns) 8.90 4.50 3.70
Rougemont, 145 (Leonard) 4.70 3.60
Air Marshal, 133 (Miller) 7.80
Danny Deever, Royer Boy, Pico Blanco H., L'Odeon, Flat Lance, Himmel, Alcadale, Emma's Pet also ran. Time, 3:53⅘.

FOURTH RACE—One and one-eighth miles; purse, $1500; claiming; for 4-year-olds and upward.
Blue Stride, 106 (Givens) 8.30 4.30 3.00
Moondrift, 109 (Renick) 9.80 4.20
Earliana, 115 (Guerin) 2.60
Admiral Jim, Thrift, Stimuli, Isle de Pine, Jacomina, Miquelon, †Prince Jock, †Psychiatrist, Sandy Boot, Steady On also ran. Time, 1:52⅘.
†T. Call-R. Breton entry.

FIFTH RACE—Six furlongs; purse, $2000; special weights; for maidens, 3-year-olds and upward.
Dartaway, 117 (Westrope)..7.50 4.70 3.90
Jaco Royal, 117 (Atkinson) 4.80 3.80
Betty Johnson, 112 (Young) 10.30
Khadija, Deauville Gay, Very Dry, Pensax, Eaglestone, Mr. Elmo, Hegemon, Juldoewee, Armistice Day also ran. Time, 1:12⅘.

SIXTH RACE—Five and one-half furlongs; purse, $2000; allowances; for 2-year-olds.
Quarter Moon, 116 (Thornburg), 8.60 4.70 4.00
†Pressure, 111 (Haas) 4.60 6.20
†Good Bid, 111 (McCoy) 6.20
Hydrant, ‡Bounding Home, Sea Bass, ‡Great Ripple, Ourarms, §Voyageur, Shakey Ware, Ligarotito, Dansation, §Sea Command, Charmed Life, Magellan also ran.
†Brookmeade Stable entry.
‡W. Ziegler, jr., entry.
§Mrs. J. Fisher, jr.-B. Long entry.

SEVENTH RACE—One mile; purse, $3000; the Champlain, Class B Handicap; for 3-year-olds and upward.
†Famous Victory, 105 (Atkinson), 20.70 7.20 2.70
Vagrancy, 108 (Stout) 5.10 2.80
First Fiddle, 120 (McCreary) 2.20
Pompion, Great Rush, Bright Willie, †Corydon also ran. Time, 1:36.
†Greentree Stable entry.

EIGHTH RACE—One and one-sixteenth miles; purse, $1500; claiming; for 3-year-olds.
Free Air, 110 (Skyrm) 5.80 3.10 3.30
Teta Maude, 119 (Stout) 5.00 3.50
Rarified, 114 (Longden) 2.90
Cherry Smash, Magdala, Radio Morale ...

Post's Consensus

AT BELMONT
1—Miss Drummond, Good Thing, Rural Rhythm.
2—Mercy, Mighty Master, Miss Q.
3—Rokeby Stables entry, Clark-Weir entry, Ossabaw.
4—Bradley entry, Boy Knight, Stronghold.
5—With Regards, Vain Prince, Unchallenged.
6—Bolingbroke, Shut Out, Lochinvar.
7—Porter's Cap, Baby Dumpling, Brittany.
8—Grey Wing, Scotland Light, Flak.
Best bet—GREY WING.

AT GARDEN STATE
1—Stolen Tryst, Wind Whither, Sir Echo.
2—My All, Tarpan, Ara's Girl.
3—Attache, Gala Light, Miss Kalola.
4—Aonbarr, Happy Hunting, Mark.
5—Eurasian, Water Pearl, Royal Nap.
6—Ringmenow, Light Lady, Best Reward.
7—High Plaid, Loch Ness, Miss Discovery.
8—Panther Creek, Battle Star, Off Guard.
Best bet—HIGH PLAID.

AT NARRAGANSETT
1—Old River, Molasses Bill, Black One.
2—Spare the Rod, Zacharias, Range Dust.
3—Betty Leon, Gay Flight, Lawyersville.
4—Lostagal, Sun Galomar, Ginoca.
5—Collect Call, Sentinel, Peep Show.
6—Cattachiptico, Peppy Miss, Canina.
7—Russia, Abyssinia, Midnight Ride.
8—Gloryland, Derivative, Star Boarder.
9—Circe, Like Greenock, Helen Spot.
Best bet—COLLECT CALL.

AT WASHINGTON
1—Enlistee, Nelson Dunstan, Old Kentucky.
2—Bold Lucy, Cloudy Weather, Ticky Otis.
3—Elbasan, Pomiva, Subdeb.
4—Mercury, Hoosier, Blue Pom.
5—Overdrawn, Harvard Square, Alforay.
6—Mar-Kell, Askmenow, Jerry Lee.
7—Wedding Call, Martian, Parasang.
8—Song Spinner, Country, Diavolo Bells.
9—Rolling Ball, Dorothy D. K., Trim Stepper.
Best bet—MAR-KELL.

Baseball's Big Six

By the Associated Press

BATTING (Three leaders in each league)

	G	AB	R	H	Pct.
Musial, Cardinals	113	452	77	158	.350
Appling, White Sox	111	421	42	141	.335
Wakefield, Tigers	110	464	67	154	.332
Herman, Dodgers	115	430	54	141	.321
Witek, Giants	111	442	44	140	.317
Curtright, White Sox	94	331	47	98	.305

RUNS BATTED IN
American League—Etten, Yankees, 83; York, Tigers, 82; Johnson, Yankees, 77.
National League—Nicholson, Cubs, 92; Elliott, Pirates, 76; Herman, Dodgers, 72.

HOME RUNS
American League—York, Tigers, 24; Keller, Yankees, 20; Doerr, Red Sox, 15.
National League—Nicholson, Cubs, 19; Ott, Giants, 17; DiMaggio, Pirates, 14.

The Washington Merry-Go-Round

—By Drew Pearson—

Don't be surprised if Hollywood opens one of the strongest—and strangest—lobbies ever set up in Washington. The film companies are making plans to this effect, and the lobby would not be to influence legislation, but to keep Congress acquainted with the multiple problems of Hollywood.

The film industry now ranks, after farming, automobiles and steel, as one of the most important in the USA. The farm lobby is all-powerful in Washington. Automobiles and steel are potently represented through the U. S. Chamber of Commerce, the National Manufacturers Association, as well as their own private lobbies.

But Hollywood so far has let its views percolate to Congress through glamour girl photos plus Will Hays' peregrinations between New York, Washington and Hollywood.

Both have been equally in effective. Will Hays is now as dead politically as the Harding Administration, which spawned him. He carries no weight in Washington.

Two years ago the film moguls hoped that the appointment of Wendell Willkie as counsel in the Senate investigation, and later his chairmanship of 20th-Century Fox, would help Hollywood.

But today, through no fault of Willkie's, they believe Colonel McCormick's Chicago Tribune attacks against Hollywood are motivated as much by his dislike of Willkie as his objection to what he calls "New Deal Propaganda" in "Mission to Moscow."

That is why film industry leaders want to establish a streamlined, nonpolitical lobby right in the Nation's Capitol.

Capital Chaff

Quite a few Italian soldiers in Sicily undressed, hid their uniforms, put on overalls and went home to work to avoid becoming prisoners . . . Tom Corcoran, the ex-Brain Truster, is helping his old friend Mayor Ed Kelly and his ex-Boss Jesse Jones in a proposed amalgamation of Chicago's streetcar lines, buses, elevated and alleged subway . . . Milo Perkins got off to Mexico this week to be gone until November—the first vacation in seven years . . . The State Department's chief of the American Republics Division, blue-blood conservative Phil Bonsal, thinks "For Whom the Bell Tolls" is entirely suitable for foreign distribution. Paramount censored most of the anti-Franco criticism out of it . . . When forthright former Assistant Secretary of War Louis Johnson got back from India his report was so critical of the British that State Department officials scarcely believed parts of it. But after Ambassador Bill Phillips got back from his India survey, Undersecretary Sumner Welles told Johnson that pro-British Phillips was in complete agreement . . . Among other things, Phillips advised that Field Marshal Wavell was inadequate to command in Burma. He was subsequently relieved of his military duties.

Britain Backs Down

IT WAS NOT generally known, but when Madame Chiang Kai-shek was in the USA it was planned to present her with a gift of two Liberty ships which she was to christen. Then suddenly the gift was mysteriously held up.

Now, several months later, it has been decided to present China with the two Liberty ships. Behind this is one of the most important economic decisions made by the British Empire since the war began—the decision to pay Chinese seamen the same wages as British.

Inside reason why the two Liberty vessels were withheld from Madame Chiang was because the Chinese proposed paying British-scale wages to the crews on these ships. This would have meant agitation by 10,000 Chinese seamen on British ships throughout the world.

For a time this developed into an embarrassing, almost ugly argument. The Chinese government felt that it had a right to pay its seamen any wages it wished on the two new Liberty ships we were giving Madame Chiang. But the British, supported by the War Shipping Administration, opposed.

The argument got down to the very roots of Empire dominance—down to Britannia's rule over the seven seas. For what most people don't realize is that hundreds of British ships are manned by low-paid Chinese sailors.

In peacetime, Chinese seamen sail on every British merchant ship on the Pacific. Thousands of them ply up and down the Yangtze River, along the China coast, among the South Sea Islands—all under British captains and the British flag. In wartime, their number has been perhaps greater, due to the terrific casualties among British seamen.

U. S. vs. British Shipping

The lower wage scale paid to Chinese is one way British shipping has been able to squeeze out American shipping in peacetime; also one reason why American ships have registered under the Panamanian flag. The Jones-LaFollette Act sets up labor standards aboard American registry ships far superior to those among Chinese crews on British ships.

So after the last war, the American Flag, despite the greatest shipping tonnage in the world's history, gradually disappeared from the seven seas.

But now the British have taken a step which may mean more equalized wage competition after the war. They have agreed to pay Chinese seamen the same scale as British.

The British did not make this decision easily. Obviously they recognized the ramifications it would have on the Empire after the war. Sir Arthur Salter negotiated regarding the matter for weeks. Lord Leathers, head of the British Ministry of War Transport, made a special trip to this country. In the end, Prime Minister Churchill himself sat in on the discussions.

Finally, the increased wage was agreed to not because of Madame Chiang Kai-shek and her two stymied Liberty ships, but because of heavy Chinese desertions from British ships in American harbors.

After the war, of course, the British can reduce wages. Also they are still below the American scale. However, economists inside the Government feel that an important step has been taken toward equalization of American-British competition after the war.

Winant Son Raids Reich

At a U. S. Bomber Station in England, Aug. 20 (AP).—Lieut. John G. Winant, jr., son of the United States Ambassador to Britain, was among the Flying Fortress pilots who bombed Germany August 17 and went on to land in North Africa, it was disclosed today.

Daily Cross Word Puzzle

By Frederic E. Mowle

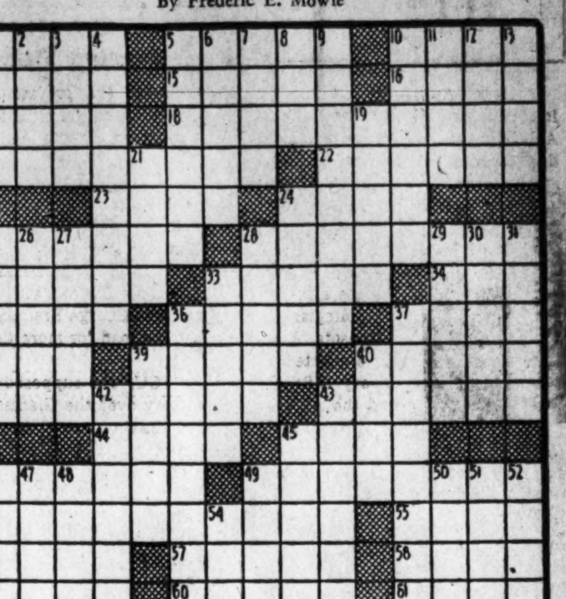

ACROSS
1 Smart
5 Fencing maneuver
10 Secular
14 Gauze
15 Treeless plain
16 Jason's ship
17 Attain
18 Tear
20 Repeatel
22 Tedious
23 Impulse
24 Deprives
25 Of exalted rank
28 Senseless
32 Wrong
33 Aptitude
34 Shoshonean Indian
35 Standard
36 Utters heedlessly: colloq.
37 Issue
38 Before
39 Goddess of hunting
40 Ordinary
41 Pertaining to a contraction
43 More exacting
44 List
45 Feminine name
46 Convince
49 One who traffics in what is sacred
53 Contrition
55 Corner
56 Anglo-Saxon moneys
57 Turkish title
58 Cleft
59 Fingerless glove
60 Performances
61 Belgian canal

DOWN
1 Musical sign
2 Audition
3 In the case of law
4 Victory
5 Declare
6 Flat
7 Alliance
8 Compass point: abbr.
9 Curvature of spine
10 Last
11 Melody
12 Hero of Russian epic poem
13 Hyrax
19 Bower
21 Samovars
24 Lariat
25 Gorges
26 Corundum
27 Advances
28 Highest mountain of Alps
29 Swollen
30 Eaglestone
31 Dissuade
33 Thresh
36 Quartered
37 A roving about
39 The Kaiser's retreat
40 Base of pot
42 Most exact
43 Jewish measures
45 Cubed
46 Biblical name
47 Sonora Indian
48 Barracuda
49 Dirk
50 Flower
51 Strewn: her.
52 Rip
54 Soul: Fr.

Solution to Yesterday's Puzzle

CASCADE TITULAR
OLEARIA ASININE
LIENEES PLEASED
DEMES ERIES PUN
ENID SMART SIRE
SEN STEPS CANIS
TEGUMENT CONGAS
NEAT CURE
RACIAL FORERUNS
ERROR DONIS NOT
BEEN SERGE LIMA
ANA ETUDE TACIT
TOTEMIC ANEMONE
ESERINE LATERAL
DESERTS STERNLY

Schindler's
PEANUT BUTTER
—Nutritious!

'TURN TO TOP'

GROUCHO MARX TO-NITE 10:15
WTOP

1500 ON YOUR DIAL
COLUMBIA SERVICE

Pianos for Rent
Phone REpublic 6212

KITT'S 1330 G Street (Middle of Block)

WHY ON EARTH DO THEY DO IT?

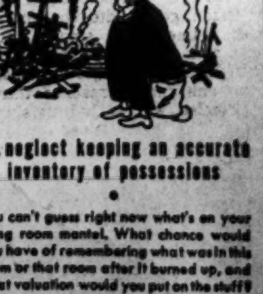

...neglect keeping an accurate inventory of possessions

You can't guess right now what's on your living room mantel. What chance would you have of remembering what was in this room or that room after it burned up, and what valuation would you put on the stuff?

Moral: Make an inventory of every item in your home. We have an inventory booklet that's yours for the asking. Just drop in and get it.

45 Years of Service
Ralph W. Lee & Co.
1108 L St. N.W. REpublic 4848

ELEVEN WAREHOUSES FOR STORAGE at SMITH'S

SMITH'S TRANSFER & STORAGE CO.

LaRoque Sees Excess Funds As New Plague

By S. Oliver Goodman

Building and loan associations face the current problem of "too much money," President O. K. LaRoque of the Federal Home Loan Bank of Winston Salem, N. S., told officials of local member institutions at a meeting last night in the Hotel Statler.

The present plague of excess funds is in direct contrast with the crises of the late 1920s and early 1930s when loan associations needed cash and couldn't get it, he recalled.

The easy solution, he added, would be to refuse to accept new investments by shareholders. But this way would hurt loan institutions in the postwar years, he indicated, advising the officails to continue accepting investments "within reasonable limitations."

He also cautioned loan officials to beware of inflated real estate prices at this time.

"Under wartime conditions when materials are unavailable except for necessary war purposes," he said, "we are confronted with a serious responsibility in sifting out and selecting the sound loan applications . . . I am sure that none of us would consciously lower our lending standards merely for the sake of loan volume . . ."

Mr. LaRoque also pointed out that at the present time no one can ascertain the effect of modernized postwar housing on values of present-day housing, especially those properties constructed 20 to 30 years ago.

"Is it not better that we forego present-day apparent profits in order that we may be better prepared to meet modern home financing demands in the postwar period?"

About 125 loan officers in Washington, Alexandria, Arlington and East Falls Church attended the meeting.

Business Briefs Of D. C. Interest

Store Sales Off 14 Per Cent Here

Washington department store sales in the week ended August 14 were 14 per cent less than in the like 1942 week, the Federal Reserve Bank of Richmond reported yesterday. Sales in the entire Fifth Reserve District showed a 9 per cent drop in the same week.

For the four weeks ended August 14, local store sales were unchanged as compared with the corresponding period last year. Sales in the entire Fifth District averaged 2 per cent higher in the same period.

Retail sales were at a reduced pace this week with slowed up sales attributed to summer dullness, Dun & Bradstreet, Inc., reported yesterday.

"There were few promotions to offset the seasonal slack," the business research organization said, "and these tended to concentrate on merchandise for the lower income group. Smaller stores, as well as larger establishments, are now beginning to receive goods ordered a couple of months ago."

Digest of Earnings

Here is a summary of net income reports yesterday of leading corporations:

Pullman Company—First six months, $2,833,267, against $3,747,233.

Pere Marquette Railway Co.—July, net income $299,010, against $328,875.

Pan American Petroleum & Transport Co.—Quarter ended June 30, $319,863, against $467,848.

Monsanto Chemical Co.—First six months, $2,869,349 or $1.95 a share, against $2,133,765 or $1.37 a share.

Allied Mills, Inc.—Fiscal year ended June 30, $2,028,446 or $2.53 a share, against $1,952,629 or $2.44 a share.

American Chain & Cable Co.—First six months, $2,233,493 or $2.12 a share, against $1,402,397 or $1.27 a share.

Auto Plants' Output Soars 81% in Year

Detroit, Aug. 20 (AP).—The automotive industry is producing war materials at a rate in excess of $9,300,000,000 a year, according to the Automotive Council for War Production. This is an increase of 81.4 per cent over the rate of a year ago.

The rate was determined on preliminary reports for July which showed that production of planes, tanks, trucks and other war items had totaled $775,000,000 for the month. In June production amounted to $747,670,000.

In July a year ago the automotive industry turned out $427,150,000 worth of war materials, or at an annual rate of $5,126,000,000.

Merchandising Group, Stores Cited by FTC

The Federal Trade Commission (FTC) said yesterday it had issued a complaint against the Associated Merchandising Corporation, New York City, and 21 member corporations which operate department stores in some of the largest cities, alleging violation of the Robinson-Patman Act.

The FTC said the complaint alleges A. M. C. and its members induced manufacturers, producers and suppliers to discriminate in price in their favor by selling them merchandise at lower prices or higher discounts than those accorded competing stores.

Government Bonds

Treasury Sales		High	Low	Last
6	2¾s, '47-45	104.1	104.1	104.1
1	3⅛s, '52-49	110.27	110.27	110.27
11	2s, '52-50 Sept	100.19	100.16	100.19
200	2½s, '52-50	100.19	100.19	100.19
6	2¾s, '65-60	112.1	112.1	112.1

Transactions on New York Stock Market

By the Associated Press

Total stock sales yesterday, 543,559 (shares); previous day, 468,727; week ago, 435,080; year ago, 370,960; two years ago, 362,000; January 1 to date, 208,088,181; year ago, 65,329,957; two years ago, 90,057,292.

Dow-Jones Stocks

New York, Aug. 20.—

	Open.	High.	Low.	Close.	
30 ind.	138.22	138.31	136.80	136.93	—1.41
20 rails	34.70	34.70	34.34	34.44	—0.41
15 utils.	20.96	21.03	20.75	20.83	—0.14
65 stocks	47.76	47.79	47.26	47.35	—0.48

Transactions in stocks used in averages today:

Industrials	38,409
Rails	26,210
Utilities	27,800
65 stocks	92,419

	Sales Add 00	High	Low	Close	Net Ch'ge
Adams Express	1	10¼	10¼	10¼	— ¼
Addressog-Mult	4	18⅜	18	18	— ⅜
Air Reduction	8	42½	41¼	41¼	—1⅛
Alaska Juneau	18	5⅝	5½	5⅝	+ ¼
Alleghany Corp	17	2¼	2⅛	2⅛	— ⅛
Allegh pf $30ww	11	24⅝	23⅞	23⅞	— ¾
Alleghany pr pf	1	38½	38½	38½	— ½
Alleghe Lud St	5	26⅝	26⅛	26⅝	— ⅜
Allen Industries	2	9⅝	9⅝	9⅝	— ⅛
Al Chem & D	7	152¼	149¾	150	—1½
Allied Mills	5	22¾	22	22	— ¼
Allied Strs	4	13⅜	13⅛	13⅛	— ⅜
Allis-Ch Mfg	4	37½	37¼	37¼	— ¾
Alpha P Chem	1	20¼	20¼	20¼	— ¼
Amerada Pet	1	82	82	82	— ¼
Am Ag Ch Del	6	29½	29¼	29¼	— ¼
Am Airlines	1	68¾	68¾	68¾	+ ¼
Am Brake Shoe	7	35½	35⅛	35⅛	— ⅞
Am Cabl & Rad	3	6¾	6⅝	6⅝	— ⅛
Am Can	1	83	83	83	— ⅛
Am Car & Fdy	5	36⅞	36¾	36¾	....
Am Ch & Cable	4	21¾	21⅝	21¾	+ ⅛
Am Colortype	1	9⅛	9⅛	9⅛	— ⅛
Am Crystal Sug	1	14¾	14¾	14¾	+ ¼
Am Encaus Tile	3	2⅝	2⅝	2⅝	— ⅛
Am Export L	15	27⅜	26⅞	27	— ⅜
Am & For Pow	14	5½	5⅛	5⅛	— ⅜
A & F P $6 pf	2	71½	71	71	+ ⅛
A & F P $7 pf	2	78½	77	77	—2
Am & F P 2 pf	17	20½	19½	19¾	— ⅞
Am Hide & Lea	1	3⅝	3⅝	3⅝	— ⅛
Am Ice	5	3¾	3¾	3¾	— ¼
Am Invest Ill	2	6½	6¼	6¼	— ¼
Am Locomotive	4	12⅞	12½	12½	— ½
Am M & Fdy	2	14⅜	14⅜	14⅜	....
Am M & Met	4	9⅛	9⅛	9⅛	....
Am Metal	12	22¼	21½	21½	— ⅝
Am Pow & Lt	16	2⅞	2¾	2¾	+ ⅛
Am P & L $6 pf	4	40½	40	40	+ ¾
Am P & L $5 pf	7	39	38⅜	38½	— ¾
Am Rad & St S	54	9	8¾	8¾	— ⅜
Am Roll Mill	3	13⅞	13⅞	13⅞	— ⅛
Am Safety Raz	1	14¼	14¼	14¼	+ ¼
Am Smelt & R	4	39¼	39	39	— ½
Am Stl Fdrs	8	24⅝	24⅜	24⅜	— ¼
Am Stores	3	14⅞	14⅞	14⅞	— ⅛
Am Sugar Ref	1	27⅝	27⅝	27⅝	— ⅜
Am Tel & Tel	7	155	154¾	154⅞	— ¼
Am Tobacco	3	57½	57½	57½	+ ¼
Am Tobacco B	7	58⅞	58½	58½	— ¼
Am Type Fdrs	6	9⅝	9½	9½	— ¼
Am Viscose	13	46¾	46¼	46¾	+ ½
Am Wat Wks	14	6⅞	6¾	6¾	— ⅛
Am Woolen	1	6¾	6¾	6¾	— ⅛
Am Zinc L & S	5	5¼	4⅞	4⅞	— ⅛
Am Zinc pr pf	1	49	49	49	— ½
Anaconda Cop	33	26	25½	25⅝	— ⅜
Anchor Hock Gl	2	21¾	21¾	21¾	+ ¾
Andes Copper	1	11	11	11	—1
Arch-Dan-M	1	42	42	42	....
Arm Del pf	3	110⅞	110⅞	110⅞	....
Arm Del pf	3	111⅞	111⅞	111⅞	+1⅛
Arm Ill	16	5⅝	5½	5½	— ⅛
Arm Ill pr pf	2	68¼	67½	67½	— ¾
Armstrong Cork	11	36¾	36½	36½	— ¼
Arnold Const	1	9	9	9	— ½
Artloom Corp	6	9⅝	9½	9½	— ⅛
Assd Dry Goods	7	13⅜	13	13	— ⅜
Atch T & S F	21	59⅞	58½	59	— ⅞
Atl Coast Line	14	29⅞	28⅝	28⅝	—1¼
Atl Refining	9	26⅝	26⅛	26⅛	— ⅜
Atlas Corp	27	11⅞	11½	11½	— ⅜
Aust Nichols	2	6⅞	6¾	6¾	— ¼
Aviation Corp	44	4¼	4⅛	4⅛	— ⅛
Bald Loco ct	32	17⅜	16¾	16¾	— ⅝
Balt & Ohio	13	6¾	6⅝	6⅝	— ¼
Balt & Ohio pf	5	10⅞	10⅝	10⅝	— ¼
Barber Asph	2	23¼	22⅞	22⅞	—1⅛
Barker Bros	1	10⅞	10⅞	10⅞	— ⅛
Barnsdall Oil	2	17⅝	17	17	— ⅝
Bath Ir Wks	6	17⅛	17⅛	17⅛	— ⅛
Bayuk Cigars	1	26¼	26¼	26¼	— ¼
Beech Aire	7	12	11⅞	11⅞	— ⅛
Bell Airc	2	13⅝	13⅝	13⅝	+ ⅛
Bendix Aviat	5	35¼	34⅞	35⅛	— ¼
Benef Ind Ln	2	16¼	16⅛	16⅛	— ⅛
Ben I L pr pf	2	54⅞	54¾	54¾	— ⅛
Best Foods	4	15¾	15¾	15¾	— ¼
Beth Steel	15	59½	58⅞	58⅞	— ⅛
Beth Steel pf	1	117¼	117¼	117¼	— ½
Bigelow-Sanf	2	34¾	34¼	34¼	— ½
Black & Decker	1	17½	17¼	17¼	— ¼
Blaw-Knox	1	9	8⅞	9	+ ⅛
Boeing Airplane	4	15⅝	15⅛	15⅛	— ⅜
Bohn Al & Bras	1	47¾	47½	47½	— ¼
Bond Strs	1	29⅜	29⅜	29⅜	— ⅛
Borden Co	6	28⅛	28	28	— ⅛
Borg-Warner	5	34½	34⅛	34⅛	— ½
Brewing Corp A	1	33	33	33	— ⅛
Bridgeport Bras	3	10⅜	10¼	10¼	— ⅛
Briggs Mfg	6	27¼	27	27	— ¼
Bklyn Un Gas	2	15¾	15½	15½	— ¼
Brunswick-Balke	1	17⅞	17⅞	17⅞	....
Bucyrus-Erie	6	8½	8½	8½	+ ⅛
Budd Mfg	18	6⅞	6½	6½	— ⅛
Buffalo Forge	2	18	17¾	17¾	— ¼
Bullard Co	1	20¼	20¼	20¼	+ ¾
Bulova Watch	1	33	33	33	—1
Burling Mills	2	27½	27½	27½	— ¼
Burr Add Mach	2	12¾	12¾	12¾	+ ⅛
Bush Terminal	5	4⅛	4⅛	4⅛	— ⅛
Butler Bros	2	9½	9½	9½	— ⅛
Butler Bros pf	1	28	28	28	— ⅛
Butte Cop & Z	3	3⅜	3¼	3¼	— ⅛
Calif Packing	2	25½	25½	25½	— ⅛
Callahan Z-Ld	2	1	1	1	....
Calume & Hec	4	7⅛	7	7⅛	— ⅛
Can Dry G Ale	6	22¾	22¾	22¾	+ ⅛
Canad Pac	10	9⅛	9⅛	9⅛	— ⅛
Cannon Mills	1	43¼	43¼	43¼	— ⅛
Capital Adm A	2	7½	7½	7½	+ ⅛
Carriers & Gen	2	4½	4½	4½	— ⅛
Case (J I) Co	1	110¼	110¼	110¼	— ¼
Caterpil Tractor	1	48¼	48¼	48¼	— ⅛
Celanese Corp	3	37¼	37¼	37¼	— ¼
Celotex Corp	5	13¼	13¼	13¼	— ⅛
Cent Aguirre	14	18⅜	18⅛	18⅛	— ⅛
Cent Foundry	1	2⅜	2⅜	2⅜	....
Cent Violeta S	11	19¼	18⅛	18½	—1½
Cerro de Pas	13	36½	36	36	— ½
Certain-teed Pr	7	6	5⅞	6	....
Checker Cab	1	29¼	29¼	29¼	—1
Ches & Ohio	9	46¼	45⅞	46	— ⅜
Chi & E Ill	2	7⅜	7¼	7¼	— ⅜
Chi & E Ill A	1	12⅝	12⅝	12⅝	— ⅜
Chi Grt W pf	2	19	18¾	18¾	— ⅛
Chi Mail Order	6	14¼	14	14¼	+ ¼
Chi Pneu Tool	2	18	18	18	+ ½
Chickasha CotO	1	16⅛	16⅛	16⅛	+ ⅛
Childs Co	10	3	2⅞	2⅞	— ⅛
Chrysler Corp	8	79⅜	78	78	—1½
City Ice & Fuel	1	15¾	15¾	15¾	— ⅛
Clark Equip	2	35½	35½	35½	+ ½
Clev Graph Br	1	35½	35½	35½	— ½
Climax Molyb	4	38½	38¼	38½	— ¼
Cluett Peabody	1	36	36	36	— ½
Colgate-P-P	8	21¼	21⅛	21⅛	— ⅛
Collins & Aik	1	25	25	25	— ⅛
Colu B'cast A	1	21½	21½	21½	— ⅜
Colum G & El	16	3¾	3¾	3¾	....
Col G&E 6% pf	1	70	70	70	— ½
Colum Pict	1	15¼	15¼	15¼	— ½
Colum Carbon	2	91½	91½	91½	— ½
Coml Credit	8	40	39¼	39¼	— ½
Coml Invest Tr	10	42¼	41¾	41¾	— ⅝
Coml Solvents	28	15⅛	14⅝	14⅝	— ½
Comwlth & Sou	43	⅜	11/32	11/32	....
Com & Sou pf	9	63	62¾	63	— ¼
Comwlth Ed	10	26⅜	26¼	26⅜	— ¼
Conde Nast	1	8⅞	8⅞	8⅞	— ⅛
Congol'm-Nairn	15	23¾	22	22	—1¾
Cons Coppermin	1	4½	4½	4½	— ⅛
Cons Edison	22	22⅞	22⅝	22⅝	— ⅜
Cons Edison pf	10	104⅝	104¼	104½	— ⅛
Consol FilmInd	2	2⅞	2⅞	2⅞	+ ⅛
Cons Laundries	49	6½	6¼	6⅜	— ⅛
Con RR Cuba pf	5	13¾	13⅝	13⅝	— ⅜
Cons Vultee	14	14⅛	13½	13⅝	— ⅜
Cons Vultee pf	3	21⅞	21⅝	21⅝	— ⅜
Container Corp	1	20	20	20	— ⅛
Cont Bak	3	8⅞	8¾	8¾	— ⅛
Cont Can	14	33⅜	33¼	33¼	— ⅛
Cont Diam Fib	3	12	11⅞	11⅞	— ⅜
Cont Ins	1	48	48	48	....
Cont Motors	16	6	5⅞	6	....
Cont Oil Del	11	35¼	34⅝	34⅞	— ⅛
Copperweld Stl	4	12¾	12¾	12¾	— ⅛
Corn Products	4	60¼	60¼	60¼	— ⅛
Cornell-Dub El	11	17⅜	16⅞	16⅞	— ⅛
Coty Inc	2	4¾	4¾	4¾	....
Coty Internat	1	2	2	2	....
Crane Co	14	20	19	19	— ⅜
Cream of Wh	1	22½	22½	22½	+ ½
Crosley Corp	1	19¾	19¾	19¾	— ½
Crown Ck pf	1	45½	45½	45½	+ ½
Crown Zellerbac	8	15⅛	15⅜	15⅜	— ⅛
Crucible Steel	7	32	31¼	31¼	—1¼
Crucible Stl pf	2	75½	75½	75½	....
Cuban-Am Sug	26	11⅜	11	11	— ⅛
Cuneo Press	1	23½	23½	23½	— ⅛
Curtis Publishg	48	6⅝	6¼	6¼	— ⅛
Curtis P pr pf	4	40	39	39	—1¼
Curtiss-Wright	42	7⅜	7¼	7¼	— ⅛
Curtiss-Wr A	4	19⅝	19¼	19¼	— ⅛
Cutler-Hammer	4	22¾	22¾	22¾	....
Davega Stores	1	6	6	6	....
Davison Chem	5	14⅜	14⅜	14⅜	+ ⅛
Deere & Co	5	38¼	37¼	37¼	—1
Deere & Co pf	5	35	34⅞	35	+ ⅛
Deisel-Wem-Gil	1	17⅜	17⅜	17⅜	— ⅛
Del & Hudson	2	13¾	13½	13½	— ⅜
Del Lack & W	16	7	6⅞	6⅞	— ¼
Den & RGW pf	2	1⅜	1⅜	1⅜	— ⅛
Detroit Edis	2	21⅜	21⅛	21⅜	— ⅜
Diam T Mot	4	14	14	14	....
Dist Corp-S	5	30½	30¼	30¼	+ ⅛
Dist Corp-S pf	1	96	96	96	—1½
Dixie Cup	6	13¼	13¼	13¼	— ⅛
Doehler Die C	6	28¾	28⅛	28¼	+ ⅛
Dome Mines	10	21¾	21¼	21¼	+ ⅛
Douglas Aircr	8	59⅛	58½	58½	— ⅜
Dresser Mfg	2	29⅝	29⅛	29⅛	—1
Dunhill Int	2	8	7⅝	7⅝	— ½
Duplan Corp	2	11½	11½	11½	+ ⅛
duPont deN xd	4	147¾	145	145	—2¾
Eastern Air L	2	37	37	37	— ½
Eastern Roll M	6	7	7	7	....
Eastman Kod	2	161	160	160	—2
Eaton Mfg	6	41⅛	40½	40½	— ⅛
Edis Br Strs	1	17¼	17¼	17¼	— ⅛
El & Mus Ind	1	3⅞	3⅞	3⅞	— ⅛
El Auto-Lite	8	34⅞	34⅝	34⅝	— ⅛
Elec Boat	4	10⅛	10⅛	10⅛	....
El Pwr & Lt	1	4⅛	4⅛	4⅛	....
El P&L $6 pf	7	71½	70⅝	70⅝	— ⅜
El P&L $7 pf	10	76¼	75	75½	— ¼
ElPaso Nat G	1	29⅝	29⅝	29⅝	+ ⅛
Eng Pub S	72	7¼	6⅞	6⅞	— ⅛
Erie RR	5	11⅝	11⅛	11½	— ⅝
Erie RR ct	21	11⅝	11	11	— ½
Erie RR pf A	1	47	47	47	—1½
Eureka V Clnr	9	8⅝	8	8	— ¾
Evans Products	2	12	12	12	— ⅜
Ex-Cell-O	3	24¼	24¼	24¼	....
Fajardo Sugar	2	23⅝	23	23	— ½
Fed Lt&Trac	2	15¾	15¾	15¾	— ¼
Fed Mogul	1	16	16	16	....
Fed Mot Truck	2	5⅛	5⅛	5⅛	— ¼
Ferro Enam	1	16⅜	16⅜	16⅜	+ ⅜
Fid P Fire Ins	3	49½	48¾	49½	....
Firestone T & R	21	40	39½	39⅝	— ⅜
Firest T & R pf	2	110	110	110	....
First Nat Strs	2	38¼	38	38¼	+ ⅛
Flintkote	11	19⅝	19½	19½	....
Florence Stove	1	33	33	33	+1½
Florsh Shoe A	1	26	26	26	....
Follansbee Stl	1	8¼	8¼	8¼	— ¼
Francisco Sugar	13	11	10⅝	10⅝	— ⅝
Gabriel Co	1	2⅞	2⅞	2⅞	....
Gair (Robert)	5	3	2⅞	2⅞	— ⅛
Gair (Robt) pf	1	12¾	12¾	12¾	+ ¼
Gar Wood Ind	5	5⅛	5	5	— ⅛
Gen Am Trans	4	42⅞	42½	42½	— ⅜
Gen Baking	9	8⅛	7⅞	7⅞	— ¼
Gen Bronze	1	7	7	7	— ¼
Gen Cable	5	5¼	5	5⅛	— ⅛
Gen Cable A	1	12¾	12¾	12¾	— ¼
Gen Cigar	2	29¼	28½	28½	....
Gen Elec	34	36⅞	36½	36¾	....
Gen Foods		41	41	41	....
Gen G & El A	8	1⅜	1⅜	1⅜	....
Gen Motors	47	52⅞	52⅜	52⅜	— ⅜
Gen Out Adv A	2	32½	32½	32½	—1
Gen Prec Sq	5	20	19⅝	19⅝	—1
Gen Print Ink	2	7¼	7	7	....
Gen Ry Signal	1	20	20	20	— ½
Gen Real & Util	2	1⅜	1⅜	1⅜	....
Gen Refract	3	19¼	19⅛	19⅛	— ⅛
Gen Shoe	2	15	14⅞	14⅞	— ⅛
Gen Tel	1	22½	22½	22½	— ⅛
Gen T & Rub	1	22	22	22	— ⅛
Gillette Saf R	9	7½	7⅜	7⅜	....
Gillette Saf R pf	4	68	67¼	67¼	—2
Gimbel Bros	11	12	11⅝	11⅝	— ⅜
Glidden Co	3	19	18⅞	18⅞	— ⅛
Gobel (Adolf)	2	1	1	1	....
Goodrich (B F)	16	41½	40⅝	40⅝	—1
Goodrich B F pf	1	100¾	100¾	100¾	— ¼
Goodyear T & R	26	39⅝	38½	38⅝	— ⅜
Good T & R pf	1	105¼	105¼	105¼	....
Graham-Paig M	15	1½	1⅜	1½	....
Granby Con M	5	5⅛	4⅞	4⅞	— ⅛
Granite City Stl	3	10⅛	10⅛	10⅛	— ⅛
Grant (W T)	2	32⅞	32¾	32¾	— ¼
Grant (WT) pf	2	26	26	26	+ ¼
Gt Northn R pf	7	27⅝	27⅛	27⅛	— ⅛
Gt West Sug	2	24¼	24¼	24¼	+ ⅛
Green (H L)	5	49	48½	48½	— ½
Greyhound Corp	16	18⅛	18	18	— ⅛
Grum Airc En	1	12⅛	12⅛	12⅛	....
Guantan Sugar	6	4⅝	4½	4½	— ⅛
Gulf Mob & O	3	7⅞	7⅞	7⅞	+ ⅛
Gulf M & O pf	1	36	36	36	—1
Gulf Oil	33	49½	48¾	48¾	— ⅝
Harb-Walker	2	15⅞	15¾	15¾	— ⅛
Hayes Mfg	8	2½	2½	2½	....
Hercules Powder	1	78	78	78	....
Hersh Ch cy pf	2	117	117	117	+ ½
Hollander & Sn	4	16½	16	16	— ⅝
Holly Sugar	7	13½	13	13	— ⅜
Homestake Min	38	39	38	38¾	+1
Houd-Hershey B	6	15⅛	15	15	— ⅛
Household Fin	1	53	53	53	— ⅛
Houston Oil	4	7½	7⅜	7½	....
Hudson & Man	3	2¼	2⅛	2⅛	— ⅛
Hudson & M pf	3	8	8	8	— ⅛
Hud Bay M&S	3	26½	26⅜	26⅜	+ ⅛
Hudson Motor	3	10	9¾	9¾	— ¼
Hupp Motor	3	1½	1½	1½	....
Illinois Central	10	12½	12⅛	12⅛	— ⅜
IndplsPw & Lt	3	17½	17½	17½	— ⅛
Indust Rayon	3	39¾	39½	39½	— ⅛
Inger-Rand	2	92	92	92	— ½
Inland Steel	2	72	72	72	—1
InspiratCo nCop	3	11¼	11⅛	11⅛	— ⅜
Intercon Rub	1	7½	7⅜	7½	....
Interlake Ir	4	7⅞	7⅞	7⅞	— ¼
Int Bus Mach	1	169½	169½	169½	— ½
Int Harvester	9	69	67¼	67¼	— ¾
Int Hydro-El A	10	1⅝	1⅝	1⅝	....
Int Min & Ch	1	17	16¼	16¼	— ¾
Int Mining	7	4⅞	4¾	4¾	....
Int Nick Can	21	30¼	30	30	— ¼
Int Paper	19	11⅛	10¾	10¾	— ¼
Int Pap pf	5	59¾	58⅞	58⅞	— ⅛
Int Ry Cen Am	1	8½	8½	8½	— ½
Int Salt	1	43½	43½	43½	— ½
Int Shoe	1	36⅝	36⅝	36⅝	— ⅛
Int Tel & Tel	51	14¼	13¾	13¾	— ⅜
Interest Dept St	2	15	14⅞	14⅞	— ⅛
Intertype Corp	1	15	15	15	....
Jarvis (WB)	1	14¼	14¼	14¼	— ⅛
Jewel Tea	3	32⅜	32¼	32⅜	— ⅛
Johns-Man	2	85½	85½	85½	+ ½
Jones & L Stl	7	23⅛	22⅝	22⅝	— ⅛
Jones&LStl pf B	1	73	73	73	—1
Kalam Stove&F	6	17⅜	17⅜	17⅜	— ⅛
KanCitySou pf	2	23⅞	23⅞	23⅞	+ ¼
Kaufmann Dept	1	11½	11½	11½	+ ⅛
Kelsey-H Wh A	1	21⅞	21⅞	21⅞	— ⅛
Kelsey-H Wh B	2	13¾	13¾	13¾	— ⅛
Kennecott Cop	33	31	30½	31	+ ¼
Kinney(GR) Co	1	5½	5½	5½	— ½
Kresge (SS)	7	23⅞	23⅝	23⅝	— ¼
Kress (SH)	2	30⅞	30⅞	30⅞	— ⅛
Kroger Grocery	4	31⅝	31⅜	31⅜	— ¼
Lambert Co	1	25½	25½	25½	— ¼
Lee Rub & Tire	6	39	38½	38½	— ⅜
Lehigh Val Coal	1	1½	1½	1½	— ⅛
Leh Val Coal pf	4	15⅝	15½	15½	— ⅛
Leh Val R R	2	5⅝	5⅝	5⅝	— ⅛
Lehman Corp	5	28⅞	28¾	28¾	— ⅜
Lerner Stores	1	33½	33¼	33½	+ ⅛
Lib-O-F Glass	5	39⅛	39	39	— ¾
Lib McN & L	35	7⅛	7	7⅛	— ⅛
Life Savers	2	40	39¼	40	+1
Liggett & Myers	2	68¼	68	68	— ¼
Lig & My B	1	70½	70½	70½	— ¼
Link-Belt	1	38⅜	38¾	38¾	— ¼
Lion Oil Ref	3	20⅛	19⅞	19⅞	— ⅛
Liquid Carbonic	2	19	19	19	— ⅛
Lockheed Airc	13	17	16¾	16⅞	— ⅛
Loew's Inc	2	59⅞	59½	59½	— ⅛
Lone Star Cem	1	48	48	48	— ½
Loose-Wil Bis	2	26	26	26	+ ⅛
Lorillard (P)	2	19	19	19	+ ⅛
Louis & Nash	1	69¼	69¼	69¼	—1
MacAnd & For	3	25½	25½	25½	— ⅛
Mack Trucks	2	32¾	32¾	32¾	— ⅜
Macy (R H)	5	28⅝	28¼	28¼	— ¼
Magma Copper	4	18	18	18	— ⅛
Manati Sugar	29	6⅛	6	6	— ⅛
Mandel Bros	1	10	10	10	+ ⅛
Manhat'n Shirt	1	16⅜	16⅜	16⅜	— ⅛
Marac Oil Expl	7	3	2⅞	2⅞	— ⅛
Marine Midland	10	5⅝	5½	5½	— ⅛
Marshall Field	5	15⅜	15⅛	15⅛	— ¼
Martin (G L)	17	17¼	16⅝	16¾	— ⅜
Martin-Parry	3	5⅛	5	5	— ⅛
Mathieson Alk	4	23⅞	23	23⅛	+ ¼
May Dept Strs	6	53¾	53¼	53¼	— ⅛
Maytag Co	3	5⅝	5⅝	5⅝	— ⅛
McCall Corp	2	21¼	21¼	21¼	— ⅛
McGraw Elec	1	25	25	25	....
McGraw-Hill	2	15⅛	14⅞	14⅞	— ⅛
McIntyre Porc	6	45	43½	44½	+1
McKess & Rob	4	23¼	23	23	— ¼
Mead Corp	1	8¼	8¼	8¼	....
Melville Shoe	1	33	33	33	....
Mengel Co	7	9½	9⅜	9½	+ ⅛
Mesta Mach	2	30	30	30	— ¼
Miami Copper	3	7	7	7	....
Mid-Cont Pet	20	24¾	24⅛	24⅛	+ ⅜
Minn-Honey Reg	2	66¼	66	66	—1¾
Minn-Moline	4	6⅜	6⅛	6⅛	— ¼
Minn-Moline pf	1	86	86	86	—2
Mission Corp	4	21¾	21⅝	21¾	....
Mo-Kan-Texas	1	2⅛	2⅛	2⅛	....
Mo-Ka-T pf	4	7½	7⅜	7⅜	— ⅛
Monsanto Chem	1	84½	84½	84½	— ⅛
Montgom Ward	15	48⅝	48	48⅛	— ⅜
Morrell (J) & Co	1	32¼	32¼	32¼	— ¾
Motor Wheel	2	16¼	16¼	16¼	....
Mullins Mfg B	2	5	4¾	5	+ ¼
Munsingwear Inc	1	20¾	20¾	20¾	+1
Murphy (G C)	3	75¼	75	75¼	+ ¾
Murray Corp	6	9⅞	9½	9¾	— ⅛
Nash-Kelvinator	15	12⅜	12	12⅛	— ¼
Nat Acme	6	15⅜	15⅛	15⅛	— ⅛
Nat Auto Fib	2	9⅞	9¾	9¾	— ⅛
Nat Auto F pf	1	11½	11½	11½	....
Nat Aviation	11	11⅞	11⅝	11⅝	— ¼
Nat Biscuit	7	21¾	21½	21½	— ⅛
Nat Can	18	9½	9¼	9¼	....
Nat Cash Reg	16	27⅜	26⅝	26⅝	—1
Nat Cylinder G	3	12⅞	12¾	12¾	— ¼
Nat Dairy Prod	4	20⅛	19⅞	20	....
Nat Dept Strs	1	12½	12½	12½	— ⅛
Nat Distillers	7	32	31½	31½	— ⅛
Nat Gypsum	9	9⅛	9	9	— ⅛
Nat Lead	24	17⅜	17⅜	17⅜	— ⅛
Nat Mal&Stl Cas	13	18½	18¼	18½	....
Nat Oil Prod	3	30	30	30	— ⅛
Nat Pow & Lt	18	6⅜	6¼	6¼	— ⅜
Natl Steel	4	58¾	58	58¼	— ⅛
Nat Supply	10	12⅛	12	12	— ⅜
Nat Supply $2 pf	1	25	25	25	....
Natomas Co	3	9¼	9⅛	9⅛	+ ⅛
Nehi Corp	1	16⅛	16⅛	16⅛	— ⅛
Newberry (J J)	1	55⅞	55⅞	55⅞	— ⅛
Newmont Min	4	29¾	29¾	29¾	+ ⅛
Newport Indust	24	15⅞	15½	15¾	— ⅛
Newpt News Ship	6	15⅝	15½	15½	— ¼
Newpt N Sh pf	1	100	100	100	....
N Y Cent R R	36	16¼	15⅞	15⅞	— ⅛
NY Chi & StL	1	21	21	21	—1
NY Chi&StLpf	3	61½	61	61	—1½
NYC Omnibus	6	24½	23¾	23¾	— ¾
NY N H & H	2	⅞	⅞	⅞	....
N Y Shipbldg	5	18⅛	18	18	....
†Norf & West	1	180	179½	179½	—1
No Am Aviat	19	10⅛	10	10	— ⅛
North Am Co	53	16½	16⅛	16⅛	— ⅜
Nor AmC6% pf	3	53½	52½	53½	+1¾
Nor A C5¾% pf	12	52½	52¼	52½	+ ½
Northern Pac	6	14⅛	14⅛	14⅛	— ⅛
Northwest Airl	2	20½	20¼	20¼	— ¼
Norwich Phar	1	12⅛	12⅛	12⅛	— ⅛
Ohio Oil	47	18¼	17¾	17¾	— ⅜
Oliver Farm E	3	43½	42¾	42¾	— ⅝
Omnibus Corp	7	7⅛	6⅞	6⅞	— ⅜
Oppenheim Col	11	8⅝	8⅝	8⅝	+ ⅛
Otis Elevator	5	19¾	19½	19½	— ¼
Outboard M&M	2	33⅛	33⅛	33⅛	— ⅜
Owens-Il Gl	8	60¼	60	60	— ¼
Pac Am Fish	5	11⅜	11⅜	11⅜	....
Pac Gas & El	4	29⅝	29½	29½	— ⅛
Pac Mills	2	24⅛	24	24	— ⅛
Pac Tin Cons	7	5	4⅝	4⅝	— ⅜
Pac West Oil	1	15⅛	15⅛	15⅛	— ⅛
Packard Motor	25	4	3⅞	4	....
Pan Am Airw	27	36¼	35¼	35¼	—1
Pan P & R	10	3⅝	3⅝	3⅝	— ⅛
Param Pict	17	26⅛	25⅝	25⅝	— ⅜
Park Utah C M	2	1⅜	1⅜	1⅜	— ⅛
Parke Davis	3	29½	29⅜	29⅜	— ⅛
Parker Rust-Pr	2	18¼	18⅛	18⅛	— ⅛
Parmelee Tran	2	5	5	5	....
Patino Mines	3	22½	22½	22½	— ⅛
Penick & Ford	1	87	87	87	— ½
Penn Cent Airl	1	16⅛	16⅛	16⅛	— ⅛
Penn Coal & C	1	7¼	7¼	7¼	— ⅛
Pen RR	11	26⅞	26⅝	26⅝	— ⅛
Peoples GL&C	5	57⅛	57	57⅛	+ ⅛
Pepsi-Cola	43	53¾	52	52	—1⅝
Pere Marq pf	1	33⅛	33⅛	33⅛	— ⅛
Petro Corp	6	8⅜	8⅜	8⅜	— ⅛
Phelps Dodge	6	23⅛	23	23	— ⅛
Phila Elec	62	19⅝	19⅛	19⅛	— ⅛
Philco Corp	8	22⅜	22	22¼	— ¼
Philip Morris	1	82½	82½	82½	— ¼
Phillips Pet	11	48	47⅝	47⅝	— ⅛
Phillsbury Flr	1	23⅞	23⅞	23⅞	— ⅛
Pitt & W Va	1	13	13	13	— ⅛
Pitt Coke & Ir	1	6⅜	6⅜	6⅜	+ ⅛
Pitt Forg	1	12⅛	12⅛	12⅛	— ⅛
Pitt Scr & Bolt	4	6⅛	5⅞	5⅞	— ⅛
Pitt Steel	1	8	8	8	— ⅛
Pittston Co	1	4½	4½	4½	— ⅛
Plymouth Oil	2	19⅛	19⅛	19⅛	+ ⅛
Pressed Stl Car	3	10⅛	10⅛	10⅛	— ⅛
Procter & Gam	4	54¾	53½	53½	—1¼
Pub Svc NJ	13	15⅝	15¼	15½	....
Pullman	15	34¼	33⅝	33½	— ⅜
Pure Oil	15	17⅜	17⅛	17¼	— ⅛
Pure Oil 5% pf	2	106¼	106	106	....
Purity Bak	12	19⅜	19	19	— ⅜
Quaker St Oil	1	14	14	14	+ ⅛
Radio Corp	80	9⅝	9⅜	9⅜	— ⅛
Radio pf	4	69⅝	69½	69⅝	....
R-K-O	16	8⅜	8¼	8¼	....
Rayonier	1	14½	14½	14½	....
Reliable Stores	1	10½	10½	10½	+ ½
Reming Rand	1	16	16	16	— ⅛
Reo Motors	6	8⅞	8⅜	8¾	— ⅛
Repub Steel	17	17⅜	17⅛	17⅛	— ¼
Rev Cop & Br	1	7⅜	7⅜	7⅜	— ⅛
Reynolds Metals	2	13¼	13	13	....
Reynolds Spring	2	9½	9⅛	9⅛	— ¼
Reynolds Tob B	13	30¾	30	30⅛	+ ¼
Richfield Oil	12	10	9⅞	9⅞	— ⅛
Ruberoid	2	27	26⅛	27	+1½
Rustless I & S	11	15	14⅝	14⅝	— ⅜
Safeway Stores	11	44	42½	42½	—1
St Josep Ld	3	32¼	32¼	32¼	+ ⅛
St L San Fran	1	⅝	⅝	⅝	+ ⅛
Savage Arms	6	8⅜	8⅛	8⅛	— ⅛
Schenley Distil	2	32¼	32	32	— ⅜
Seaboard Air Ln	71	11/16	11/16	11/16	— 1/16
Seab Air Ln pf	6	2¼	2⅛	2⅛	+ ⅛
Sears Roebuck	4	84⅞	84	84	— ⅛
Servel Inc	3	15⅝	15⅜	15⅜	— ⅛
Sharp & Do	5	14⅛	14⅛	14⅛	— ¼
Sharp & Doh pf	1	70	70	70	—1
Shattuck (F G)	1	9⅞	9⅞	9⅞	....
Shell Un Oil	18	27	25¾	26	—1¼
Silver KingCoal	1	3⅝	3⅝	3⅝	....
Simmons Co	6	24⅛	23½	23½	— ¾
Sinclair Oil	81	11⅝	11¼	11¼	— ⅜
Skelly Oil	2	41	40½	40½	— ⅝
Sloss-S Stl new	2	19⅜	19	19	— ⅛
Smith (AO) Cor	2	32½	32	32½	....
Smith & Cor Ty	1	21⅝	21⅝	21⅝	+ ⅛
Socony-Vacuu	35	14	13⅞	13⅞	— ⅛
Sou Am G&P	17	3⅝	3⅜	3⅜	+ ⅛
So P Rico Sug	1	26⅝	26⅝	26⅝	— ⅜
Sou Cal Edison	5	23⅝	23⅛	23⅛	....
Sou Nat Gas	1	14¼	14¼	14¼	+ ¼
Southern Paci	80	27⅜	26⅞	26⅞	— ¼
Southern Ry	8	23¼	22⅞	23	— ⅛
Southern Ry pf	4	43⅝	42¾	42¾	— ¾
Sparks Withing	11	4⅜	4½	4½	— ⅛
Sperry Corp	12	27	26⅛	26¼	— ⅞
Spiegel Inc	20	6⅝	6⅛	6¼	— ⅛
Square D Co	2	38	38	38	....
Stand Brands	89	7⅛	6⅞	6⅞	— ⅛
Stand Brands pf	1	112	112	112	....
Stand Gas & El	2	1	1	1	....
Std G & E $4 pf	3	3⅛	3	3	— ⅛
S G & E $7 pr pf	3	33	33	33	— ⅞
Stand Oil Cal	8	37⅝	37½	37½	— ⅜
Stand Oil Ind	8	35⅞	35¾	35¾	— ⅜
Stand Oil N J	2	57⅛	56¼	56⅜	— ⅝
Stand Oil Ohio	3	41½	41¼	41¼	— ⅛
Std Stl Sprign	9	7⅜	7⅛	7⅛	— ⅜
Sterling Drug	3	62	61½	62	+ ¾
Stewart Warn	4	11⅝	11⅜	11½	— ⅛
Stokely Bros	4	11¼	10¾	10¾	— ¼
Stone & Webster	2	8¾	8⅝	8⅝	— ⅛
Studebaker Corp	27	11⅞	11⅜	11½	— ¼
Sunshine Mining	5	5¾	5⅝	5¾	+ ⅛
Superheater	3	18⅛	18	18	....
Swift & Co	7	26¼	26	26¼	— ¼
Swift Intl	1	31⅞	31⅞	31⅞	— ⅛
Sylvan El Prod	7	32¾	32	32	—1¼
Syming-Gould	13	6⅜	6⅛	6⅛	— ⅛
Tenn Corp	5	11	10⅞	10⅞	— ⅛
Tex & Pac Ry	3	23½	23⅜	23⅜	+ ⅜
Texas Co	10	51¾	51	51	— ⅝
Texas Gulf Prod	3	5⅜	5¼	5¼	— ¼
Texas Gulf Sulph	4	37⅞	37⅝	37⅝	— ¼
Tex Pac C & O	3	15½	15½	15½	+ ⅜
Tex Pac L Trust	6	11⅛	11	11	— ⅛
Thermoid Co	12	8⅞	8¾	8¾	— ⅛
Thompson (J R)	1	14¼	14¼	14¼	....
Thomp-Starrett	13	2⅛	1⅞	2⅛	+ ⅛
Thomp-Star pf	2	19¾	19¾	19¾	— ¼
Tide Wat A Oil	4	13⅝	13⅝	13⅝	— ¼
Timken-Det Axle	5	28⅛	28⅛	28⅛	— ⅜
Timken R Bear	2	47	46⅝	46⅝	+ ⅝
Transamerica	5	8	7⅞	8	....
Trans & West Air	1	21½	21½	21½	— ⅛
Transue & Wil	1	13½	13½	13½	— ½
Tri-Cont Corp	3	3⅜	3¼	3¼	— ⅛
Twen C-Fox F	43	22⅜	21⅞	22	— ⅜
Twen C-F F pf	8	31⅜	31⅛	31⅛	— ⅛
Twin City R Tr	1	7¼	7¼	7¼	— ¼
Twin Coach	4	10¼	10	10	— ⅜
Union Bag & P	13	9⅞	9½	9½	— ⅜
Union Carbide	13	83	82	82	— ⅜
Union Oil Cal	16	21	20½	20½	— ⅜
Union Pac	9	99	98⅝	98⅝	— ¼
Union Pac pf	3	91½	91⅛	91⅛	— ⅜
Union Tank C	1	26⅛	26⅛	26⅛	— ⅝
United Air L	38	28⅝	27⅝	27⅝	—1⅛
United Aircr	14	31⅛	30½	30⅝	— ⅝
United Corp	70	1⅛	1	1	....
United Corp pf	21	30	29¼	29¼	— ⅝
United Drug	4	12⅝	12½	12½	— ¼
United Elec C	4	7⅛	7⅛	7⅛	— ⅛
Unit Eng&Fdy	1	29⅛	29⅛	29⅛	+ ⅛
Unit Fruit	1	72⅝	72⅝	72⅝	— ½
Unit Gas Imp	46	9⅞	9¾	9¾	....
Unit G I ex-dist	37	2¼	2⅛	2⅛	....
Unit Mer & Mfr	10	25	24⅛	24⅛	— ⅜
U S & For Sec	3	9⅞	9⅜	9⅜	— ⅛
U S Freight	2	15¼	15	15	— ¼
U S Gypsum	3	70¼	70	70	— ½
U S Ind Chem	2	37	36¼	36¼	— ¾
U S Leather A	1	16¼	16¼	16¼	— ⅛
U S Lines	8	7	6⅞	6⅞	+ ⅛
U S Lines pf	1	9⅜	9⅜	9⅜	+ ⅛
U S Play Cd	1	40	40	40	....
U S Plywood	6	39½	38⅝	38⅝	— ¼
U S Rubber	36	43	41⅜	41⅞	—1⅛
U S Rub 1 pf	3	127½	126½	126½	—1
U S Sm R&M	1	52½	52½	52½	....
U S Sm R&M pf	2	70⅝	70½	70½	....
U S Steel	36	52⅞	52⅛	52⅛	— ⅝
U S Steel pf	7	119¾	119½	119½	....
U S Tobacco	2	24⅛	24	24	....
United Stockyds	5	3	3	3	— ⅛
United Strs A	6	2¼	2⅛	2⅛	— ⅛
Unit Strs pf	1	79	79	79	+1
Univ-Cyclops S	1	15⅞	15⅞	15⅞	+ ½
Van N M Tl	1	10⅝	10⅝	10⅝	— ⅛
Van Raalte	1	33	33	33	+1
Vanadium Corp	2	19⅜	19⅛	19⅜	— ¼
Va Caro Chem	5	4	4	4	....
Va-C Ch 6% pf	2	50	49	49	—1½
Virginian Ry pf	4	34½	34⅜	34½	+ ¼
Wabash RR pf	7	33⅞	33	33⅞	....
Waldorf Sys	1	10⅜	10⅜	10⅜	....
Walgreen Co	3	27	26¼	26¼	— ¾
Walgreen Co	3	27	26⅛	26⅛	— ⅜
Walk (H) G&W	1	47	47	47	....
Walworth Co	14	7½	7⅛	7⅛	— ¼
Ward Baking A	1	10	10	10	— ¼
Ward Bak pf	3	45¼	45	45	....
Warn Bros Pict	24	13⅛	12⅞	12⅞	— ⅛
Waukesha Mot	1	15⅛	15⅛	15⅛	+ ⅜
Web Eisenlohr	10	6⅝	6½	6½	— ⅛
Wesson O & S	2	23¼	22⅝	22⅝	—1⅜
West Ind Sug	14	14⅝	14½	14½	— ½
W Va Pulp&P	1	15	15	15	....
West Auto Sup	3	26⅜	26½	26½	—1
West Maryld2pf	2	8⅛	8⅛	8⅛	— ⅛
West Un Tel	13	36⅞	36	36	— ½
Westing Air Br	5	21⅞	21⅝	21⅝	— ⅜
West El & Mfg	5	94⅜	92¾	92¾	—1½
Westvaco Chlor	1	24⅜	24⅜	24⅜	+ ⅛
Wheeling Stl	5	22	21¼	21¼	— ¾
White Motor	18	21¾	21½	21½	— ¼
White Rk M Sp	22	9⅛	8⅝	9	+ ½
White Sew M	5	5¼	5	5	— ⅛
Wilcox Oil&G	45	6⅝	5½	6¼	+ ⅞
Willys-Overld	3	7¼	7¼	7¼	— ⅛
Willys Overldpf	4	12¾	12⅝	12⅝	— ⅛
Wilson & Co	12	7⅞	7¾	7¾	— ⅛
Wil & Co$6pf	5	79¼	79	79	....
Woolwor (FW)	7	39⅜	39⅛	39⅛	— ⅜
Worthing P&M	3	19⅜	19⅜	19⅜	....
Yale & Towne	3	28½	28½	28½	....
Yel Tr & C	29	18⅜	18⅛	18¼	....
Young Spg & W	1	13½	13½	13½	+ ⅛
Youngst Sh&T	13	36¼	35	35¼	—1
Youngst Stl Dr	11	13⅝	13¼	13⅝	+ ⅜
Zenith Radio	1	32¾	32¾	32¾	— ¼
Zonite Products	2	4	4	4	....

Quotations on New York Bond Market

Bond sales—Total today, $5,483,750; previous day, $5,245,000; week ago, $5,587,100; year ago, $8,510,100; two years ago, $5,714,100; January 1 to date, $2,404,831,725; year ago, $1,338,371,406; two years ago, $1,393,404,825.

Dow-Jones Bonds

New York, Aug. 20.—

40 bonds	96.13	—0.10
10 higher-grade rails	102.16	—0.15
10 second-grade rails	63.56	—0.22
10 public utilities	111.09	—0.01
10 industrials	107.60	—0.04

Sales in thousands.		High	Low	Close
CORPORATION BONDS				
20	Alleg 5 '50	89½	89	89
18	†Alleg inc 5 '50	87¾	87¾	87¾
7	Am Int 5½ '49	107¼	107	107
6	Am T&T 3¼ '61	109¾	109¼	109½
22	Am T & T 3 '56	115	114⅞	114⅞
21	Am Tob 3 '62	104¼	104	104¼
45	A T S F 4 '95	119¾	119½	119¾
8	A C L clt 4 '52	82¼	82	82
21	A C L 4½ '64	67	66½	67
41	B & O 1st m '48	73¾	73¼	73¾
38	B & O '95 A	39¾	39½	39½
15	B & O '95 C	43⅝	43½	43½
12	B & O '96 F	39¼	39	39
45	†B & O cv '60	30	29¾	29¾
8	B & O 4 '48	70⅞	70½	70¾
56	B & O SW '50	57¼	56½	56½
18	Buf R&P '57 st	44	43⅞	43⅞
39	Celan 3½ '62	104⅜	104⅜	104⅜
48	†C & E I inc '97	43⅛	42⅜	43⅛
116	†C M S P P 5 '75	38⅛	37½	37½
92	†C M S P P 5 2000	13⅝	13	13⅛
42	†C M S P 4½ '89 C	63½	62¾	62¾
43	†C M S P g 4 '89	61	60	60¾
85	†C & N W 4¾ '49	12⅛	11¾	11¾
21	†C R I P 4½ '52 A	34	33½	33½
16	†C R I & P 4 '88	52⅛	51¼	51¼
23	†C R I P r 4 '34	30	29½	29½
11	Col G 5 '52 May	103½	103	103½
17	Col G 5 '61	102⅝	102⅜	102⅜
12	Con Ed 3½ '48	104⅝	104⅜	104⅝
90	Del & H r 4 '43	71¼	70¾	71⅛
14	†Erie 4½ 2015	62	61½	61¾
20	Erie 4 '95	99½	99	99½
8	Firest T R 3 '61	104½	104⅜	104½
36	†Fla E C 5 '74	34¾	32½	32½
8	GM&O 4 '75	90	90	90
51	Hud C 5 '62 A	59½	58½	58½
26	H&M r 5 '57	57¾	57	57¾
21	I C 4 '52	61⅞	61½	61⅞
33	I C 4¾ '66	49¼	48¾	49
33	ICCSL 5 '63 A	53½	53⅛	53⅜
17	ICCSL 4½ '63	49⅛	49	49⅛
40	†Int GN1st6'52	43⅞	42	42⅞
13	†Int GN 5 '56 B	42	41	41
15	Int H E 6 '44	63½	62⅝	63½
37	Int T&T 4½ '52	79⅜	78⅝	79
31	Int T&T 5 '55	84¼	83	83
5	Jones & L 3¼ '61	96	96	96
13	Leh VHT 5 '54	54¼	53½	53¾
16	Leh V 4½ 2003	36	35½	35½
10	Leh V 4 2003	33½	32¾	32¾
15	††MSPSSM c 4 '38	26¼	26¼	26¼
10	M-K-T 5 '62A	57¼	56⅞	57¼
14	M-K-T 1st 4 '90	50¼	49⅝	49⅞
66	†Mo P 5¼ '49	11⅞	11½	11⅝
63	†Mo P 5 '77 F	53	51½	51½
52	†Mo P 5 '81 I	52⅛	51⅜	51⅜
204	†MoP g4 '75	21⅞	20¾	20¾
20	N Y City 3 '80	107¾	107½	107¾
25	NYC r 5 2013	61	60⅛	60⅛
75	NYC 4½ 2013 A	54¼	53½	53½
5	NYC cn 4 '98	58⅛	58	58
43	NYC cv 3¼ '52	82½	82	82
15	NYChSL 4½ '78	81	80½	80½
58	††NYNHH 6 '40	43⅞	43⅜	43⅞
17	†NYNHH 4 '57	15	15	15
32	NorfW 4 '96	131⅜	131	131⅜
51	NorP 6 2047	79⅝	79½	79⅝
40	NorP 4 '97	90⅝	90⅛	90⅛
10	OtisSt 4½ '62	104⅛	104⅛	104⅛
10	Pen R R g 4½ '65	110	110	110
11	Pen R R 4½ sd '70	96⅞	96⅞	96⅞
9	Pen R R 3¾ '70	97½	97⅛	97⅜
25	Pen R R 3¼ '52	98⅜	98⅛	98⅛
7	Phelps D 3½ '52	106½	106⅜	106½
55	†Ph R C I 6 '49	15	14¼	14¼
10	Phil Pet 1¾ '51	106⅜	106⅛	106⅜
33	†Sea AL c6 '45	24⅝	24¼	24⅜
14	†SeaAL 6 '45 ct	23½	23	23
10	††Sea AL r4 '59	17⅞	17¾	17⅞
17	†Sea-AF 6 '35 A	21⅞	21½	21½
9	So Pac 4½ '68	63⅞	63⅜	63⅜
20	So Pac 4½ '81	60⅝	60⅛	60½
21	So Pac 4½ '69	61⅛	60⅝	60⅝
36	So Pac rf 4 '55	86⅜	86	86
22	So Pac clt 4 '49	86⅞	86½	86¾
6	So Pac 3¾ '46	100¾	100¼	100¼
21	So Pac 4½ Or '77	65⅝	65¼	65¼
12	Sou Ry cn 5 '94	106⅛	106⅛	106⅛
13	Sou Ry g4 '56	76⅛	75⅞	76⅛
9	Std ONJ 2¾ '53	105⅛	105⅛	105⅛
10	Tex Corp 3 '65	106¾	106½	106½
17	Un Pac 1st 4 '47	109¼	109⅛	109⅛
16	W Md 4 '52	92	91¼	91¼
8	West Un 5 '51	100	99⅞	100
10	West Un 5 '60	98	97⅞	98
11	West Un 4½ '50	100	99¾	99¾
7	Yopns S T 3¼ '60	101	100⅝	101

Local Produce

Eggs and Live Poultry

(Prices paid net f. o. b. Washington.)

EGGS—Market firm; prices paid for Federal-State graded eggs received from grading stations August 20: Whites, U. S. grade A, large, 49@50, average 50; U. S. grade A, medium, 46; U. S. grade B, large, 43@44, average 42½; U. S. grade B, medium, 40. Browns, U. S. grade A, large, 49@51, average 50; U. S. grade A, medium, 45@46, average 45½; U. S. grade B, large, 43; U. S. grade B, medium, 42; U. S. grade C, 40.

Current receipts, nearby ungraded eggs, whites, 40½; mixed colors, 40½. Receipts, Government graded eggs, 61 cases.

LIVE POULTRY—Market firm; some broilers and fryers, 28½; few fowl, 26½; roosters, 20.

Fruits and Vegetables

(Sales on wholesale market in less than carlot quantities.)

APPLES—Market slightly stronger; truck receipts light; Maryland, Pennsylvania and Virginia, bushel baskets, U. S. 1, Northwestern Greenings, 2¼-in. minimum, 2.00@2.25; 2½-in. minimum, 3.00@3.50; 2¾-in. minimum, 3.50@3.75; Rambos, 2¼-in. minimum, 2.00@2.25; 2½-in. minimum, 3.75@3.85; 2¾-in. minimum, 4.00; Wealthys, 2¼-in. minimum, 2.50@2.75; 2½-in. minimum, 3.00@3.50; Maidenblush, 2¼-in. minimum, 2.50@2.75; 2½-in. minimum, 3.25@3.50; 2¾-in. minimum, 3.75@4.00; Gravensteins, 2-in. minimum, 1.50@1.75; 2¼-in. minimum, 2.25@2.50; 2½-in. minimum, 3.50@3.75; boxes, California, Gravensteins, 4.50.

PEACHES—Market steady; truck receipts light; U. S. 1, New Jersey, bushel baskets, Elbertas, Golden East, 82s, Sunhigh and Eclipse, 2-in. minimum, 5.50@6.00; fair condition, 5.00; poor condition, 3.00@4.00; 2¼-in. minimum, 6.50@7.00; 2½-in. minimum, 7.00@7.50; Hileys, 2-in. minimum, 5.00; 2¼-in. minimum, 6.00; Virginia, half-bushel baskets, Hales, 1¾-in. minimum, 1.50@2.00; 2¼-in. minimum, 3.75; fair condition, 3.00; Elbertas, 2-in. minimum, 2.75@3.00; 2¼-in. minimum, 3.75; fair condition, 3.00; bushel baskets, Hales and Elbertas, 2-in. minimum, 6.50@7.00; West Virginia, bushel baskets, Elbertas, U. S. 1, 2-in. minimum, 6.00; 2¼-in. minimum, 7.00.

CORN—Market about steady; truck receipts moderate; Maryland and Virginia, burlap sacks, 5-doz., white and yellow, 1.25@1.75.

LETTUCE—Market steady; California, L. A. crates, Iceberg type, 5-dos., 5.25; New York, half crates, 2 dos., Iceberg type 2.50; Eastern crates, Big Boston type, 2 dos., 1.50.

POTATOES—Market steady; supplies liberal; 100-lb. sacks, U. S. 1, New Jersey, Cobblers, 2.50@2.75; Katahdins, 2.60@2.75; Idaho and Oregon, Russet Burbanks, 4.50@4.75.

SWEET POTATOES—Market steady; supplies very light; North Carolina, bushel baskets, Puerto Ricans and Nancy Halls, U. S. 1, 4.50@5.00.

ONIONS—Market steady; truck receipts light; 50-lb. sacks, yellows, U. S. 1, New Jersey, 2.93; New York, 2.44.

TOMATOES—Market slightly stronger; truck receipts light; nearby sections, half-bushel baskets, 2.00; New York, lug boxes, ripes and turnings, wrapped, U. S. 1, 6x6, 2.25.

Commodity Index

New York, Aug. 20.—The Associated Press weighted wholesale prices index of 35 commodities today advanced to 105.72. Previous day, 105.65; week ago, 105.73; month ago, 105.67; year ago, 99.34.

	1943.	1942.	1941	1939-40
High	106.82	103.22	95.12	78.25
Low	103.43	95.54	77.03	63.78

(1926 average equals 100.)

Local Securities

Yesterday's quotations on Washington Stock Exchange:

Woodward & Lothrop com—5 at 39½.

After Call

Columbia Title Ins—20 at 10¼.

	Bid.	Asked.
Public Utility Bonds		
Am Tel&Tel conv deb 3s '56	114½	115⅛
Anacostia & Pot 5s '49	106¼	.....
Ana & Pot guar 5s '49	111	.....
Ana & Pot mod 3¾s '51	106	.....
Cap Traction 1st 5s '47	105	.....
City & Suburban 5s '48	106¼	.....
City & Sub mod 3¾s '51	105½	.....
Georgetown Gas 1st 5s '61	122	.....
Pot Elec Pow 3¼s '66	109	.....
Pot Elec Pow 3¼s '77	111	.....
Washington Gas 5s '60	129¼	.....
Wash Rwy & Elec 4s '51	108	.....
Miscellaneous Bonds		
Ter Ref&W Cp 1st 4¼s '48	103½	.....
Public Utility Stocks		
Amer Tel & Tel (9)	155	.....
Capital Transit (a1.00)	30¼	31½
N & W Steamboat (†4)	133	.....
Pot Elec Pow 6% pfd (6)	*117	.....
Pot Elec P 5½% pfd (5.50)	*115	.....
Wash Gas Lt com (1.50)	22	23
Wash G L cu conv pfd (4.50)	103½	.....
Wash Gas Lt cum pfd (5.00)	107	.....
Wash Ry & El com (a18.00)	*560	.....
Wash Ry & El pfd (5)	*115	.....
National Bank Stocks		
Capital (†6)	170	.....
Liberty (†6)	175	200
Lincoln (h5)	215	.....
Riggs (10)	300	.....
Riggs pfd (5)	101½	102⅝
Washington (6)	100	.....
Trust Company Stocks		
Amer Sec & Tr Co (e8)	200	.....
Natl Sav & Tr (†4.00)	202	.....
Pr Georges Bk&Tr (†1.00)	23	26
Wash Loan & Tr (e8)	210	.....
Savings Bank Stocks		
Bank of Bethesda (†.75)	30	.....
Com & Savings (y10.00)	325	.....
Fire Insurance Stocks		
American (†6)	120	.....
Firemen's (1.40)	29	.....
National Union (.75)	13	16
Title Insurance Stocks		
Columbia (k30)	10	11
Real Estate (m6)	150	155
Miscellaneous Stocks		
Carpel Corp (2.00)	25	.....
Garfinckel com (†.70)	13	14
Garfin 6% cu cv pfd (1.50)	27½	29½
Lanston Monotype (†1.00)	*34	.....
Lincoln Serv com (1.25)	11	14
Lincoln Ser 7% pr pfd (3.50)	36	41
Mergenthaler Lino (a2.00)	*47½	50
Natl Mtge & Inv pfd (.35)	4½	5
Peoples Dr com new (a.65)	23½	.....
Real Est M&G pfd (1.50)	7½	.....
Security Storage (†4)	67	80
Ter Ref & Wh Corp (3)	49	60
Wdwd & Loth com (a2.70)	39½	40
Wdwd & Lothrop pfd (7)	118	.....

*Ex dividend. (b) Books closed. †Plus extras. (a) Paid so far this year. (e) 2 per cent extra. (f) 3 per cent. (h) $5 extra. (k) 20 cents extra. (m) $1.50 extra. (p) Paid in 1942. (y) $10 extra.

Baltimore Wheat

Baltimore, Aug. 20 (AP).—WHEAT—No. 2 red winter, garlicky, spot, domestic, 1.73¾; opening price, 1.74¾; settling price, 1.74¾; closing price.

United States Treasury Position

By the Associated Press

The position of the Treasury August 18, compared with corresponding date year ago:

	Aug. 18, 1943.	Aug. 18, 1942.
Receipts	$57,961,328.84	$19,039,527.63
Expenditures	390,590,544.37	135,466,135.51
Net balance	8,337,243,610.15	4,425,611,020.82
Working balance included	7,574,558,901.56	3,663,157,755.37
Customs receipts for month	22,890,371.44	12,487,119.19
Receipts fiscal year (July 1)	3,980,428,755.10	1,076,616,777.88
Expenditures fiscal year	11,590,313,921.96	8,120,591,111.67
Excess of expenditures	7,609,885,166.86	7,043,974,333.79
Total debt	147,309,168,335.72	85,477,576,569.86
Increase over previous day	31,099,905.69	.....
Gold assets	22,291,441,158.48	22,743,531,184.86

Stocks Lower With Exception Of Gold Mines

By the Associated Press

New York, Aug. 20.—Gold mines exhibited quiet strength in today's stock market but leaders generally were subjected to sufficient pressure to put the majority down fractions to more than 2 points.

The direction was moderately upward at the start but mild firmness was short-lived and trends soon turned downward. Offerings expanded for a brief space, then dealings slackened appreciably. There were scattered recoveries near the close, although most were unimpressive.

Average Off Sharply

The Associated Press 60-stock average suffered its worst setback since August 2, dropping .5 of a point to 49.8, where it was off 3.5 points from its 1943 peak, established in mid-July. The market still lacked breadth, only 775 issues being traded. Of these, 477 were lower, 118 higher and 180 unchanged. Transfers totaled 543,559 shares, compared with 468,727 Thursday.

The gold group had the benefit of the Treasury's revised proposals for postwar international currency stabilization in which participating member countries would be required to put up as much as 50 per cent of their contributions in the yellow metal as against 12½ per cent in the original draft.

Steels, Rails Down

Conspicuous on the downside were U. S. Steel, Bethlehem, Santa Fe, Louisville & Nashville, Western Union, Chrysler, Goodrich, U. S. Rubber, Sears Roebuck, Deere, Douglas Aircraft, Pan American Airways, United Air Lines, Standard Oil (N. J.), Air Reduction, duPont, Eastman Kodak, Allied Chemical and Westinghouse.

Southern Pacific kept its loss to ¼ as satisfaction was expressed over the $1 dividend voted after the preceding close. Kennecott was up ¼ in the wake of a 25-cent dividend and a special 50-cent declaration on the common, the same as paid at this time last year.

Bonds dipped along with commodities. At Chicago wheat was off ½ to ⅞ of a cent a bushel. Hogs were up 15 to 25 cents. Cotton was 30 to 40 cents a bale lower.

U. S. Purchases In Latin America Show Sharp Rise

By the Associated Press

United States merchandise imports from Latin American republics exceeded exports by $209,000,000 during the first six months of this year, a 28 per cent increase over the same period of 1942, the Commerce Department reported today.

Both exports and imports have increased from the 1942 level, but for security reasons no breakdown as to totals can be made public, officials said.

The department pointed particularly to what it termed "significant increases in our merchandise import balance" with four of the 20 countries: Mexico, where an export balance of $10,030,000 for the first half of last year shifted to an import balance of $16,341,000; Cuba, where the import balance jumped from $26,740,000 to $47,437,000; Chile, where the increase was from $37,266,000 to $52,596,000, and Uruguay, where the gain was from $1,240,000 to $14,339,000.

Cash Redemption

The Treasury will pay off in cash September 15 a $279,473,800 issue of 1 per cent notes which mature on that date, Acting Secretary Daniel W. Bell, announced yesterday. The notes were issued June 15, 1940.

Chicago Grain

Chicago, Aug. 20 (AP).—Wheat retreated toward the close today and final prices were down almost a cent. Failure of several small attempts to push the market higher discouraged traders and buying support was withdrawn late in the session. Rye and oats turned reactionary with the bread cereal.

With activity on a light scale, wheat finished ½-⅞ lower, September 1.44¼; December, 1.46@1.45⅞; oats were unchanged to ¼ lower, September 70⅝, and rye was down ⅛-½, September 98⅜@98¼.

Range follows:

	Open	High	Low	Close
Wheat—				
September	1.44⅞	1.45⅛	1.44¼	1.44¼
December	1.46¾	1.46¾	1.45⅝	1.45⅝
May	1.48⅝	1.48½	1.47⅝	1.47¾
July	1.46½	1.46½	1.45¾	1.45⅞
Oats—				
September	70⅞	71	70½	70⅝
December	69⅝	69¾	69⅛	69⅜
May	69⅜	69½	68⅞	68⅞
July	68⅝	68⅝	68⅛	68⅛
Rye—				
September	98½	99⅜	98⅛	98¼
December	1.00¾	1.01½	1.00⅝	1.00⅝
May	1.03¾	1.04½	1.03⅝	1.03⅝
July	1.04½	1.05⅜	1.04¼	1.04½

Cash Grain

Chicago, Aug. 20 (AP).—CASH WHEAT—No. 3, red tough, 1.70½.

OATS—No. 1 mixed, 74@74¼; No. 2 white, 74¾; No. 3 white, 72¾; sample grade white, 71; No. 2 special red, 74.

BARLEY—Malting, 1.17@1.25 nominal; feed, 1.00@1.08 nominal; No. 3, 1.24; No. 4 tough, 1.24.

Naval Stores

Savannah, Ga., Aug. 20 (AP).—TURPENTINE, 67 gallon; offerings, 4 (50-gallon barrels); sales, 200; receipts, 143; shipments, 490; stocks, 36,796.

ROSIN (100-pound drums)—Offerings, 404; receipts, 254; shipments, 600; stocks, 79,141.

Quote—B, 3.05; D, 3.28; E, 3.84; F, 3.85; G and H, 3.88; I, 3.99; K, 4.00; M, 4.02; N, 4.04; WG, 4.33; WW and X, 4.82.

Jacksonville, Fla., Aug. 20 (AP).—TURPENTINE—Receipts, 65; shipments, 13; stocks, 41,929.

ROSIN—Receipts, 147; shipments, 1126; stocks, 126,905.

WLB Rejects Plea to Review NLRB Decision

The War Labor Board indicated yesterday that it did not believe it had authority to review a decision by the National Labor Relations Board after CIO and AFL attorneys disputed the question at a public hearing. The case involves a threatened walkout at the nation's second largest copper operation.

Counsel for the Clifton-Morenci, Ariz., Metal Trades Council (AFL) asked WLB to take jurisdiction over a dispute with the Congress of Industrial Organizations involving a mine of the Phelps-Dodge Corp. at Morenci employing 2000 production workers.

NLRB recently certified the CIO's International Union of Mine, Mill and Smelter Workers as the collective bargaining agency for all employes, replacing a group of AFL craft unions.

Wayne L. Morse, public member of the board, told the attorneys Congress had not passed legislation giving the WLB jurisdiction over the decisions "of another tribunal."

"Unless you can convince me the board has that power, I don't intend to assume it," he added. Other members of the board said they, too, needed convincing.

Lee Pressmen, CIO general counsel, termed the AFL appeal "blackmail," asserting that an attempt by the WLB to take jurisdiction would cause "chaos."

Paul M. Peterson, an AFL attorney, asserted the craft unions filed, but later withdrew notice of a prospective strike vote as an aftermath of the NLRB election.

Peterson contended the NLRB's conduct of the election last May on a plant-wide basis was "in error," charging it permitted 1200 common laborers to deny the right of 800 skilled craftsmen to "determine their own collective bargaining agency."

Jobs for All In Postwar Era Asked by AFL

The American Federation of Labor called yesterday for joint union-management planning now for the creation of 12 million new postwar jobs in the United States.

It quoted the committee for economic development of the Chamber of Commerce of the United States as authority for the estimate that many more persons must be employed than were working before the war "if we are to reach full employment for our own people."

The assertion, in the AFL's monthly labor survey publication, added that some 30 million workers and soldiers "will probably have to change jobs after the war."

"Private enterprise must show its initiative and genius in this reconversion if it is to live in the United States and if widespread unemployment and Government control are to be avoided," the AFL added.

The union asserted there would have to be international investment and international trade, "sending our machinery and other products to foreign lands, creating jobs here in America and helping to build modern industries abroad and receiving from these countries in return the raw materials we need."

Tax-Induced Bond Sale Plan Mapped

TAX, from Page 1.

corporate ceiling on taxes would be retained.)

4. Repeal or drastic amendment of the renegotiation of war contracts law.

5. Reductions in "unnecessary" war and nonwar spending by six or eight billion dollars.

The central proposal of strongly induced savings as opposed to compulsory loans is known to have been tentatively discussed with the Treasury sometime ago, with undisclosed results. Since then, the influential author of the plan has rounded out its details and shortly will seek the backing of War Stabilizer Vinson. Vinson is in overall charge of anti-inflation tax policy.

Theory of the plan is that every taxpayer who could, would buy bonds to the limit in order to claim the 15 per cent tax reduction. At the same time the Capitol informant said, exchange of "demand" bonds for those of a nonredeemable character would remove the danger of large bond redemptions during the war. The informant said the program would virtually carry the cost of the war and relieve inflationary pressure.

Pending the return of the Ways and Means Committee on September 8, the tax front meanwhile continued fluid.

At its September 8 meeting, the Ways and Means Committee will first tackle revision of laws covering renegotiation of war contracts. In a letter to Chairman Carl Vinson of the House Naval Committee, the Navy yesterday opposed renegotiation of contracts "after taxes" or allowance for "reconversion reserves" in renegotiation offers.

Chairman K. H. Rockey of the Navy Price Adjustment board wrote Vinson:

"Under present procedure the war contractor is allowed a fair profit and he pays, as do all individuals and all businesses, a tax on the profit in accordance with the graduated rates set by Congress. To renegotiate contracts after taxes would be tantamount to returning to the war contractor the amount of money Congress has decided he should pay as his contribution to the war effort. The proposal (for renegotiation after taxes) would thus nullify the revenue laws as written by Congress."

2 Radio Men Reported Fired At Falk's Order

By the Associated Press

New York, Aug. 20.—Two announcers were dismissed from radio station WBNX in New York at the insistence of Lee Falk, radio chief of the foreign language division of the OWI, W. C. Alcorn, station manager, testified today before a subcommittee of the Cox Congressional Committee investigating the Federal Communications Commission.

Alcorn said he was never able to understand the reason for removal of George Brunner and Lido Belli, WBNX foreign language broadcasters. He said he knew the two for 10 years and in his opinion they are "loyal to the United States."

Undemocratic Act

Brunner's dismissal, Alcorn said, was "one of the most undemocratic acts I'd ever heard of. He had absolutely no chance to defend himself." Brunner was taken off the air in June, 1942, Alcorn said, after a conference with Falk during which he said Falk told him Brunner was to cease broadcasting.

Alcorn said in his letter to the National Association of Broadcasters which was introduced at today's hearing, that Falk listed a number of complaints as reasons for his request but "the only one I can remember is one which happened on December 5, 1941, and reported that Mr. Brunner had stated in his news items that the United States had entered a long and hopeless war, evidently from a news item."

Belli Interned

Alcorn testified that Belli was interned shortly after Pearl Harbor by immigration authorities, was released in Alcorn's custody, and was requested later by immigration authorities to cease his broadcasting activities.

Eugene Garey, counsel for the Congressional committee, said that FBI files he had examined showed the immigration officials' request was made at the behest of Falk.

Alcorn testified that the Office of Censorship intervened in Belli's case, and that on May 21 of this year he was allowed to return to the air.

5 Coal Mines Turned Back To Owners

By the Associated Press

Five coal mines were turned back to their owners yesterday, amid indications that the Government soon would relinquish control of others and thereby test the willingness of John L. Lewis' United Mine Workers to continue production.

None of these five mines had experienced strikes and none had a contract with the UMW. Thus their return did not involve the union's stated position that its members would continue to work until October 31 if Government operation continued, but would "automatically terminate" this agreement should the mines be returned to their owners.

The five were Barnes Coal & Mining Co., Coshocton, Ohio; Elk River Coal & Lumber Co., Columbus, Ohio; Rail & Lake Coal Co., Cleveland; Sheban Mining Co., North Lima, Ohio, and the Shuff Coal Co., Oneonta, Ala.

Secretary of Interior Harold L. Ickes, as Federal mines boss, has operated some 3700 coal mines since May 1 in order to continue production free of strikes by the UMW. He explained the Federal operation of the five mines now released "is not necessary to insure uninterrupted wartime coal production."

He said applications for ending Government possession and control of additional mines were under consideration.

Some Japs Think They Fight in U. S.

Fort Devens, Mass., Aug. 20 (AP).—Japanese soldiers really believe the propaganda handed out to them, according to P. F. C. John F. Mooney, jr., 28. Mooney, now at Lowell General Hospital, told interviewers that Jap prisoners captured on Guadalcanal believed they actually were fighting in California instead of on the "stinking, rotting and malaria-ridden 'Canal'."

Open All Day Saturday

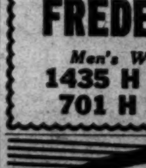

DORCHESTER All-Wool TROPICAL WORSTED

SUMMER WEIGHT SUITS

$27.95

FREDERICK'S

Men's Wear Stores

1435 H ST. N.W.

701 H ST. N.E.

PIANOS for RENT

Call NA. 3223

Largest Selection in the City

JORDAN'S

1015 7th St. N.W.

The Washington Post

****X SATURDAY, AUGUST 21, 1943 1B

The Federal Diary

Swivel Chair Officers Are Gallant Boys

Jerry Kluttz is making a tour of our sub-capitals to see first-hand what the 2,800,000 Federal workers outside of Washington are doing. His series will start tomorrow. But today we hope you can get a laugh out of this column, which was written by a War Department employe and who wishes to remain anonymous for clearly obvious reasons. Other guest columns will appear later.

This is a tribute from a civilian employe in the War Department to the gallant little band of men who are fighting the Third Battle of the Potomac.

"Gad! Are they gallant!

To a man, they'd rather be out in the field where there is some action going on. They will tell you so quite frankly.

"This is a helluva way to win a war," they comment with a kind of grim humor.

It is a helluva way to fight a war, too. Tied to a desk in the air-conditioned Pentagon for eight hours a day, with half a day each week and a full day each month off for exercise! What red-blooded man would enjoy that when he might be piloting a P-38 over Sicily or storming a Jap-held position in New Guinea?

Yet these men have kept a tight grip on their courage.

I saw a splendid example of this just yesterday. A strongly fortified brigadier general, holding a weakly defended position in the northwest corner of the Statler veranda lounge, was desperately in need of reinforcements. The supply system had temporarily bogged down and it took a full 30 minutes for the Statler's quartermaster corps to arrive with the second round. But did our hero flinch or fail? Did he retreat? Not he. He held his ground firmly despite all odds, and when we last saw him, was sending an SOS for more reinforcements. That, my friends, takes spirit.

If he hadn't knocked it off already, we would also take off our hat to the colonel who boarded the bus ahead of us this morning. There is a man who will go far—and always get a seat.

He was standing deep in the rear of the happy throng of war workers when the Pentagon bus drew up at Twelfth and Pennsylvania. A quiet little man, distinguished only by the egg on his face and the "I Am An American" button—beg pardon, Pre-Pearl Harbor Service Ribbon—on his chest. But a man to be reckoned with.

The moment the doors of the bus swung open, he launched the finest infiltration maneuver I have ever seen. The enemy was tough, but he was tougher. The closer he came to his objective, the more stubborn was the resistance. But it was never stubborn enough to stop him. A swift kick on the shins, a sharp elbow jab to the ribs, a nudge here, a shove there, and he had breached the line. Victory and a seat on the bus were his.

How lucky we are to have men of this caliber on our team. Modest fellows, they look upon themselves with wry amusement. They call themselves "The Waffle Bottom Brigade" (derived from the distinctive pattern of some of the Pentagon's chairs) or "The Chair-Borne Infantry." Bitter, authentic American humor, that. Yet, they're doing a bang-up job.

We know one captain who initiated seven buck slips and dictated three letters—all to blondes—in one hour. Incredible yet true. He was evacuated by taxi to the bar of the Army and Navy Club and is convalescing satisfactorily.

The perils of the campaign in this theater of operations cannot be overemphasized. Hundreds have been stricken by swivel-chair shine, a peculiar ailment localized in the seat o fthe pants, or Pentagon potbelly, aggravated by the monotonous rations of pie a la mode that they have to choke down day after day.

Worst of all is the nervous strain, the ever-present, haunting fear of the future.

One lieutenant in the office, an erstwhile bond salesman who had been commissioned directly, had a narrow escape a couple of days ago. He had been pining to get out into the field for months. Simply pining.

"I'd give anything to get out of here," he finally said in desperation. "I only wish they'd let me resign my commission so I could enlist and get overseas."

The major, a brute of a man, turned to him and said, "That can be arranged under certain circumstances. I think I can fix it up for you."

Surrounded and out-ranked, the lieutenant staged a strategic retreat to pre-arranged lines of defense.

"I'd never pass the physical," he moaned, succumbing to a paroxysm of coughing. "Weak chest."

Late that afternoon I saw him in the men's bar at the Willard, gamely pulling himself together after that close shave.

Not so lucky was the captain in the next office who had been loudly wanting to get out into the field for over a year.

It is such a pathetic little story I can hardly bring myself to write it. They actually sent him into the field.

That poor man had to terminate the lease on his three bedroom apartment, send his wife and children, with the nurse and chauffeur, back to New York, cancel his membership in an AAF officers club, and make arrangements for his banker to clip his coupons while he was away. Furthermore, he had to ship his complete store of goods to New York at his own expense. It was dreadful.

Just Too Ducky for Words

Newark, N. J., Aug. 18 (A.P.).—Despite six hours of "grilling," Newark police were unable to "crack" the story of 4-year-old Donald Adubato.

The lost child insisted he was Donald Duck until his mother showed up to claim him.

'Ah! Sweet Mystery . . .'

Annapolis, Md., Aug. 18 (A.P.).—It took Mrs. Samuel G. Walker, associate USO director, three nights to find what was on the mind of a soldier in following her. "Well, you see," he finally mumbled, "we're going into new barracks soon. And the first thing the fellows do is to read their love letters—and I never had one. Would you write me one?" Mrs. Walker obliged.

Appeal Won, Then Father Is Put in 1-A

Draft Unit Places Man in That Group Under New Rules For Nondeferment

Local Board No. 24, 1217 Good Hope rd. se. last night changed the Board of Appeals, 3-A classification of Sam Love, 29, a pre-Pearl Harbor father of 1355 Peabody st. nw., to 1-A in conformity with the new nondeferable occupations announced this week by the War Manpower Commission.

Love had won an appeal from the original 1-A classification on the grounds he was engaged in a deferable occupation, that of "signs and advertising displays." Since winning his appeal, however, the War Manpower Commission has ruled that that occupation is no longer a deferrable work and as a result the board last night put Love back in 1-A and informed him he could expect induction about September 12.

Following his hearing last night Love said he offered to submit to a preinduction examination and was refused. He said he has a foot condition his private physician informed him needs an operation.

He is employed as display manager for Brooks' Ladies Shop and has a 2-year-old son.

When first placed in 1-A early in the spring, he called the War Manpower Commission, and was told he had the right of appeal. He appealed, and after seven weeks was placed in 3-A by the Appeals Board. However, the 3-A classification became void inasmuch as in the meantime his occupation was classed as nondeferrable.

Appeals Granted.

Eight appeals for occupational deferment were also granted, as were three appeals for deferment as "hardship cases" and one appeal for deferment as a conscientious objector.

A total of 43 requests for deferment were turned down with the board denying 23 appeals for occupational deferment, 2 appeals for farm deferment and 18 appeals for deferment as "hardship cases." One conscientious objector who asked for occupational deferment was continued in 4-E.

The following men, who appealed from 1-A to 2-A, were placed in 2-A:

James M. Dunaway, 27, Concord, Mass., general manager Rochdale Stores, Inc.
Harry W. Hill, 34, mechanic, International Harvester Co.
Norman Lewis, 37, owner of taxicab fleet and repair shop.
Leon Goldman, 24, research chemist, Cooper Union for the Advancement of Science.
Robert W. Williams, 28, assistant chief operations agent, American Airlines, Inc.
David Coopersmith, 30, patrolman, Metropolitan Police Department.
Sanford P. Thompson, 21, Amsterdam, N. Y., assistant physicist, Naval Research Laboratory, and Clarence L. Wolfe, 29, drill-press operator, Babcock & Wilcox Co., were reclassified from 1-A to 2-B.
Three men, who appealed from 1-A to 3-D, were placed in 3-D. They are Joseph Y. Foy, 37, riveter, Crown Cork & Seal Co.; John C. Alston, 27, riveter, Curtis-Wright Corp., Columbus, Ohio; Julius L. Marcus, 29, grocery store manager.
James R. Brandenburg, 18, clerk, Potomac Electric Power Co., was reclassified from 1-A to 4-E.
William C. Hutchison, 24, Poteau, Okla., streetcar operator, Capital Transit Co., appealing from 4-E to 2-A, was continued in 4-E.

Continued in 1-A

The following men, who appealed from 1-A to 2-A, were continued in 1-A:
George H. Duckett, 29, general manager, G. B. Macke Corp.
John R. Hoffler, 37, manager, Seven-Up Washington, Inc.
Sida C. Goforth, 36, armored car messenger, Brink's, Inc.
Herman I. Savage, 28, restaurant owner.
Paul Shapiro, 27, drug store operator.
Ernest C. Hohman, 37, teller, National Bank of Washington.
Lee R. Stephens, 24, car inspector, Washington Terminal Co.
William L. Ashdown, 33, teller, Hamilton National Bank.
James C. Kelsey, 31, hauling contractor.
Francis J. Davidson 3d, 30, salesman, F. J. Davidson & Co.
Elwood D. Barnes, jr., 27, Richmond, Va., locksmith, Diebold Safe & Lock Co.
Harold W. Tabler, 26, accountant, Pennsylvania-Central Airlines.
Marlin O. Slentz, 36, electrician, L. K. Comstock & Co.
Seymour Gilman, 24, foreman, Sanitary Bat & Burlap Co., Memphis, Tenn.
Russell E. Patterson, 37, patent attorney, Cleveland Pneumatic Tool Co.
Ralph C. Summerville, 25, Brookeville, Pa., private, D. C. Fire Department.
Rollan Swanson, 19, student, George Washington University.
Walter M. Smith, 29, truck driver, Colonial Fuel Oil Co.
Henry R. Iverson, 36, Washington manager, The Trane Co.
Samuel F. Hall, 29, folding machine operator, George A. Simonds & Co.
Dana M. Barbour, 35, economist, Bureau of the Budget.

Two men, appealing from 1-A to 2-B, were continued in 1-A. They are:
Seymour Kalick, 23, radio instructor, War Department.
Arthur E. Lederman, 26, business machine operator, General Motors Corp.
John W. Quick, 29, taxicab driver and part owner of farm, appealing from 1-A to 2-C, was continued in 1-A.
Powhatan T. Digges, 31, farmer, appealing from 1-A to 3-C, was continued in 3-A.

Others in 1-A.

The following men, who appealed from 1-A to 3-D, were continued in 1-A:
Roland A. Boobe, 21, laborer, War Department.
Jesse D. Smith, 32, messenger, Federal Reserve System.
Phillip J. Guindon, 26, clerk, Civil Aeronautics Administration.
Louis Miller 30, oiler, Brann & Stuart Co.
Richard E. Mansolillo, 29, checker, Bureau of Engraving and Printing.
Sol A. Segal, 29, economist, Office of Price Administration.
Maurice Berg, 35, part owner, Penn Bootery, Arlington Bootery.
William M. Hunter, 30, agent, Continental Life Insurance Co.
Alvin Q. Ehrlich, 32, advertising man, Kal, Inc.
Floyd H. Eshleman, 32, clerk, Federal Security Agency.
William P. Marks, 23, plumber.
Leon Markowitz, 25, apprentice mechanic, Transcontinental & Western Air, Inc.
Jesse W. Green, 27, chief clerk, Office of Dependency Benefits.
Omer L. Barney, 36, mechanic, Kraft Sheet Metal Co.
Thomas W. Tone, 19, storekeeper, Naval Air Station.
Walter C. Stone, jr., 23, examiner, Civil Service Commission.
George Milne, jr., 26, personnel analyst, War Department.
Sigmund Scher, 27, assistant chief, sampling unit, Census Bureau.

British Open Empire Club Here

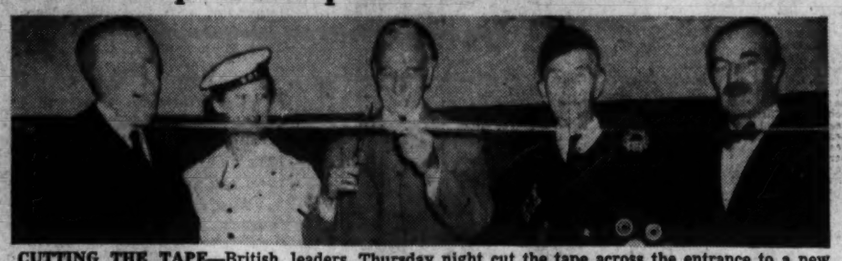

CUTTING THE TAPE—British leaders Thursday night cut the tape across the entrance to a new club they are opening at 1773 Columbia rd, nw., for armed services of the Empire—the British Empire Forces Club, they named it. Left to right, they are Ralph Close, Minister of the Union of South Africa; Bridie Hallisey, of the Wrens; A. B. Grant, vice president of the British War Relief Society, cutting the tape; Scotch Pipe Major James Garrioch, and Sir Ronald Campbell.

Phone Bridal to Yank in Brazil Balked, but Bells Yet May Ring

Left waiting, not at the proverbial altar, but at the telephone for six hours last night, Bernice Edna Lynch isn't discouraged yet—today she will try all over again to become Mrs. (Corp.) Bernard Trainor by oceanic telephone.

The ceremony which never came off was set for 5 o'clock in the law offices of Ward, Kellogg & Simmons, and it's strictly legal

It was all the corporal's idea and developed when he couldn't obtain leave from his base in Natal, Brazil, while Bernice was unable to make the ocean trip. The young couple determined to become married, even if they had to do it by phone.

The prospective groom notified the prospective bride that arrangements had been made for the telephonic ceremony at 5, when he was off duty, but it was later learned that the wires from Brazil were closed from 4 to 9. Further efforts to complete the call from Washington after 9 o'clock were futile.

On hand in Washington to carry out their part in the ceremony were the 21-year-old bride; the Rev. Purcell Storey, assistant pastor of the Mount Vernon Methodist Episcopal Church, and two witnesses. Also scheduled as participants were the 23-year-old corporal and two of his commanding officers at Natal, to complete the legal requirements. Only the wedding ring was lacking.

In common with all other prospective brides, Bernice admitted she had spent a sleepless night and had been unable to eat all day. Currently residing at 1630 R st. nw., she said, she'll be glad when the marriage ceremony is over, and she can return to her home in Withers, W. Va.

Army Change To Coal Eases Oil Difficulty

The outlook for household fuel oil consumers this winter is brighter than at this time last year, the Petroleum Administration for War said yesterday, and one factor toward easing the shortage is the Army's program to convert oil-burning installation to coal burners in the Third Service Command area.

With the conversion nearing completion, the Army announced yesterday 30,508,632 gallons of oil are expected to be saved. This is more than double the 15-million gallon saving the Army proposed for the 17 Eastern States last September.

The engineers have converted or are converting all but 1.2 per cent of all facilities that could be converted," Brig. Gen. W. L. R. Covell, director of the fuels and lubricants division of the Quartermaster Corps, said.

Conversion under way at the Army Air Base at Bolling Field, D. C., alone is expected to result in a million-gallon saving.

The overland movement of oil to the East has increased from less than 100,000 barrels a day in 1941 to almost a million and a half barrels a day, or a half million more barrels a day than at the same time last year, Gordon Sessions, PAW public relations officer, said.

No Rain Forecast; Weather Today To Remain Cool

Long-sought-for rain in the drought-stricken Washington area will continue to be absent today and this evening, but the temperature will be cool this morning and moderately warm throughout the day, the Weather Bureau forecast last night.

Yesterday's high come at 3:45 p. m. when 85 was recorded. The low was 60 at 7 a. m. The humidity at 2:30 p. m. was 32 and this, combined with the low temperature as compared with recent weeks, gave Washington the feeling of early fall.

Despite the moderate temperature yesterday, one heat prostration was reported when Miss Mary E. Moffett, 3, 120 E st. nw., an employe of the Stone Straw Co., 900 Franklin st. nw., collapsed at work. She was treated at Casualty Hospital.

Bible Class to Picnic

The Booster Bible Class of Memorial United Brethren Church will hold a picnic Monday at 6:30 p. m. at the home of Mrs. Margaret Browning.

3 Butchers Forfeit $250 In OPA Cases

Three butchers escaped prosecution yesterday when they were allowed to forfeit $250 each in Municipal Court after they had been charged with violating OPA price ceilings in the sale of meat.

Judge Nathan Margold permitted the butchers to withdraw not guilty pleas and allowed the forfeitures at the suggestions of the local office of the OPA. All three had previously pleaded not guilty and demanded jury trials after posting $500 collateral each.

Co-defendants Bennie Rubin and Harry Rubin of the central meat stand in O st. market, were charged with the sale of 1¾ pounds of veal cutlet for $1.16 in violation of price ceilings. They were charged with making an overcharge of 15.7 cents a pound. The complainant to whom the sale was made was Robert Proctor of 301 L st. se., who swore out a complaint stating the sale was consummated on July 2.

Simon Chatkin, also of the O st. Market, was charged with selling on July 2 pork shoulder weighing 5 pounds 14 ounces to a customer at 6 cents a pound above the legal ceiling. The customer was James Dean, 318 Elm st. nw.

These cases do not mean that forfeitures in OPA violations will be the rule, however. John Laskey, chief attorney for the local OPA, said the reasons for recommending forfeitures in these cases were:

1. The degree of the offense was covered by the amount forfeited.
2. Representations had been made that the conditions which resulted in the overcharge had been corrected.

Pickpockets Get $1020 in Terminal

Daniel DeMoro of Bridgeport, Conn., was robbed of $1000 by a pickpocket at the Greyhound Bus Terminal late yesterday. The victim told police he was jostled in a crowd by a dark complexioned man about 55 years old. The money, he said, was in a canvas bag in his hip pocket.

Midshipman John T. Gilfellon of Kenosha, Wis., of the Naval Academy at Annapolis, reported to police that his wallet containing approximately $20 had been taken from his pocket at the bus terminal at about the same time.

Auction Is Postponed

Auction of the Arlington Building, 1019 Vermont ave. nw., was postponed from 3 p. m. yesterday to 3 p. m. Wednesday. The postponement was ordered by American, Security & Trust Co., trustee, according to Tom Owen, auctioneer.

Your Blood Donation Needed!

Appointments may be made to give your pint of blood to the District Red Cross Blood Donor Center, 51 Louisiana ave. nw., by calling DIstrict 3300 before 2:30 p. m. today, or until 7:30 p. m. each other week day.

The need for blood plasma is immediate, as the time for the Allied invasion of Europe comes closer every hour. Our casualties in this war thus far have been light, but there is no assurance that they will not grow more serious when the actual drive toward Berlin begins. For that reason, the Red Cross needs every available pint of blood plasma.

The new location of the center is on the third floor of the Acacia Life Insurance Building, 51 Louisiana ave. nw., near Union Station. Individuals should make appointments 24 hours or more in advance; large groups should give two or three days' notice.

Public Warned Dirty Glasses Spread Disease

Dr. George C. Ruhland, District Health Officer, stated yesterday that the public should keep in mind the fact that saliva-borne diseases such as sinus and throat infections—can be spread by the use of dirty glassware in restaurants or at home.

Earlier in the day two of three food handlers charged in Municipal Court were said to have used improperly sterilized glassware. A third was a grocer charged with having a roach-infested candy case with roach powder near unwrapped candy.

Dr. Ruhland said that the number of cases of saliva-borne diseases could be substantially lowered if a "certain group" of restaurateurs would insist on maintaining cleanliness. He asked the public to wash their hands before eating in restaurants and to carefully wash glassware at home.

Declaring that the saliva-borne diseases are far from the epidemic point, Ruhland said: "However, the public can help by reporting violations of sanitary laws. We'll be glad to investigate all reported offenses."

Those charged yesterday were:

Thomas Bledsoe, restaurant, 704 Ninth st. nw., fined $15 by Judge John P. McMahon on a charge of having unclean glassware.

Mrs. Elsie E. Corridon, restaurant, 15 H st. ne., forfeited $25 on the glassware charge.

Joseph P. Touma, grocer, 3161 Mt. Pleasant st. nw., fined $15 for having dirty ice cream scoops, spoiled fruits with gnats and flies feeding on them, and "exposed candy in a dirty candy case infested with many roaches and with roach powder on shelves which contained unwrapped candy."

City News In Brief

Three Events Tomorrow

The Office of National Capital Parks has planned a historical tour of Arlington National Cemetery, a bird walk and an afternoon nature walk for tomorrow. The historical tour will start from the memorial entrance to Arlington National Cemetery at 3 p. m. Those interested in the bird walk will assemble at MacArthur blvd. and Chain Bridge rd. nw., at 7:30 a. m., and nature walkers will meet at the entrance to Dumbarton Oaks Park at R and 31st sts. nw., at 3 p. m.

B'Nai B'Rith Bond Drive

A million-dollar War Bond drive, culminating in a "War Bond Cavalcade" at the Shoreham Hotel September 22, was announced yesterday by the Argo Lodges of B'Nai B'Rith. The Cavalcade will feature, outstanding war posters. A 2½-hour variety show is planned, starring Mme. Genia Ury, French soprano. The drive is under the chairmanship of Mrs. Nathan Hurwitz.

Pan-American Scenes

The National Capital Parks campfire program tonight at 8:15 o'clock in Rock Creek Park at 16th st. and Colorado ave. nw., will feature "Our Neighbors Down the Road," a film showing the spectacular scenery along the route of the proposed Pan-American Highway running from Caracas, Venezuela, to Rio de Janeiro. A movie, short "Orchids of Tropical South America" will also be shown.

Thief Takes $24

Mrs. Goldye Golstein, 2701 14th st. nw., manager of the Aristo Cleaning Store at 2808 14th st. nw., put up a fight in midafternoon yesterday to defend her employer's cash but a white man succeeded in getting away with $24 from the cash register, she reported to police.

Barges Can Carry Motor Fuel Now

Ralph K. Davies acting petroleum administrator, yesterday lifted restrictions on river barge delivery of motor fuel to the East Coast area from the Middle West and Southwest.

The restrictions were designed to encourage use of barges for movement of heating oils, Davies said that with the increased transportation facilities now available, the restrictions were no longer necessary.

Meeting Wage Scale for D. C. Encouraged

Employers Told To Expect WLB Approval of Rate Of 50 Cents Per Hour

The Regional War Labor Board announced yesterday in Philadelphia that Washington employers can have "a reasonable expectation of favorable action" on applications to raise so-called substandard wages up to the 50-cent "standard" level set for Washington.

The regional WLB office in Philadelphia emphasized however, that employers now paying wages between 40 and 50 cents an hour must make formal application for approval before adjusting their rates. Employers paying less than 40 cents an hour are free to make adjustments up to 40 cents without petitioning WLB.

Sylvester Garrett, chairman of the regional board, said that it was not compulsory for employers to pay at least 50 cents an hour, but that the board would use the figure as a guide.

"In dispute cases where the employer and union disagree on the amount of the increase," Garrett said, "the board will exercise its own discretion in reaching an equitable figure in determining the wage adjustment, using the 50-cent rate as a guide."

Garrett's board covers Pennsylvania, southern New Jersey, Maryland, Delaware, and the District. The 50-cent rate was set for all labor shortage areas in his region, with a 40-cent rate set for all other areas.

Specialists Work to Save Boy's Eyesight

Eye specialists were working last night to save the sight of 11-year-old Wayne Vipond, who with his sister were burned by lime while playing near their home, 427 Oakwood st. se., yesterday.

The girl, Donna, 8, suffered minor burns to her arms while the boy's eyes and face were severely seared. He also was burned on the hands and arms.

Police said the pair, children of Mr. and Mrs. Robert Vipond, were playing in a wooded section behind their home. Wayne apparently poured the contents of a can of caustic pipe cleaner into a glass bottle of water, causing a violent eruption. The liquid sprayed into the boy's face and over the girl's arms.

Both were taken to St. Elizabeths Hospital for first aid and the boy later was transferred to Episcopal Eye, Ear & Throat Hospital. Physicians said his face and eyes were burned and they could not tell immediately whether the eyes could be saved.

Several cans of the cleaner were found in the neighborhood and it was learned the acid was used to clean pipes in new homes nearby.

Rooms at Statler Looted of Large Amounts of Money

Six or seven rooms of the Statler Hotel were ransacked yesterday and a large amount of money stolen, it was learned last night.

Police Superintendent Edward J. Kelly would not name the occupants of the rooms or the amounts stolen, but admitted the thefts had taken place.

Later, police dispatched a teletype warning for all banks and business places to be on the lookout for a man who might try to cash two checks, one for $500 and one for $200. The dispatch said the man was wanted in a series of grand larceny cases. Whether the message had any connection with the Statler robberies could not be determined.

Bettejane Greer's Betrothal To Vallee Leaves Kin Calm

Wasington's singing charmer, Bettejane Greer, may be engaged to Lieut. Rudy Vallee—but, her family here isn't particularly excited.

Surprise was the first reaction of her uncle, Jawne Allen, portrait painter, when he read reports of her engagement to the bandleader in yesterday's newspapers.

"We did know he liked her, though," he noted mildly yesterday.

He said he had this week received a letter from the Greer parents, currently in Hollywood to supervise Bettejane's film career, but there wasn't even a suggestion that the starlet might become Mrs. Vallee.

Nor have there been any Washington-to-Hollywood calls to check the report, which Vallee now with the Coast Guard, made Thursday.

"I haven't bothered," Allen explained, "After all, if it's going to happen, it's going to happen, and that's all right with me. It doesn't bother me in the least, one way or another."

As for Bettyjane's grandmother, Mrs. Elizabeth B. Allen—as grandmothers will, she thinks Bettejane is too young to plan marriage, even though Vallee stated the wedding would be deferred until the postwar era.

The story goes that Vallee, intrigued by newsreel pictures of Bettejane modeling a WAC uniform, called her while she was still in Washington and suggested that she look him up in Hollywood. Bettejane didn't bother. They finally met in the typical wartime setting of a USO entertainment last winter.

Climax of Concert

Americas' Lore to Be Sung Tonight

ANNA KASKAS

OLGA COELHO

Five artists of international renown will appear jointly tonight at 8:30 o'clock in the first of two "Music of the Americas" concerts at Meridian Hill Park. This program and a similar presentation tomorrow night will bring to a grand finale the series of Starlight Concerts sponsored this season by The Post.

Anna Kaskas, now in her sixth consecutive season as a leading contralto of the Metropolitan Opera Association, will sing a group of songs by American composers. The Connecticut-born girl will be the North American representative on the program that also will include selections by Latin and South American artists.

Mme. Olga Coelho, the dark-eyed beauty appointed by the Brazilian government to sing her native folk songs in countries throughout the world, will be the South American representative.

In addition to songs of Brazil, Mme. Coelho will give selections from other countries of South America — Argentina, Venezuela, Colombia and Paraguay. Music of Central America will be given by the Charro Gil Trio of Mexico. The three singers and guitarists are Felipe Gil, Alfredo Gil and Jesus Navarro.

Two hundred complimentary tickets have been given workers of the Bureau of Budgets, the Office of Inter-American Affairs, and the General Accounting Office for tonight's concert. Tomorrow night's concert will be attended by the same number of workers from the Postoffice Department and the Office of Defense Transportation.

Tickets to the concerts may be purchased at the Cappel Concert Bureau, 1340 G st. nw., and at the park box office for 55 cents, $1.10 and $1.65. Service men and women in uniform will be admitted free of charge to the unreserved seat section.

Polish Social Tonight

The monthly social of Group 848, Polish National Alliance, and the Polish Club of Washington will be held tonight at 9 o'clock at Stansbury Hall, 5832 Georgia ave. nw.

Father Draft To Increase Nursery Load

Number of Working Mothers to Be Test Of Adequacy of D.C. Child Care Setup

The adequacy of the District's nursery school centers, in the face of the anticipated draft of fathers after October 1 and the necessity for many more mothers to work, will receive its first test Monday when three new centers will open for children from two to five years.

Mrs. Henry P. Chandler, chairman of the Committee on Child Care and Protection in the District, declared yesterday that until nursery school heads see how many mothers take advantage of the program, it will be impossible to estimate just how many additional centers will be needed.

50,000 in Class 3-A

Meanwhile, it was pointed out locally that although pre-Pearl Harbor fathers may not be drafted immediately after October 1, there are approximately 50,000 men in Washington classified as 3-A. Many of these are employed in essential industries and many others are childless, it was emphasized, but the figure gives some indication of the number of fathers who may face being drafted, thereby increasing the need for day nurseries for the benefit of working mothers.

"Although centers for school-age children have been operating successfully for five weeks, we still have many problems to iron out," Mrs. Chandler said. "In the first place, there is the difficulty of the mother who has one child of 3 and another of 7. Naturally she wants both those children to be in the same center, principally for convenience of transportation, but under the present setup it cannot be arranged. However, the advisory committee gave us the go-ahead signal today on working it out.

20 Centers Widely Scattered

"Twenty centers are in operation now, but they are scattered so widely that vast areas are left uncovered, and in these times transportation is an all-important consideration."

Furthermore, she declared, there are no funds available to provide for children under 2 years old, although young fathers who have been drafted have youngsters born since Pearl Harbor. Since December 1, 1942, the day care committee has received 22,079 inquiries, one-third of which concerned children under 2, she said.

Mrs. Chandler added that with only three workers available, the day care unit still has been able to approve and license 31 foster homes for white children and 18 for Negroes, thus making facilities for 200 children, since January 1.

Equipment Needed

"Our most immediate need is for contributions in the form of furnishings and nursery equipment," she asserted. "Right now we need 300 orange crates to use as lockers for the children—and such donations actually are invaluable to us."

Locations of the new centers are at the Truesdell School, 9th and Ingraham sts. nw.; 314 D st. se., and Smothers School, 44th st. and Washington pl. ne., for Negro children. The D st. building is equipped to care for 80 youngsters of nursery school age and 30 of school age.

Milk-Delivery Shift to Await Health Probe

Investigation to determine whether fresh milk or canned milk, or both or neither, has been the cause of a slight increase in illness of infants in Washington will be made before further consideration will be given proposals to shift daytime deliveries to night, it was learned last night.

Baby specialists are to make a report to Dr. George C. Ruhland, District health officer, before he concludes his findings. Indications are, it was learned, that fresh milk has not been responsible for the minor gains in infant ailments and this precludes any possibility for the time being, at least, of reverting to night deliveries. It was at first suggested daytime deliveries left milk too long from refrigeration, causing it to sour slightly and that this caused the illnesses reported from several sources.

Whether canned milk, more commonly used in infant feeding, has been a contributing factor in reported illnesses, was not known last night and will not be known for several days at least.

Meanwhile union milk drivers, through their secretary-treasurer, David A. Walker, said they preferred daytime deliveries. The union contemplates no action of its own accord until Dr. Ruhland concludes his inquiry, if then.

MAKE IT DO . . . .

Children should be taught at an early age to care for furniture. If your young "fry" accidentally pulls an object over the radio, leaving a scratch, don't scold. Let the little one watch while you do the repair job. In your best way try to impress on children who are of an age to understand, that there is a vital need for conserving all household articles

Taking Good Care of Furniture

By Martha Ellyn

Because there is so much less of everything, due to the demands of the war program, we must give exceptional care to all of our possessions. Furniture is among the merchandise whose supplies are dwindling. Since home furnishings are shared and enjoyed by the entire family, it is everybody's duty to help in furniture preservation.

Martha Ellyn

Hardwood which is normally preferred for making furniture, is an extremely critical material since it is a necessity in various war programs—for ships, planes, trucks and other equipment. This means that the inventories of furniture are diminishing and when the items on the showroom floors are gone, it will take a long time to replace them in identical pattern or design.

So when Dad falls asleep reading his newspaper and lets his lighted cigarette burn into the table top, that's a minor crime. If members of the family—or guests—set a drink on a polished surface and it accidentally spills and spoils the finish, that too is home sabotage. It is gross negligence too when the one responsible for dining service does not fortify the table surface against hot dishes. This is to mention but a few of the casualties which constantly happen to lovely furniture.

In normal times, when scarred and marred furniture could be retired to less conspicious spots, or sent out to be refinished, the situation was not so bad. But now with the help problem acute and refinishing materials scarce (in many instances unavailable) it behooves every person who has pride of home to watch his "p's" and "q's" in the treatment of furniture.

But accidents will happen. Dirt will collect. So if some of your furniture shows the wear of time or suffers from unorthodox treatment, then give the best "first aid" possible.

Purpose of Finish

It should be remembered that the finish on cabinet woods has several purposes. First, it seals the surface. All wood has a tendency to swell when it takes on moisture and to shrink when it gives up moisture. Atmospheric moisture (humidity — of which Washington has a goodly amount) has its effect upon wood for it takes up moisture when the air is wet and gives off moisture when the air is dry. Finishing materials seal wood surfaces and prevent swelling or shrinking due to changing moisture conditions.

Furniture finishes also facilitate cleaning. Dirt and grime, finger marks, spilt liquids on raw wood surfaces cause unsightly blemishes that are difficult to remove. On finished surfaces, dirt and grease are easily removed. Finished surfaces require a minimum of care to keep looking their best.

Furniture that has been properly finished requires a minimum amount of care. A cloth dampened in lukewarm water to which a little pure soap has been added and well wrung out readily removes grease and grime. Wiping lightly with the grain of the wood with a dry soft cloth completes the job. This method is equally effective on lacquer and varnish finishes. On a waxed surface, this will in time remove the wax but rewaxing is a simple operation.

Many furniture polishes give unsatisfactory results. Few of them fail to leave a film of grease all ready to start catching dirt again and many are an ideal medium for showing finger marks. Vigorous rubbing may remove most of the grease but as the rubbing is uneven over a surface, especially as enthusiasm wanes, it is likely to shine more in one place than another. Such rubbing soon destroys the mat or eggshell finish originally obtained with fine pumice stone. A bloom or haze is the result of poor materials or poor workmanship in finishing and can be permanently cured only by refinishing.

Use Polish Sparingly

A crazed or discolored varnish finish may be freshened temporarily with furniture polish but refinishing is the final answer. Polish is most effective on an oiled surface that has dried out badly but nowadays there are few pieces that are oil finished. If you feel you must use furniture polish, use it sparingly and wipe clean with a soft dry cloth. Most furniture stores have polishes they recommend and department stores sell the standard brands.

There is a correct and an incorrect way to dust furniture. Use a clean, lintless duster made of soft material. Washed cheesecloth is satisfactory.

Practical Suggestions

Perfumes, medicines and beverages containing alcohol dissolve varnish or shellac. When these liquids are spilled on furniture they should be wiped up immediately, and then the spot rubbed quickly with fingers or oiled cloth.

Heat marks on varnished or shellacked finish can sometimes be overcome by daubbing spot with a cloth dampened with spirits of camphor or essence of peppermint. When lacquer or synthetic resin varnish is marred by heat, rub with rottenstone or powdered pumice and linseed oil.

Scratches are the most prevalent of furniture ailments. Sometimes rubbing a light scratch with a cut piece of walnut meat will make it disappear. Iodine and mercurochrome are sometimes used although the iodine may have to be diluted to make the color match the wood.

But the best way to preserve the beauty of fine furniture is to give it good care, then it won't need to be "doctored." Protect table surfaces from ruinous effects of carelessness and accidents. Place capacious ashtrays in many strategic locations if there are inveterate smokers in the house. Supply pads for hot dishes at the dining table. Coasters under beverages will also eliminate many a furniture headache. Rooms of high temperature will also have adverse effect upon furniture as it may come unglued or warp. That is why we place water in rooms in winter when artificial heat is in use. Fine pieces of furniture won't be helped either by being placed by open windows.

Cream Leftover Vegetables

If the refrigerator holds odds and ends of cooked vegetables, cream them all together and serve them in cheese biscuit cups. To make the biscuit cups add 1 cup grated sharp cheese to a recipe of biscuit dough. Roll out and cut in 4-inch squares. Press into muffin pans and bake in a hot oven 10 or 12 minutes.

These Women! By d'Alessio

"Better call him off—my husband is dying for a taste of rope steak!"

Bring 'Em Back Dyed!

By Ruth Gregory

You don't have to go around in sack cloth and ashes just because Donald Nelson asks you to make your clothes last longer. Not when there's a variety of home dyes available that can give new life to faded garments. There are 50 colors from which to choose, and they'll work on practically every fabric, all the way from intimate undergarments to your kitchen curtains.

Tinting is a particularly wonderful solution for faded and mismatched hosiery. One day when you have an extra minute, collect all your widowed hose and give them a fresh start. Use color remover first, otherwise they'll still come out assorted shades when you take them out of the dye bath. Stocking dyes are available in five good shades, ranging from beige to bronzy browns.

It's fine, too, for children's garments—Those little summer cottons which are still in good condition can be worn again next year if you'll give them a ducking in a bright-colored dye. Your own jaded dresses, which might have been tossed into the rag bag a year ago, your sweaters, underwear, blouses, will take happily to the same treatment.

Tinting, which is the simplest process, can be used successfully on most every kind of fabric, while dyeing, because it involves boiling, should be restricted to those fabrics which can take it—cottons and linens. Rayon, and so many garments now are rayon mixed, can't take it. The dyeing process, however, has the advantage, wherever it's safe to use it, in that it achieves a fast color. Tinting will generally fade out after several washings.

It's easier to do than undo. That's why you should check all garments for stains—the chemical in the dye will react differently to the stain (particularly perspiration stains), so you'll have in effect a dyed stain when you're through. Materials woven of two fabrics, like cotton and rayon, will also absorb the dye differently, so you're apt to get a two-tone effect. Plaids and stripes, likewise, can't just be blocked out by dipping—they'll show through unless you take them out first.

Color remover should be used (it isn't injurious to any fabric) when there's a question of a well-defined pattern (like plaid) to be erased, and if you want to get a lighter color than that of the original.

If you follow the carefully itemized instructions on the packages, you can't go wrong. And for not very many cents, and a few minutes of your time, can work some minor miracles.

For further information, please call National 4200, extension 324.

The Gentler Sex

By Malvina Lindsay

The Will to Fail

Mrs. Jitters who a year ago was reveling in gloom because the Allies were losing the U-boat war, because Russia was going to collapse or make a separate peace, because people at home were going to starve or be bombed during the coming winter, and because taxes were going to force a general return to sodhouse existence, is back on the job again. This time she is orally engaged in losing the peace.

Although most of her predictions didn't come true—we didn't lose the U-boat war, Russia didn't get out of the war, we didn't starve or go bankrupt, we didn't get bombed—she is still gloomily hopeful that disaster lies ahead. At teas and luncheons, in beauty shops and on streetcars she broadcasts her pessimism. "Even though we win the war," says she, "we're never going to be able to agree on the peace. Look how Russia is acting. Look at the French in North Africa. And, of course, we can't trust Britain. And just wait till China rises! It's going to be every fellow for himself."

As to this country after the war, she shakes her head hopelessly. Race riots. Inflation. High taxes. Millions of unemployed. Famine from trying to feed the Hottentots. Probably revolution.

By virtue of "inside information" (usually some elderly man dyspeptic) she relates that the Russian situation, the inflation situation, the food situation, the postwar employment situation and virtually all other situations are very much worse than we realize. Russia of course is her ace calamity card. Stalin is going to "play a secret hand" or outwit us, or double-cross us, or communize us, or do something or other that will upset the applecart.

Mrs. Jitters also parrots every moss-grown cliche she hears on the streetcar or at the butcher shop or elsewhere. We are likely to lose our shirt at the peace table when we get up against those smart European tricksters. In any world peace plan we are bound to be the suckers. All the colored races are going to gang up against the whites. We're going to have to be Santa Claus to the world. Europe's always been fighting and you can't stop it. Etc., etc.

Mrs. Jitters' talk is probably not Nazi inspired, though it serves Dr. Goebbels' purposes well. It is rather the expression of the fears of a negative and neurasthenic personality. But it can do enough harm possibly to duplicate Job's experience—"The thing I greatly feared has come to me."

Particularly now, when this Nation's relations with Russia are so important and the world's future peace is so dependent upon their being harmonious, Mrs. Jitters and her kind are unconsciously acting as subversive forces. Whatever information they may have about the situation is bound to be rumor and speculation, and by expecting and predicting the worst they strengthen the hands of those who would bring it about.

No one can deny that a stupendous task lies ahead of this Nation and its allies in making even the beginnings of a just and durable peace. We face other formidable problems internally—postwar unemployment, race relations, public debt, emotional readjustment, possibly another jazz age and social rebellion. But to get panicky and defeatist in the face of these tasks is not in keeping with national history or national character. It is certainly not in keeping with the traditional role of women and particularly of American women who have always supplied so much mental and spiritual backing to their men.

Not 'Fraidy' Cats Before Hard Tasks

Americans have never cried, "It can't be done" in the face of difficulty. On the contrary, the qualities of daring and the will to conquer obstacles have been emphasized as outstanding national traits by anthropologists and other analysts of American personality. One of our favorite maxims, applied to those who stand back and shilly-shally before an undertaking has been, "You're licked before you start." Psychologists and mystics both speak this truth in other ways. One emphasizes the will to succeed, the capturing of the successful or confident frame of mind before attempting any task. The other emphasizes the achieving of power of faith.

Now, facing a challenge and responsibility probably greater than any people in history, we need both the will to succeed, and the fire of faith. The place to start achieving these is in our thoughts and words. True more will be needed—study, work, sacrifice and infinite patience. But the minute we give up the sustaining faith that a way can and will be found to hew a road to peace and to make life better for all men—and give up expressing that faith to our "realistic" and defeatist associates, we surrender to all the Mrs. Jitters and their will to fail. And nothing then is as certain as that fail we will.

Ration Points

SUGAR—Coupon 14, Book 1, good for 5 pounds through October 31. Stamps 15 and 16, good for 5 pounds each for canning purposes, valid through October 31.

MEATS-FATS—Canned milk, butter, margarine, lard, fats and oils, cheese and canned fish—Red coupons T, U, V and W valid through August 31. X valid August 22 through October 2.

PROCESSED FOODS—Canned and frozen vegetables, fruits, soups, juices, etc.—Blue coupons R, S and T are valid through September 20.

GASOLINE—Coupons A-6 good for 3 gallons each, but must last through November 21. Coupons B and C, good for 2½ gallons each, expire according to date indicated in individual books.

FUEL OIL—Coupon 5 good for 10 gallons until September 30. Period 1 coupons in new ration sheets are also valid.

TIRE INSPECTION—Holders of A cards have deadline of September 30 for tire inspection. B card, October 31; C card, August 31.

SHOES—Coupon 18, Book 1, valid through October 31.

A Tour of the WAVES' Quarters

By Genevieve Reynolds

A thousand times you've wondered about the inside of the sprawling, impersonal looking, wooden barracks about the town. You've seen hundreds of uniformed women milling in and out the doorways. How do they live and play, what are they thinking about—these women in uniform? To find the answer to these puzzlers I went on a tour of the barracks for WAVES.

Ensign Ruth Baird Hawkins, formerly on the staff of the physical education department at Mount Holyoke College, now attached to the recreational and welfare department of the Potomac River Naval Command, guided me through the various barracks. First we went to WAVE qaurters "B" in West Potomac Park near Lincoln Memorial. Nestled among the trees are the winding, uninviting looking barracks. But inside, you'll find a large lounge, gay with bright blue and yellow curtains and slip covers. There are comfortable chairs and divans. On the walls, you'll find works of art—modernistic or surrealistic—all done by the WPA artists. Here and there in the smaller receiving rooms and lounges, you'll find more of the WPA artists' contributions—staues of varied sizes and colors.

Comfortable Quarters

Officers' quarters were comfortable. There were cots covered with gay but muted colored spreads. Matching broadloom carpets cover the halls as well as studio bedrooms.

Peeking around, you could see girls in shorts, slacks, housecoats—many washing and ironing in the laundry. Still others were manicuring their fingernails, rolling up their hair on bobbie pins or curlers. But once the WAVE goes into the main lobby and lounge, she must be fully dressed in uniform. Actually, the barracks look like a girls' dormitory inside. There's a bit of gay, carefree college air about the younger girls.

From there we went to the WAVE quarters at Arlington Farms. Because of the newness of the project, grounds are bare, no trees, no grass, but inside the buildings are cheerful and bright.

Out at WAVE quarters "D" on Massachusetts and Nebraska ave. about 2000 WAVES call it home. The lobby and lounge is furnished with the furniture from the Normandie, now being raised from the mire in New York. Instead of small rooms accommodating two girls, you'll find long halls with double deck beds. In the officers' quarters, you'll find the beds, rugs, and furniture that once filled the de luxe staterooms of the Normandie. Their lounge also is luxurious with the Normandie's best furniture. Predominately the furniture is a light maple. Chairs and divans are covered with soft green and rose materials.

Excellent Luncheon

The lunch served in the mess is savory and satisfying. For example, we had a delicious vegetable soup, asparagus, cole slaw, potatoes and meat balls, hot cocoa, bread, butter, and raisin pie.

Certainly, the girls don't lack for comforts. What they miss more is a real home. But more about that later.

U. S. Navy Photo

Three members of the Women's Reserves at home in their quarters in Washington, an apartment at 18th and G sts. northwest, which was taken over by the Navy while under construction and converted into a typical WAVE dormitory. Shown here are Radioman Wilma Criley of Chicago (on top of double decker bunk), Seaman Lee Gridley of Chicago (on lower bunk) and Storekeeper Helen Barr of Philadelphia

Inquiring into the recreational facilities for the WAVES, I was told: "The WAVES are part of the Navy, hence they have the same recreation as men. We don't give or deny them any privileges."

Throughout the barracks, in lobby, lounges and halls, you'll see notices of badminton tournaments, archery classes or contests, and tennis games. Those are the events taking place on the grounds. Then you'll see notices of community entertainment. USO dances, special invitations from various groups.

At each quarters you'll find a trained, competent recreational officer. Working with her are recreational council members. Together they map out a complete recreational program for the WAVES. Where there is sufficient ground space, emphasis is placed on outdoor sports. Otherwise indoor games and sports take precedence.

Programs Mapped

Already dramatic programs for all are being mapped out and dances planned. Swimming pools and horseback riding nooks as well as bicycles-to-rent-stands are located and the information passed on to the girls. Glee clubs and bowling alleys are springing up. WAVE headquarters A has started an all-girl orchestra. Assistant band master of the Navy Band is directing the group temporarily. Educational classes such as Spanish are coming into being. Juke boxes, record players and radios furnish music for the girls in their lounges. Still more plans are in the offing for other forms of entertainment.

Comfortable in their own quarters and happy in their work, still the WAVES yearn for a touch of the home life they have given up temporarily. The answer seems to be for civilians to do a little war work in their own homes—and entertain small groups of service women. According to recreation experts, this is not easily accomplished by a blind invitation from a hospitable stranger for five WAVES (just any five) to come to tea.

The ideal is for women with homes to make an effort to establish personal, friendly contacts with individual WAVES. This might be done through churches, State societies, the service centers where so many women do volunteer work, through sororities, or through word from neighbors back home that Mary Jane is in the Navy in Washington. Then ask Mary Jane to your home—and let it be a real home, where she can be at ease and feel free to drop in with friends or dates. But don't ask the group to many questions about their work. First, they may not be permitted to answer them and secondly, they would like to relax and forget work.

Remember a WAVE is still a woman—with the same feelings and dislikes, interests, etc., that she had before she donned a uniform.

Mary Haworth's Mail

Miss Haworth is now on vacation. Her column will be resumed August 23.

Your Figure, Madame! By Ida Jean Kain

"Please tell us just what exercise will really slim down the hips—and no fooling! That's the call for help that comes in most often in these days of the emergency spread.

If you are alarmed at the rapidity with which this measurement exceeds bounds, put your mind at rest and the right muscles to work. You can clip off one inch in two weeks and keep up the pace until you are streamlined.

Let me tell you about the hip muscles and the movements that reach them. I want you to know exactly what you are about. There is the big, fleshy muscle with the formidable name—fluteus maximus— on the back of the hip. When it loses tone, you just about lose your figure. Then, there's the gluteus medius, a short thick muscle that gives the side of the hip its round contour, and, lying just underneath, the gluteus minimus. These are the muscles you want to put to work to slim down the hips.

Now, to get at the big muscle on the back of the hip, you have to extend the leg, front or back, up to an angle of 45 degrees, or swing it against resistance. To reach the side hip muscles, you have to extend the leg sideward, with trunk held erect. Here is a program that uses all the movements, tones all the muscles, and will slim any hipline.

Position: Stand erect with hand on chairback at side.

Movement: Swing opposite leg back and forth, from the hip, to a 45-degree angle—or more, if you can make it! Keep swinging for 20 counts. Rest, and swing the other leg.

Position: Stand facing chair, with hands on the back for support.

Movement: Shift weight to one foot, and prepare to circle with the other. Keep the knee straight, point toes hard, and circle leg out to side and around in back. Do not sway the hips in moving the leg. Keep trunk perfectly erect. Keep both knees straight. Rest, and perform with other leg.

Position: Stand erect with feet parallel, body relaxed.

Movement: Tense the muscles on the backs of the hips and hold trunk erect as you thrust the left leg backward from the hip in a series of short, staccatic kicks, knee straight. About five times will be enogh, then repeat on other leg.

Position: Down on all fours with weight on hands and feet—in the position of a sprinter at the starting line, one foot forward, the other back.

Movement: Reverse the position of the feet. Continue, 10 counts. Put some vim and vigor into it.

When you have finished that workout, stand up and shake alternate legs loosely from the hips to get rid of any tension kinks in the muscles. Then, go lie down and rest!

Your Baby and Mine

By Myrtle Meyer Eldred

A mother is sure her baby will enjoy his bath. She's heard so many a mother say, "Oh, he just loves his bath. I can hardly get him out of it," she is ill-prepared for a baby who screams lustily at sight of the tub and every single minute he is in it.

Seductive water toys, which snare his attention, work well with some children. Some are too young to be interested. Probably the answer to the antipathy lies in the baby's earliest experiences. An amateur mother fearful the soaped baby may slip from her grasp, unconsciously tightens her hand on the soft thigh, until her fingers may be pressing painfully.

With so many things to think about it isn't much wonder she may forget something and have to lift the baby in or out a couple of times before she is ready to finish the bath. And as for the water, if it is tested by the hot-water-hardened hand of the parent it may easily be near-scalding to the tender skin of an infant. One or two such experiences and the baby is forever suspicious of the pleasurable nature of the daily bath.

There are a few simple methods by means of which the baby may have his shattered illusions mended. One is to stop the tub-bathing for a month or so and allow the baby to forget he has slipped around dizzily, got soap in his eyes or was parboiled.

If the sight of the water turns on the screams, mask it with a large bath towel spread over the top of the tub. Baby will sink into the tub without being aware we are putting something over on him.

Use a bath thermometer or a deep, slow plunge with the parental elbow into the water so that one can judge its temperature accurately. Ninenty-eight to 10 degrees Fahrenheit are about right for the small baby.

It's About Time

By Dolores Boland

IT'S ABOUT TIME TO use cotton upholstery rope to make place mats and mats for hot dishes. Simply coil it around and around and sew together on the under side as you proceed to coil it from the center out.

Latin-American Newspapermen Have Full Schedule in Capital

Group Will Lunch Tomorrow With Members Of Inter-American Defense Board

The group of journalists from Latin America, who are currently official guests in the city, hold the Capital's entertainment spotlight this weekend.

Since their arrival in Washington on Thursday, these newsmen from Colombia, Ecuador and Venezuela have kept to a breathtaking schedule. They have been received officially by Dr. Leo Rowe, director of the Pan American Union; by Victor G. Borella of the Office of the Coordinator of Inter-American Affairs; made tours to historic landmarks, visited the wounded at Walter Reed Hospital and been guests at a number of fetes in their honor.

Tomorrow their itineraty calls for a luncheon at El Retiro, recreation center in Maryland for members of the Inter-American Defense Board, where Maj. Gen. Blanton Winship will be host.

In the afternoon the Venezuelan journalists will be guests of honor at a reception to be given by Antonia Davila-Delgado, Shipping Coordinator of the Venezuelan government.

The Venezuelan group will be honored this afternoon at a reception by the Ambassador of Venezuela and Senora de Escalante at the embassy from 5 to 7:30 o'clock, and last night Capt. Colon Eloy Alfaro, Ambassador of Ecuador, entertained for the Ecuadorians with a dinner at the Army and Navy Club.

Will Continue Schedule Monday

Members of the National Press Club, at whose invitation the journalists are in this country, were hosts at a luncheon for them yesterday, and the group later made a trip to Mount Vernon.

Continuing their schedule on Monday, they will be received by the Acting Secretary of State, Sumner Welles, at the State Department. From there they will continue to a luncheon to be given by David Finley, Director of the National Gallery of Art, and in the late afternoon John Lockwood of the Office of the Coordinator of Inter-American Affairs will entertain them at a reception.

Tuesday morning they will attend a memorial ceremony at the Pan American Union and hear an address by the Ambassador of Venezuela. The ceremony will honor the late Dr. Gil Borges, former Assistant Director of the Pan American Union. At 4 o'clock they will be present at President Roosevelt's press conference at the White House, thus bringing to a close their six-day stay in the Capital.

Are Here Following 10,000-Mile Trip

The newsmen are in Washington following a 10,000-mile tour of war-production plants and cultural centers in the United States. The route they covered took them to shipyards in New Orleans and Los Angeles; Army and Navy training camps and stations in Georgia; Randolph Field in Texas, the Mare Island Navy Yard, the Great Lakes Naval Training Station; Chicago, Detroit, Buffalo and New York.

In the group from Colombia are Jose Joaquin Jimenez of El Tiempo, Severo Reyes Gamboa of La Razon and Antonia Ribera of El Liberal, all from Bogota. Those from Ecuador include Jaime Barrera, El Comercio of Quito and an officer in the Press Information Bureau of the Ministry of Foreign Affairs; Abel Romeu Castillo of El Telegrafo of Guayaquil; Luis A. Moscoso Vega of El Mercurio of Cuenca; Juan Emilio Murillo of El Telegrafo of Guayaquil and president of the Ecuadorian Journalists Association, and Ismael Perez Castro of El Universal of Guayaquil.

From Venezuela are Jose Miguel Ferrer, press officer of the Ministry of Foreign Affairs; Pascual Venegas of El Universal, Caracas, president of the Venezuelan Writers Association; Manuel Pocaterra, El Heraldo, Caracas, president of the Venezuelan Journalists Association; Luis Esteban Rey of Ahora, Caracas, and Ramon Villasmil of Panorama, Maracaibo.

* * * *

Mr. and Mrs. William A. Stern, 2d, with their daughter, Monica, of Takoma Park, Md., have left for a vacation in Casco, Me. They will return September 3.

Mr. Welles Is Host to Gen. Dutra

Acting Secretary of State Sumner Welles, was host at a men's dinner last evening at the Mayflower in honor of Gen. Eurico Gaspar Dutra, Minister of War of Brazil, who has spent the week in Washington and will leave tomorrow for a tour of defense plants and military bases throughout the country.

Today General Dutra will give a farewell reception at the Mayflower. Yesterday he spent much of the day at Aberdeen, Md., on an inspection tour of the proving ground and lunched with the commanding officer of the base.

The Brazilian Ambassador, Carlos Martins, was in the company at dinner last night and others were Fernando Lobo, Minister-Counselor of the Brazilian Embassy; Col. Stenio Caio de Albuquerque Lima, Military Attache of the Embassy; Major Gen. Estevao Leitao de Carvalho, member of the Brazilian military mission; Vice Admiral Alvaro Rodriques de Vasconcellos, and Col. Vasco Alves Secco, also members of the military mission; Col. Jose Bina Machado, chief of the Cabinet of the Minister of War of Brazil; Lieut. Col. Antonio Coelho dos Reis, Major Aluysio Niranda Mendes, Major Jose Pinheiro Ulhoa Cintra, Capt. Tasso de Aquino.

Also, Senator Joseph F. Guffey, Lieut. Gen. Joseph T. McNarney, Deputy Chief of Staff; George T. Summerlin, Chief of Protocol of the State Department; Major Gen. J. G. Ord, USA; Major Gen. George V. Strong, USA; Rear Admiral W. O. Spears. USN; Dr. L. S. Rowe, Director General of the Pan-American Union; Philip W. Bonsal, Barnet Nover, Richard Massock, William Lander, Robert Nixon, Paul C. Daniels, David Key, Raymond D. Muir and Capt. Vernon A. Walters, USA.

Wedding Bells To Ring for Margaret Starr

Mr. and Mrs. William Parvin Starr of Hyattsville, Md., announce the engagement of their daughter, Margaret Eleanor Starr, to Dr. Richard C. Nelson, son of Mr. and Mrs. Carl E. Nelson of Stillwater, Minn. Miss Starr is a graduate of the University of Maryland and received a bachelor of science degree in home ecenomics. She is connected with the Food Distributing Administration of the Department of Agriculture.

Dr. Nelson is a graduate of the University of Minnesota, where he received his Ph.D. degree. He is with the Citrus Concentrate, Inc., Dunedin, Fla. The wedding will take place in September.

Venezuelan Envoy To Unveil Portrait

A portrait of the late Dr. Estoban Gil Borges, Venezuelan author, lawyer and public man, and one-time Assistant Director of the Pan American Union, is to be unveiled on Tuesday, August 24, at noon by Diogenes Escalante, Ambassador of Venezuela.

The ceremony will take place at the Pan American Union in the office of the Assistant Director, Dr. Pedro de Alba, and will be witnessed by the staff of the Venezuelan Embassy, officials from the Department of State and the Coordinator of Inter-American Affairs Office and by the group of Venezuelan, Colombian and Ecuadorian newspapermen now touring the United States. A few personal friends of the late Dr. Gil Borges will will also be present.

Bride of Captain Hans Tofte, U.S.A.

Underwood & Underwood

MRS. HANS TOFTE
was Mrs. Marlys Caicina of New York and Shanghai before her marriage here recently to Capt. Hans Tofte. Capt. and Mrs. Tofte have left the Mayflower and have taken a house in Georgetown

Lucius Beebe's New York

The current date, approximately, marks the fifteenth year this department has been tottering around the local boulevards and making safari into far places in search of items of foolish luxe, and a few weeks' installments are being devoted to some of its happier recollections of this decade and a half.

A Reporter Remembers:

The days when, at the first fall of snow or even a suspicion of it, I used to hire Pat Rafferty's sleigh off the Plaza cab rank and race Maj. William Kennelly, president of the NYAC, who owned his own cutter, for a magnum of champagne in Central Park. Since the gallant major always raced from the Athletic Club in 59th st. to the Sheepfold on the Green, and since I invariably raced from the Madison in 58th st. to the Central Park Casino, we both almost inevitably won and received magnums of wine from the managements, grateful for the publicity and good-old-days atmosphere.

The wedding of Tony Williams, the social tailor to New York's bright young men, where I served as head usher and every one of the 12 ushers wore a different arrangement of morning clothes. So did the attendants of the bride, whose father, George LeBoutillier, was president of Best & Co. At the reception afterward Howard Davis, business manager of the Herald Tribune, was heard to address Mr. LeBoutillier. "George," he queried, "however are you going to get those dresses off those girls, get them drycleaned and back in the show windows by the time you open for business tomorrow morning?"

Such personal knickknacks as the matches used by Geoffrey Parsons in match games at Bleeck's, made of red gold with cabochon rubies for heads; the Cartier champagne swizzle of solid platinum worn by Alfred Barton on his watch chain; George Buchanan Fife's inevitable bat-wing collar and butterfly bow tie; the crimson-satin-lined opera cloak of H. T. Parker of the lamented Boston Evening Transcript, photographer Howard Cagle's evening studs of diamonds, cut to resemble flash bulbs.

ᔓᔕ

The occasion when Wolcott Gibbs of the New Yorker set fire to himself smoking in bed and the night operator of his apartment house refused to call the fire department, thinking his frantic call was a practical joke.

The moment when, 10 minutes after the conclusion of the radio broadcast, December 7, 1941, my roommate reached for his hat and asked: "Are the Navy recruiting offices open on Sunday?"

Finding myself in the steam room in the Finnish bath at Charlie Farrell's Racquet Club at Palm Springs with Boris Karloff and Peter Lorre at the same time, and wondering what my chances were of escaping alive.

The Sunday afternoon in mid-August in Denver that Evalyn Walsh McLean took it into her head to give a dinner party of fantastic proportions that evening at the Brown Palace Hotel and how, 6 hours later, we sat down to a full-dress, white-tie turnout with two name bands, enormous ice elephants full of fresh caviar, quadruple bottles of Bollinger '26, roast Mexican quail and the creme de la creme d'Isigny of Denver society. Only the Brown Palace and only Evie McLean could contrive such a magnificence.

ᔓᔕ

The luncheon party I gave for Paul Smith, publisher of The San Francisco Chronicle; Herb Caen, its columnist, nad Bob Hanley in a Goodyear blimp over San Francisco, where we threw the egg shells and other incidentals down on Mr. Hearst's elegant San Simeon estate.

The opening night, years ago, of Peter Arno's dramatic nonesuch, "Here Goes the Bride," a dingus allegedly based on his own Reno experiences in which he engaged in a slight shooting with Cornelius Vanderbilt, jr. The show was such a terrible bust that, although Jock Whitney had taken over the Starlit Roof of the Waldorf for a celebration afterward, nobody but the hard-boiled press had the nerve to show up. Fifteen or twenty reporters did away with the caviar, cigars and champagne intended for a hundred-odd invitees.

The costly Lagonda motorcar once possessed by Peter Moon, the Chicago playboy, which had three or four speeds backward as well as four or five forward gears. Peter received such frequent summonses for traffic and speed regulation infringements that he had a basket hung like a postbox outside the driver's door to receive police papers.

Amon Carter, the Fort Worth publisher and banker, is celebrated for his generosity. Once, when on safari in Texas, I visited his Shady Oak Farm and admired his herd of longhorn steers, the last in existence, he turned, entirely ingenuously, and remarked: "Let me send you one!"

Katharine Brush's battery of 12 portable typewriters ranged around a huge desk where she follows her trade of beautiful letters. Each is a different color, to suit the lady novelist's mood.

The boisterous and uninhibited quality of Robert Benchley's horse laugh at first nights in the theater, contrasted with his sober and domesticated mien at Sunday luncheon wtih his family at the Plaza.

The elaborate Russian Easter parties once given by Valentina Schlee, the spectacular couturier, where each of the guests used to get a china egg which had originally been given away at one of the Czar's parties.

ᔓᔕ

The anecdote told by Helen Hayes about her husband, now the Maj. Charlie McArthur, who during the first cosmic uproar was a private of determined enlisted status. In World War II the Army finally prevailed upon him to accept a majority for sufficient military reasons, and Miss Hayes, at lunch one day at the Colony with Nunnally Johnson, Columnist Jimmy Cannon and several gentlemen rankers, inadvertently let slip the announcement of Charlie's impending commission. The rest of the table, recoiling as in the presence of a puff adder, pretended to leave, and McArthur, pretending consciousness of shame and obliquy, attempted to stay their going. "Aw, please, fellers, be reasonable," he pleaded. "Please let me drink with you. After all, we can't all be privates!"

The time in the Ritz Bar in Paris when I introduced Prince Mike Romanoff (Harry Gurguson) to the authentic Prince Michael Romanoff, the accomplished musician, and Prince Mike leveled an accusatory finger at the real Michael and shouted "This man is an imposter. Throw him out!"

The Easter Parade on Fifth ave. in which I appeared on the top of a horse-drawn coach with Ethel Merman, Monty Woolley, Bert Lahr and Peggy LeBoutillier Williams on such a subzero day that everybody had to drink brandy out of a bottle to keep from freezing to death then and there. Woolley dropped the bottle and it fell to the pavement with a hideous crash right in front of St. Patrick's Cathedral.

Purely Personal

Senora de Jimenez, wife of the Ambassador of Panama, has returned to the Capital after a visit to her home country. It's reunion for the chatelaine of the embassy with her son-in-law and daughter, the Second Secretary of Panama Embassy and Senora de Morrice, who arrived here several weeks ago from Guatemala where Senor Morrice had been stationed.

The Minister of Luxembourg, Hugues LeGallais, has returned to Washington after a brief visit in New York at the Waldorf Astoria.

Mr. and Mrs. William Stanley are in Havana, Cuba, for a week's visit with their son and daughter-in-law, Ensign and Mrs. William Stanley, jr. Ensign Stanley is Assistant Naval Attache at the United States Embassy there.

Mr. and Mrs. James O. Livingston have left their home on Newton Street for a 10-day stay in Atlantic City.

The Rev. Walter W. Gale, rector of Grace Episcopal Church, Woodside, Md., and Mrs. Gale, will return home Monday after vacationing in Atlantic City, N. J., for several days.

Mr. and Mrs. J. D. Fletcher of the Wardman Park Hotel are visiting in New York at the Waldorf-Astoria.

Mr. and Mrs. E. A. Grunwald are spending a few days at the New Weston Hotel in New York.

Miss Olivia Leigh of Columbus, Miss., is visiting her cousin, Miss Annie F. McCardle, at her home on Delafield Place.

Mr. and Mrs. William R. Biggs are visiting in New York at the Waldorf-Astoria.

Miss Arizona Calvert and Miss Betty Joe Proff have returned to Tulsa, Okla., after a visit in Washington.

Among Washingtonians in New York are Mr. and Mrs. Everett Sanders, Dr. and Mrs. John Hardester, Mr. and Mrs. L. Scott Twogood, Miss Lou E. Ballenger, Mr. and Mrs. F. S. Fitzpatrick, and Mr. and Mrs. Nerbert R. Helsing. They are at the Waldorf-Astoria.

Miss Lewis Weds Veteran Of Pearl Harbor

And the bridegroom came by clipper from Honolulu to claim his bride.

From Asheville, N. C., comes word of the marriage there yesterday of Miss Elizabeth Lewis, formerly of Washington, to Sergt. Thomas H. Yandle of Charlotte, N. C., a veteran of Pearl Harbor. He is on a 30-day furlough and at the end of that time will return to active duty in the Pacific.

The bride is the daughter of Mr. and Mrs. H. R. Lewis, and a small reception took place at their home following the ceremony.

Miss Marian Louise Beck Married to Daniel Underdown Boothe, A. U. S.

Reception at Statler Followed Ceremony At St. Stephen's

The St. Stephen and the Incarnation Church was the setting last evening for the marriage of Miss Marian Louise Beck, daughter of Mr. and Mrs. William E. Beck, jr., to Daniel Underdown Boothe, AUS, son of Mr. and Mrs. John E. Boothe of Washington and Greensboro, N. C. The Rev. Flint Kellogg officiated at the candlelight service before an altar banked with palms and pink gladioli.

The bride, who was given in marriage by her father, wore a princess style gown of white satin, trimmed with lace which extended to the end of the full circular train. Her full-length veil of bridal illusion was held in place by a Mary, Queen of Scots hat of matching lace. She carried a shower bouquet of white roses.

Miss Jane Carter Howard was the maid of honor and the bridesmaids were Miss Elizabeth Powers and Miss Ruth Walton. Miss Howard wore a dress of hyacinth blue taffeta and carried a bouquet of deep rose asters. Her Juliet cap of hyacinth blue was trimmed at the back with matching flowers. The bridesmaids wore dresses like that of the honor attendant in rose taffeta. Their rose Juliet caps were trimmed with hyacinth blue asters and they carried matching bouquets.

Yeoman FC Maugan Hodge, USNR, served as best man and the ushers were Robert James, Clark Hudak, Harvey Holland, James Kinsman, Carroll Rowny and Deane Keith, all of the Army of the United States.

Following the ceremony a reception was held at the Statler Hotel. When the couple left on their wedding trip, the bride was wearing an aqua crepe suit, navy accessories and a shoulder corsage of orchids.

The bride is a graduate of the University of Maryland and a member of Alpha Omicron Pi sorority. Her husband is completing a course in civil engineering at the University of Maryland under the Army's Specialized Training Program. He is a member of Sigma Nu fraternity.

Underwood & Underwood

MRS. DANIEL UNDERDOWN BOOTHE,
the former Miss Marian Louise Beck, daughter of Mr. and Mrs. W. E. Beck of Washington, whose wedding took place last evening.

U. S. Air Corps Officer Feted At Reception

Col. Douglas Johnston, commandant of Mitchel Field, L. I., and Mrs. Johnston, who are spending the weekend at the Mayflower, were guests of honor at a cocktail party given at the Mayflower yesterday by Col. and Mrs. Harold Hartney and Mr. and Mrs. Allan Cunningham.

High-ranking Army and Navy officers and their wives, from both the United States and the United Kingdom forces, were among the guests, and there was a group from out-of-town included, as well as a number of Washington residents.

Among those who attended were Vice Marshal R. B. Mansell and Mrs. Mansell, British Air Mission; Maj. Gen. and Mrs. James E. Fechet, Maj. Gen. and Mrs. Emory S. Adams and their young daughter-in-law, Mrs. Emory S. Adams, jr.; Maj. Gen. and Mrs. H. L. George, Brig. Gen. and Mrs. Paul V. English, Brig. Gen. and Mrs. Walter N. Hill, Capt. and Mrs. John E. Gingrich, Brig. Gen. and Mrs. W. C. Kabrich, from Edgewood Arsenal, Md.

Others who had been invited included Sir Vivian Gabriel, Sir Richard Fairy and Lady Fairy, Col. and Mrs. M. B. Humphrey, Commander and Mrs. Robert Platt, Wing Commander Brown, Col. Stanley Cheney, USA; Lieut. Comdr. and Mrs. Cedric Worth.

Mrs. James Doolittle was one of a number of service women present whose husbands are on active duty at the war fronts. Others there were Mrs. James Snodgrass and her daughter, Miss Joyce Snodgrass; Mrs. C. B. Micklewaite and Mrs. Frederick A. Barker.

Visitors in Washington who were present included Mrs. Glen W. Boory of Kansas City, who is the guest of her sister, Mrs. John Gingrich and Captain Gingrich; Miss Dorothy Hawley of Minneapolis and Miss Caroline Roberts of New York, Mr. and Mrs. Walter Weil of Cleveland, Ohio, guests at the Mayflower, and Mr. and Mrs. Russell Greer of Baltimore.

Mr., Mrs. Levi David On Wedding Trip

Mr. and Mrs. Levi H. David whose marriage took place on Tuesday at the Mayflower Hotel, will be at home at 4316 Twenty-eighth Place, Mt. Rainer, Md., when they return from their wedding trip.

The bride is the former Miss Bessie Goodman of Baltimore, daughter of Mrs. Rebecca B. Goodman. Mr. David is an attorney in Washington. Only members of the two families were present at the ceremony which was performed by Rabbi Hugo Schiff of Alexandria, Va. A wedding luncheon followed the ceremony.

Birthday Party

Mr. and Mrs. Kermit Gaylor of Woodside Forest, Md., gave a surprise luncheon yesterday for their son George, who celebrated his eighteenth birthday.

The Gaylors also entertained at dinner last night on the Roger Smith roof for their son.

Miss Elizabeth Cabot Bradley Is Bride of John C. Sluder

Marjorie Cabot of Washington Is Flower Girl at Boston Wedding

In a 4 o'clock ceremony at the First Church in Boston, Mass., yesterday, Miss Elizabeth Cabot Bradley, daughter of Mr. and Mrs. Ralph Bradley of Boston, became the bride of John Cochrane Sluder, son of Mrs. Greenfield Sluder of St. Louis and the late Dr. Sluder. The Rev. Charles E. Park officiated at the ceremony and a reception followed at the home of the bride's grandfather, Godfrey Lowell Cabot, on Beacon Street.

The bride, who was given in marriage by her father, wore a cream satin gown made on medieval lines, with a long, fitted bodice, a bouffant skirt and a deep bertha of rose point lace, worn by six generations of brides in her mother's family. The veil of white tulle fell from a Juliet cap of heirloom lace and she carried a bouquet of white roses and stephanotis.

The bride's sister, Miss Hannah Lowell Bradley, was the maid of honor. She wore an organdy gown of lettuce green, made with a short, fitted bodice and a full skirt. She carried a bouquet of celosia and blue lace flowers and wore a matching coronet in her hair.

Miss Marjorie Cabot, daughter of Mr. and Mrs. John Cabot of Washington, went up from the Capital to act as flower girl for her cousin and Miss Ellen Glessner, daughter of Lieut. Comdr. and Mrs. John Glessner of Chestnut Hill, Pa., niece of the bridegroom, was the other flower girl. They wore salmon pink organdy dresses, made like that of the honor attendant and carried baskets of natural straw filled with sweetheart roses and ageratum. They wore wreaths of the same flowers in their hair.

Lieut. Comdr. John Glessner served his brother-in-law as best man and the ushers were Hyatt Mayor of New York, another brother-in-law, Samuel C. Davis; Charles E. Claggett of St. Louis, and Dr. Daniel Catlin of New York. The bride's uncle, Thomas D. Cabot, was also an usher.

The couple will make their home at 80 Beacon st., Boston, after September 15.

Ecuadoreans Are Honored At Luncheon

Two visitors in the Capital from Ecuador were honored yesterday at a luncheon given at the Mayflower by Gen. George C. Dunham, Director of the Health and Sanitation Division of the Office of the Coordinator of Inter-American Affairs.

The honor guests, who are in this country at the invitation of the Coordinator's Office, are Dr. Izquieta Perez, Director General of Health of the Republic of Ecuador, and Dr. Cornelio Donoso, Director of the City Health Department of Quito, Ecuador.

Among the guests at the luncheon were Dr. Hugh Cumming, Dr. E. C. Ernest, Gen. George Lull, U. S. Army; Rear Admiral H. W. Smith, U. S. Navy; Dr. R. E. Bodet, Ernest C. Faust, Col. Thomas Mackie, William A. Sutherland, Dr. John D. Yeagley, Dr. Clarke Yeager and T. C. Edwards.

Newlyweds Making Home In Arlington

Now making their home in Lee Gardens in Arlington, Va., are Mr. and Mrs. Bruce Cushman Halsted, who were married in Central Christian Church of Huntington, W. Va., last week. Mrs. Halsted is the former Anna Laura Stephenson, daughter of Mr. and Mrs. Harry Holman Stephenson of Huntington. The bridegroom is the son of Mr. and Mrs. Arthur Halsted of Arlington.

For the ceremony, at which the Rev. Lawrence B. Doak officiated, the bride wore a gown of white slipper satin with sweetheart neckline and long sleeves.

The bride's sister, Miss Ruth Eloise Stephenson, was maid of honor. She wore a gown of light yellow taffeta and net and carried a matching bouquet. Miss Anne Hamilton Gold, bridesmaid, wore a gown of aqua taffeta and a short aqua veil.

The bridegroom had as best man his brother, Midshipman Arthur Halsted, jr. Reed Allerton Halsted, George Stephenson and Stanley Spoor, jr., were ushers. A reception at the home of the bride's parents followed the ceremony.

After a wedding trip to New York City and the New England States the couple returned to Washington, where the bridegroom is a field engineer with Allis-Chalmers, now a war industry.

DROOP'S
1300 G St. N.W.
Agents for Steinway Pianos • Hammond Organs • Magnavox Radio-Phonographs
Victor Records • Sheet Music • Musical Instruments

Since 1893
PERIOD FURNITURE
GIFT ITEMS
ELECTRICAL APPLIANCES
Catlins' INC.
1324 NEW YORK AVE. N.W.

PROPERTY OWNERS
FOR 2ND TRUST NOTES ON ANY SIZE PROPERTY AT LOW RATES CALL
The AMERICAN COMPANY

Australia Votes On Continuing Curtin Regime

By the Associated Press

Melbourne, Australia (Saturday) Aug. 21.—Nearly 4,500,000 Australians, at home and on the war fronts, were voting today in a parliamentary election which either will return to power the Labor government headed by Prime Minister John Curtin or bring an anti-Labor coalition under Arthur Fadden which fell in October, 1941.

All 76 seats in the Australian House of Representatives and 19 of the 36 senatorships are being contested in the first general election in nearly three years.

The House of Representatives is composed of 36 laborites and an equal number of opposition members from the United Australia and country parties.

The balance of power—which overthrew Fadden and enabled Curtin's Labor government to retain control for 20 months—is in the hands of two Independents. The speaker does not vote except to break a tie, and the 76th member—a representative from Australia's northern territory—is entitled to vote only on issues affecting his district.

In the Senate, the opposition parties have had a majority of two.

Curtin announced the dissolution of the House June 25 after his administration was upheld on a vote of confidence by only one vote.

Results of the election may not be known for 10 days, since balloting among the commonwealth's 750,000 soldiers will be held on all the world's battlefronts.

33 Red Cross Workers Arrive Abroad Safely

Five American Red Cross field workers from the Washington area were among 33 whose safe arrival in Hawaii, England, Australia and India was reported yesterday by Eastern area headquarters in Alexandria, Va. They are: Dallett Jones of 2800 Woodley rd. nw., field director in England; Ann Moorhead of 2220 R st. nw., who is a former Navy Department employe, secretary in Hawaii; Mrs. Juanita J. Norwood of 5367 Blaine st. ne., who was formerly a dancing teacher and a WPB employe, assistant Negro program director in England; Margaret E. Smith of 4714 New Hampshire ave. nw., who at one time was a recreation worker for the Treasury Department, recreation work in Australia, and William W. Schwartzmann of 4608 Walsh sh. Chevy Chase, Md., who was assistant State supervisor of the District WPA here, assistant field director in Calcutta, India.

WMC Forecast Is Outstripped By Navy Growth

Revised totals of naval personnel revealed yesterday that the Navy is growing at a faster rate than the War Manpower Commission had expected.

WMC calculations were based on having an Army of 8.2 million and a Navy of 2.6 million persons, or a total of 10.8 million persons by the end of the year.

Navy schedules, however, according to figures released by the Navy Department yesterday, call for having better than 2.8 millions in uniform by the end of the year, a discrepancy of some 200,000 persons. The Navy's totals are expected by December 31 to be:

Navy 201,000 officers and 2,093,000 enlisted men; Marine Corps, 29,700 officers and 370,000 enlisted men; Coast Guard, 10,500 officers and 161,000 enlisted men.

What's Going On And Where

Dinner

Carnegie Endowment, Statler, 7:15 p. m.

Entertainment

Soldiers' Home Band, upper bandstand, 6:30 p. m.

Service Men's Club No. 1, formal dance, 306 9th st. nw., 8 p. m.

National Capital Parks, campfire program, "Our Neighbors Down the Road," a movie of the Pan-American Highway will be shown, Rock Creek Park campfire site, 16th st. and Colorado ave. nw., 8:15 p. m.

Washington Post Starlight Concert, Olga Coelho, Anna Kaskas and Charro Gil Trio, Meridian Hill Park, 8:30 p. m.

The Polish Club of Washington and Group 848 Polish National Alliance, dance, Stansbury Hall, 8:30 p. m.

A variety program presented by the D. C. Recreation Department in cooperation with the War Hospitality Committee, featuring the Army War College Dance Band, Sylvan Theater, 8:30 p. m.

Phi Sigma Sigma of George Washington University, dance, Willard, 9 p. m.

Officers Service Club, dance, Mayflower, 9 p. m.

OPA Branch, Local 203, United Federal Workers of America, moonlight picnic, grove 28, Rock Creek Park, 16th and Kennedy sts. nw.

Signal Corps, U. S. Army, dance, Statler, 9 p. m.

Psi Omega Dental Fraternity, dance, Statler, 9 p. m.

United Nations Victory Girls, dance, National Press Club auditorium, 9 p. m.

Stage Door Canteen, 6 to 12 p. m.

The Weather

U. S. Dept. of Commerce, Weather Bureau, Washington, Friday, Aug. 20, 9 P. M.

Forecasts

For the District of Columbia—Rather cool in morning; moderately warm in afternoon and evening.

For Maryland and Virginia—Rather cool in morning; moderately warm in afternoon and evening.

Departures From Normal

Accumulated excess of temperature since January 1, 1943, 366 degrees.

Excess of temperature since August 1, 1943, 78 degrees.

Accumulated deficiency of precipitation since January 1, 1943, 8.19 inches.

Deficiency of precipitation since August 1, 1943, 2.33 inches.

Temperatures same date last year — Highest, 86; lowest, 67.

Temperatures	Highest	Lowest
Washington, D. C.	85	60
Albuquerque	94	67
Atlanta	84	62
Bismarck	83	51
Brownsville	95	78
Cheyenne	87	46
Chicago	82	61
Columbus	80	52
Des Moines	74	64
Detroit	77	61
Fort Worth	99	77
Kansas City	73	65
Louisville	87	54
Memphis	92	61
Miami	91	73
Minneapolis-St. Paul	84	62
New Orleans	87	72
New York	87	63
Pittsburgh	77	55
St. Louis	76	60

Weekend of Parties

Trip to N. Y. To Be Won by Serviceman

Servicemen on leave in Washington this weekend will find numerous dances, parties and picnics scheduled for their entertainment.

A variety show will be presented tonight at 9 o'clock at the Salvation Army-USO, 8th st. and Market Space nw. Feature of the program will be a trip to New York and a long distance call awarded to lucky number winners. Another phone call will be awarded to the service man who can prove his family lives the longest distance from Washington.

Other schedule events for the weekend are:

Today

Sylvan Theater variety show, 8 p. m.; tour of the city, meet at Service Lounge of National Gallery of Art, 2 p. m. Dinner, Fellowship House, 3653 Massachusetts ave. nw., near Wisconsin ave., 6:30 p. m., with dancing following. Dinner-dance, Foundry Methodist Church, 16th and P sts. nw. Dancing, games, 9 p. m. to midnight, National Catholic Community Service Club, 918 10th st. nw., two orchestras. Dancing, 8:30 p. m., Jewish Community Center, 16th and Q sts. nw. Dinner, 6:30 p. m., Fellowship Recreation Service, Almas Temple, K st., near 13th st. nw. Supper, social, Luther Place Memorial Church, 14th and N sts. nw., 6:30 p. m. Dancing, 9 p. m., YWCA, 17th and K sts. nw. Party, 8 p. m., St. Margaret's Episcopal Church, Connecticut ave., above Florida ave. nw. Women's Battalion dance, 8 p. m., Departmental Auditorium, Constitution ave. between 12th and 14th sts. nw. Drop-In Hour, games, 8 p. m., Calvary Methodist Church, 16th st. and Columbia rd. nw. Religious service, social hour, John B. Bennett Memorial Service Club, 613 C st. nw., 8 p. m. Dancing, games, 8:30 p. m., parish house of St. John's Episcopal Church, 16th and H sts. nw. Dance, Masonic Service Center, 13th st. and New York ave. nw., 8 p. m. Dancing, 9 p. m., National Catholic Community Service Club, 1814 N st. nw. Party, square dancing, 8 p. m., Servicemen's Club No. 1, 306 9th st. nw. Radio broadcast, 10:15 p. m., Bennett Memorial Service Club, 613 C st. nw. Dancing, games, 9 p. m., YMCA, 1736 G st. nw. National Baptist Memorial Church, 16th st. and Columbia rd. nw., games, open house, 8 p. m. Party, Salvation Army, 8th st. and Market pl. nw., 9 p. m. Dance, Grace Episcopal Church, 9300 Georgia ave., Silver Spring, Md., 8 p. m. Dance, Walsh Club, 2118 Massachusetts ave., 8 p. m. Church Door Canteen, 8th and H sts. nw., 6 p. m.

Tomorrow

Breakfast, Servicemen's Club No. 1, 8 a. m. Breakfast, 9:15 a. m., YMCA. Swimming, games, 9:30 a. m., Jewish Community Center. Coffee hour, 12:15 p. m., St. John's Episcopal Church. Picnic and fishing party, 1:30 p. m., from Servicemen's Club No. 1, 306 9th st. nw. Sightseeing, sponsored by Washington Federation of Churches; meet in YWCA lobby, 17th and K sts. nw., 2 p. m. Entertainment and dinner, 3 p. m., Washington Hebrew Congregation, 8th and I sts. nw. Tea dance, 3 p. m., National Catholic Community Service Club, 6 p. m., dinner furnished by Catholic parish. Buffet supper, games, YMCA, 1726 G st. nw., 6:30 p. m. Buffet supper, game, YWCA, 4 p. m. Lecture, Pius XI Guild House, 1721 Rhode Island ave. nw., 4:30 p. m. Dance, National Catholic Community Service Club, 6 p. m. Supper, Concordia Evangelist and Reformed Church, 6 p. m. Supper, Church of the Epiphany (Episcopal), 6 p. m. Supper, Mount Vernon Place Methodist Church, 1013 N st. nw., 6 p. m. "Penthouse Presents" and forum, YWCA, 17th and K sts. nw., 8:30 p. m. Dance, Servicemen's Club No. 1, 8 p. m. Sightseeing tours, 10 a. m. and 1:30 p. m., YMCA, 1736 G st. nw. Group singing, Masonic Service Center, 13th st. and New York ave. nw., 8-10 p. m. Buffet supper, Covenant-First Presbyterian Church, Connecticut ave. and N st. nw., 6 p. m. Buffet supper, 4:30 p. m., Keller Memorial Lutheran Church, 901 Maryland ave. ne. Buffet supper, social, YWCA, 3 to 11 p. m. Discussion forum, Walsh Club, 8:15 p. m.

Negro Entertainment Today

Dance, 8 p. m., Banneker Servicemen's Club, 250 Georgia ave. nw. Party, 9 p. m., YWCA, 902 Rhode Island ave. nw. Dance, 9 p. m., YMCA, 1816 12th st. nw. Dance, 9 p. m., Leisure Lodge, 1439 U st. nw.

Coffee, Entertainment Tomorrow

Coffee hour, 9 a. m., vesper service, 4 p. m., music and games, 5 p. m., YWCA. Java hour, 10 a. m.; sightseeing, 3 p. m.; recreation, 6 p. m., YMCA. Games, swimming, softball, tea tunes, 8 to 11 p. m., Banneker Service Club. Open house, noon to midnight, Leisure Lodge.

Douglass O. Reed, ICC Engineer, Dies at Home

Douglass O. Reed, 49, of 1819 37th st. nw., a civil engineer in the Bureau of Evaluation of the Interstate Commission, died unexpectedly at his home last night.

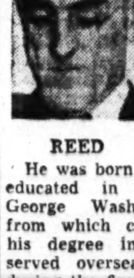

REED

Mr. Reed is a former commander of the Sergeant Jasper Post of the American Legion and was chairman of the finance committee of the District Department of the Legion.

He was born in Easton, Pa., and educated in Pennsylvania and George Washington University, from which college he received his degree in engineering. He served overseas as an engineer during the first World War.

Before entering Government service he was employed as a civil engineer by railroad companies.

He is survived by his wife, Mrs. Mary Reed, and a sister, Miss Elizabeth Reed of 1518 Kearney st. ne. Funeral arrangements have not been made.

R. S. Souders Rites To Be Conducted At Derwood Today

Funeral rites for Robert Samuel Souders, 55, who died Thursday at his home in Derwood, Md., will be held at the Faith Methodist Chapel at Derwood at 2 p. m. today. The Rev. William B. Waters, pastor of the church, will officiate. Burial will be in the cemetery at Darnestown, Md.

Mr. Souders was born in Pennsylvania and had lived in Montgomery County 32 years.

He is survived by his wife, Mrs. Maude S. Souders; five sons, George Souders of Baltimore; Arthur of Rockville; Clyde and Forest of Derwood, and Aubrey of Camp Laguna, Ariz.; two daughters, Mrs. John Harding of Gaithersburg, and Miss Helen Souders of Derwood; four sisters, Mrs. Rose Mills, Mrs. Celestia Cordell, Mrs. Flora Moseer and Mrs. Cemanthia Gordon, all of Pennsylvania, and three brothers, Clyde and Bert, both of Pennsylvania, and Ira of Washington Grove, Md.

72 D. C. Men Join Services On Monday

Seventy-two Washington men, 46 of them Negroes, will begin active duty in the Navy, Army, Marine Corps and Coast Guard Monday. The following men, inducted August 18, will report to the Navy:

Louis A. Moore, James C. Hicks, Joseph P. Lee, Arthur W. Lowe, William R. Tracy, Henry M. Wells, Earl L. Gochenour, Harold P. Geist, Herbert Brown, Clyde W. Ramines, Charles J. Fox, Samuel Ratner, Bryan L. Downey, Philip J. McCoy, Robert B. Dunigan, Berry W. Stanley, Robert M. Spellman, George C. Beall, John G. Coumaris, James M. Woodall, Russell H. Williams, Hiram Malkin, James I. Leaman, Douglas H. Slicer and William P. Xydas.

The following men, inducted August 2, will report to the Army:

Joseph P. Blum, white, and Benjamin P. Byers, Edward A. Twine, Elmer E. Pitts, Harry Jackson, Charles Hill, Edgar Holmes, George Freeman, Frederick J. Hurd, jr., Elijah Taylor, Roosevelt Anderson, Willie Johnson, Lee B. Gray, Paul Anthony, jr., Lawrence W. Wooden, Boysie Jackson, John W. Williamson, Charlie H. Smith, Jeremiah Jones, Hoyt P. Wright, William W. Outlaw.

William J. Spears, jr., Theodore B. Scott, Lamar Fulwiley, jr., Walter L. Stewart, Edward I. Thompson, Odell Peeler, Paul V. Mullen, George Gibson, Alfred Williams, Aaron O. Wells, James E. McMickens, Elkanah N. Brown, William H. Greene, Gussie Murray, David Herndon, jr., Otis Williams, James L. McCray, Isiah J. Queen, James E. Brown, Leroy E. Gaines, James S. Houston and John L. Floyd, Negroes.

The following Negroes, inducted August 9, will report to the Marine Corps:

James H. Brown, Leon L. Gassaway and Durell Kelley.

Clyde S. Sears, Negro, inducted August 9, will report to the Coast Guard.

Musician Union Members Win Higher Scale

A new scale of payment for members of the Washington Musicians' Local Union No. 161 has been approved by the board of directors.

Friday and Saturday night dance operators will pay more under the new schedule. Where time of playing on dance engagements exceeds 15 minutes, or intervals are less than three minutes, such work shall be paid for at the rate of $1 per hour or fraction from the actual time continuous playing begins.

In the case of prolonged playing at sports events, the directors urged adding extra musicians rather than increase the rate. Opera and ballet musicians are to be given an increase of 10 per cent. It was decided to continue free service to the Stage Door Canteen.

Paul J. Schwartz, president of the union, has been asked to serve in an advisory capacity with OPA and hopes to have musicians declared essential so they may get gasoline and thereby cut the costs of their volunteer efforts at various camps and entertainments by the elimination of rail travel.

G. U. Gymnasium Is Threatened By Brush Fire

The Georgetown University gymnasium was threatened by flames yesterday afternoon when a brush fire got out of control.

The fire, started by soldiers of the Army's specialized training program at the school, who were cleaning up the grounds, spread from the rear of Copley Hall to the historic grave yard where 150 faculty members are buried. Dead underbrush and several live trees were burned.

DIED 1

ALLEN, MARIE. On Thursday, August 19, 1943, at the residence of her sister, 3614 O st. nw., MARIE ALLEN, the beloved wife of Donald Allen, mother of Marie and Billy Allen, daughter of Mrs. Annie V. Hoshall and sister of Mrs. Montane Stansbury, Mrs. Betty Crockett and George L. Hoshall. Services at Chambers' Georgetown funeral home, 3072 M st. nw., on Monday, August 23, at 10 a. m. Mass at Holy Trinity Church at 10:30 a. m. Relatives and friends are invited. Interment Fort Lincoln Cemetery.

ASHBY, NINA McKNEW. On Thursday, August 19, 1943, NINA McKNEW ASHBY of 1662 Park rd. nw., wife of the late William T. Ashby and mother of William Todd Ashby and Mrs. Walter H. Beal. Services at the S. H. Hines Co. funeral home, 2901 14th st. nw., on Monday, August 23, at 10 a. m. Interment Congressional Cemetery.

BARNETT, LLOYD C. On Wednesday, August 18, 1943, at his residence, 1015 Kearney st. ne., LLOYD C. BARNETT, beloved husband of Louisa Mae Barnett and father of Arnold W., Theodore C., Mrs. William A. Benner and Lloyd C. Barnett, jr., and brother of Mrs. J. R. Bobbitt of Richmond, Va., and W. Carroll Barnett of Washington, D. C. She is also survived by three grandchildren. Services at the S. H. Hines Co. funeral home, 2901 14th st. nw., on Saturday, August 21, at 3 p. m. Interment Fort Lincoln Cemetery.

CORRY, ELLA N. On Thursday, August 19, 1943, at her residence, 1920 U pl. se., ELLA N. CORRY, beloved wife of John C. Corry, mother of Mrs. Catharine E. Flaherty. Services at Chambers funeral home, 517 11th st. se., on Monday, August 23, at 8:30 a. m. Mass in St. Teresa's Church at 9 a. m. Interment Mount Olivet Cemetery.

CURRY, MINNIE E. On Friday, August 20, 1943, at her residence, 1122 6th st. sw., MINNIE E. CURRY, beloved wife of Joseph Curry. Funeral from the above residence on Monday, August 23, at 8:30 a. m. Requiem mass at St. Dominic's Church at 9 a. m. Relatives and friends invited. Interment Congressional Cemetery. Arrangements by P. A. Taltavull.

DEENIHAN, DANIEL. On Thursday, August 19, 1943, at Garfield Hospital, DANIEL DEENIHAN, beloved husband of Katherine C. Deenihan (nee Harnedy) of 631 Morris st. ne. and father of Floyd, Regina and Constance. Funeral from Timothy Hanlon's funeral parlor, 641 H st. ne., on Monday, August 23, at 8:30 a. m. High requiem mass at St. Joseph's Church at 9 a. m. Relatives and friends invited. Interment Mount Olivet Cemetery.

DERMODY, MATTHEW F. On Wednesday, August 18, 1943, at his residence, 440 6th st. sw., MATTHEW F. DERMODY, the beloved husband of the late Julia R. Dermody and father of Rose Mary Dermody. Funeral from his late residence on Saturday, August 21, at 8:30 a. m. Requiem mass at St. Dominic Church at 9 a. m. Relatives and friends are invited. Interment Mount Olivet Cemetery. Arrangements by P. A. Taltavull.

GIUSTA, SERGT. JOSEPH TYLER. Suddenly, on Wednesday, August 18, 1943, near Biggs Field, Tex., SERGT. JOSEPH TYLER GIUSTA, beloved son of Harold S. and Lillian Tyler Giusta of 703 Wayne ave., Silver Spring, Md., and brother of Mary Eleanor and Stephen A. Giusta. Notice of services later.

HEFLIN, SUSIE I. On Thursday, August 19, 1943, SUSIE I. HEFLIN, beloved wife of Charlton D. Heflin, mother of Ruby E. and Mary R. Heflin and sister of Joseph A., George W., Jerry F. Harrison and Mrs. Dora Hicks. Remains resting at Chambers funeral home, 517 11th st. se., until 11 a. m. Saturday, August 21. Services and interment Leal Baptist Church, Lignum, Va., at 3:30 p. m.

HUTCHINS, MARION C. On Thursday, August 19, 1943, at Dayton, Tenn., MARION C. HUTCHINS, husband of Ella May Hutchins and father of Mrs. Marion H. Ryan, Mrs. Lois H. Williams and Mrs. Helen H. Anderson. Friends may call at Gawler's chapel, 1756 Pennsylvania ave. nw., after 10 a. m. Saturday. Services will be held on Saturday, August 21, at 2:30 p. m. Interment Columbia Gardens Cemetery.

MacFARLANE, HELEN S. On Thursday, August 19, 1943, at Garfield Hospital, HELEN S. MacFARLANE, beloved wife of Archibald H. Macfarlane of 4606 De Russey Parkway, Chevy Chase, Md. Funeral services at the Bethesda-Chevy Chase funeral home of Wm. Reuben Pumphrey Saturday, August 21, at 2 p. m. Interment Cedar Hill Cemetery.

MELROY, ROBERT J. F. Suddenly, on Thursday, August 19, 1943, at Doctors Hospital, ROBERT J. F. McELROY, beloved husband of Anna Hage McElroy and father of Robert D. McElroy, Mrs. Agnes M. Rouse, Mrs. Mary M. Steed and Mrs. Sarah M. Mencer. He is also survived by eight grandchildren. Remains resting at his late residence, 3931 Morrison st. nw., until Monday, August 23, at 9:30 a. m. Funeral services at Grace Reformed Church, 15th and O sts. nw., at 10 a. m. Interment Rock Creek Cemetery.

PESTELL, UDO A. On Monday, August 16, 1943, at his residence, 509 8th st. sw., UDO A. PESTELL, beloved husband of India O. Pestell and father of Eugene F., Wilbur A. Pestell and Mrs. Helen Moore and Mrs. Louise Williams. Services at the Chambers funeral home, 517 11th st. se., on Saturday, August 21, at 2 p. m. Interment Union Cemetery, Alexandria, Va.

REED, DOUGLASS O. On Friday, August 20, 1943, at his residence, 1819 37th st. nw., DOUGLASS O. REED, beloved husband of Mary B. Reed. Notice of funeral later.

SCHMIDT, WILLIAM. On Thursday, August 19, 1943, at Camp Springs, Md., WILLIAM SCHMIDT, beloved husband of Emily Schmidt. Remains resting at Chambers funeral home, 517 11th st. se., until 9:30 a. m. Saturday, August 21. Graveside services in Episcopal Church Cemetery, Forestville, Md., at 10 a. m.

SOUDERS, ROBERT SAMUEL. On Thursday, August 19, 1943, at his home, Derwood, Md., ROBERT SAMUEL SOUDERS, the beloved husband of Maude Schwartzback Souders. Remains resting at Gartner's funeral home, Gaithersburg, Md. Funeral services on Saturday, August 21, at 2 p. m. at Faith Chapel Church, Derwood, Md. Interment Darnestown, Md.

WARD, GERTRUDE E. On Friday, August 20, 1943, at her residence, 3601 Perry st. Mount Rainier, Md., GERTRUDE E. WARD, beloved wife of Raymond B. Ward, mother of Raymond B. Ward, jr., and William W. Ward of Washington, D. C., and sister of Mrs. M. E. Ferrell and Mrs. W. C. Davis of Alexandria, Va. Notice of funeral later.

-Deaths-

Announcements of Services by Chambers

Deceased	Undertaker
Pestell, Udo	W. W. Chambers Co.
Boyer, George Edward	W. W. Chambers Co.
Cwikiel, Margaret	W. W. Chambers Co.
Corry, Ella	W. W. Chambers Co.
Schmidt, William	W. W. Chambers Co.
Heflin, Susie	W. W. Chambers Co.
Tinsman, Lawrence	W. W. Chambers Co.
Allen, Marie	W. W. Chambers Co.
McElroy, Robert J. F.	W. W. Chambers Co.
Barber, Watson H.	W. W. Chambers Co.
Avvard, Louis	W. W. Chambers Co.

FUNERAL DESIGNS 2

Geo C. Shaffer 900 14th St. N.W. Phone NA. 0106. Expressive Floral Tributes. Moderate Prices. Open Evenings and Sundays.

GUDE BROS. CO., Florist 1212 F St. N.W. NATIONAL 4276.

FUNERAL DIRECTORS 3

J. WILLIAM LEE'S SONS CO. FUNERAL DIRECTORS. CREMATORIUM

LEGAL NOTICES 4

FREDERICK S. TYLER, Attorney, Woodward Building (5).

DISTRICT COURT OF THE UNITED States for the District of Columbia, holding Probate Court. No. 62074, Administration. This is to give notice: That the subscriber of the District of Columbia has obtained from the Probate Court of the District of Columbia, letters of administration on the estate of Mary Theresa Germuiller, late of the District of Columbia, deceased. All persons having claims against the deceased are hereby warned to exhibit the same, with the vouchers thereof, legally authenticated, to the subscriber, on or before the 27TH DAY OF JULY, A. D. 1944; otherwise they may by law be excluded from all benefit of said estate. Given under my hand this 28th day of July, 1943. M. LORETTO GERMUILLER, 2900 Conn. Ave. N.W. (8). Attest: (Seal.) THOMAS C. SCALLEY, Deputy Register of Wills for the District of Columbia. Clerk of the Probate Court. 7.14.21

ROBERT E. ACORN, Attorney, Union Trust Building, Washington, D. C. (5).

DISTRICT COURT OF THE UNITED States for the District of Columbia, holding a Probate Court. Estate of Jeanne Antoinette Cole, deceased. No. 62039, Administration Docket 131. Application having been made herein for probate of the last will and testament of said deceased, and for letters testamentary on said estate, by George M. Norris, it is ordered this 31st day of July, A. D. 1943, that Louis Michel, Jacqueline Michel, nonresidents, and the unknown heirs at law and next of kin of Jeanne Antoinette Cole, deceased, and all others concerned, appear in said court on MONDAY, the 13th day of September, A. D. 1943, at 10 o'clock a. m., to show cause why such application should not be granted. Let notice hereof be published in the Washington Law Reporter and The Washington Post, once in each of three successive weeks before the return day herein mentioned, the first publication to be not less than thirty days before said return day. Witness, the Honorable EDWARD C. EICHER, Chief Justice of said Court, this 31st day of July, A. D. 1943. Attest: (Seal.) VICTOR S. MERSCH, Register of Wills for the District of Columbia, Clerk of the Probate Court. 7.14.21

J. FONTAINE HALL, Attorney.

DISTRICT COURT OF THE UNITED States for the District of Columbia, holding a Probate Court. Estate of Augusta McB. Mosher, deceased. No. 62041, Administration Docket 132. Application having been made herein for probate of the last will and testament and codicils of said deceased, and for letters testamentary on said estate, by the National Savings and Trust Co., it is ordered this 7th day of August, A. D. 1943, that Eleanor Getty, % Doctor F. O. Butler, medical Director and superintendent, Sonoma State Home, Eldridge, California; Doctor F. O. Butler, superintendent of Sonoma State Home, Eldridge, California, custodian of Eleanor Getty, and all others concerned, appear in said court on MONDAY, the 20th day of September, A. D., 1943, at 10 o'clock a. m., to show cause why such application should not be granted. Let notice hereof be published in the Washington Law Reporter and The Washington Post, once in each of three successive weeks before the return day herein mentioned, the first publication to be not less than thirty days before said return day. Witness, the Honorable EDWARD C. EICHER, Chief Justice of said Court, this 7th day of August, A. D. 1943. Attest: (Seal.) VICTOR S. MERSCH, Register of Wills for the District of Columbia, Clerk of the Probate Court. 14.21.28

CHARLES S. SHREVE, Attorney, 1001 15th St., N.W., Washington, D. C. (5).

DISTRICT COURT OF THE UNITED States for the District of Columbia, holding Probate Court. No. 62111, Administration. This is to give notice that the subscribers, of the District of Columbia and the State of Illinois, respectively, have obtained from the Probate Court of the District of Columbia letters testamentary on the estate of Clara B. Ardeeser, late of the District of Columbia, deceased. All persons having claims against the deceased are hereby warned to exhibit the same, with the vouchers thereof, legally authenticated, to the subscribers on or before the 5TH DAY OF AUGUST, A. D. 1944; otherwise they may by law be excluded from all benefit of said estate. Given under our hands this 6th day of August, 1943. EDWARD C. ARDEESER, 5211 Connecticut Ave., N.W. (15). JOHN PAUL ARDEESER, 6209 N. Paulina St., Chicago, Ill. Attest: (Seal.) THOMAS C. SCALLEY, Deputy Register of Wills for the District of Columbia. Clerk of the Probate Court. 14.21.28

HARRY S. WENDER, Attorney at Law, Woodward Building.

IN THE DISTRICT COURT OF THE United States for the District of Columbia. In re dissolution of Tanners Council of the United States of America. C. A. 20751. Order of publication. Upon consideration of the petition of Merrill A. Watson, executive vice president of the above-named corporation, to dissolve the said Tanners Council of the United States of America, a corporation organized under the Laws of the District of Columbia, and it appearing in said petition that the said Merrill A. Watson was instructed to dissolve said corporation by resolution adopted by its directors, it is by the Court this 6th day of August, 1943, ordered that all persons interested in said corporation or having claims against said corporation shall appear herein and show cause, if any they have, by the 15TH DAY OF SEPTEMBER, 1943, why a decree should not be entered, dissolving the said corporation, providing a copy of this order be published once a week for three successive weeks in the Washington Law Reporter and The Washington Post, first publication to be not less than one month before said return day. T. ALAN GOLDSBOROUGH, Justice. A true copy. Test: (Seal.) CHARLES E. STEWART, Clerk. By SOPHIE LYMAN, Deputy Clerk. 14.21.28

L. HAROLD SOTHORON and F. MICHAEL COOK, Attorneys, 815 Fifteenth St. N.W. (5).

DISTRICT COURT OF THE UNITED States for the District of Columbia, holding Probate Court. No. 62072, Administration. This is to give notice that the subscribers, of the District of Columbia, have obtained from the Probate Court of the District of Columbia letters of administration on the estate of Samuel Lewis, also known as Sam Lewis, late of the District of Columbia, deceased. All persons having claims against the deceased are hereby warned to exhibit the same, with the vouchers thereof, legally authenticated, to the subscribers on or before the 12TH DAY OF AUGUST, A. D. 1944; otherwise they may by law be excluded from all benefit of said estate. Given under our hands this 17th day of August, 1943. WILLIAM H. FULLER, 2750 Riverview Rd., Route 2, Anacostia (20), D. C. EUGENE M. WELLS, 1434 K St. S.E. (3). Attest: (Seal.) THOMAS C. SCALLEY, Deputy Register of Wills for the District of Columbia. Clerk of the Probate Court. 21.28.4

MARCUS BORCHARDT, Attorney, Homer Building (5).

DISTRICT COURT OF THE UNITED States for the District of Columbia, holding Probate Court. No. 61472, Administration. This is to give notice that the subscriber, of the District of Columbia, has obtained from the Probate Court of the District of Columbia letters of administration on the estate of John O. Wilson, late of the District of Columbia, deceased. All persons having claims against the deceased are hereby warned to exhibit the same, with the vouchers thereof, legally authenticated, to the subscriber on or before the 10TH DAY OF AUGUST, A. D. 1944; otherwise they may by law be excluded from all benefit of said estate. Given under my hand this 11th day of August, 1943. MIRIAM M. WILSON, 1609 B St. S.E. (3), D. C. Attest: (Seal.) THOMAS C. SCALLEY, Deputy Register of Wills for the District of Columbia. Clerk of the Probate Court. 21.28.4

SEFTON DARR and J. EDWARD BINDEMAN, Attorneys, 1037 Woodward Building, Washington, D. C. (5).

DISTRICT COURT OF THE UNITED States for the District of Columbia, holding Probate Court. No. 61415, Administration. This is to give notice that the subscriber, of the District of Columbia, has obtained from the Probate Court of the District of Columbia letters of administration on the estate of Mary Ellen Gallagher, late of the District of Columbia, deceased. All persons having claims against the deceased are hereby warned to exhibit the same, with the vouchers thereof, legally authenticated, to the subscriber on or before the 9TH DAY OF AUGUST, A. D. 1944; otherwise they may by law be excluded from all benefit of said estate. Given under my hand this 9th day of August, 1943. MARTIN L. GALLAGHER, 14 Bates St. N.W. (1). Attest: (Seal.) VICTOR S. MERSCH, Register of Wills for the District of Columbia. Clerk of the Probate Court. 21.28.4

DORSEY K. OFFUTT, Attorney for Petitioner, 613 Woodward Building, Republic 1776.

IN THE DISTRICT COURT OF THE United States for the District of Columbia, holding a Probate Court. In re estate of Melville S. Jarvis, deceased. Administration No. 63092. Order for publication. Application having been made herein for probate of the last will and testament of Melville S. Jarvis, deceased, and for letters of administration c. t. a. on said estate, by Hugh Jarvis, one of the next of kin of the decedent, it is ordered this 18th day of August, 1943, that Janet Robinson, incompetent; Jarvis B. Robinson, incompetent, and their custodian, Superintendent, Weston State Hospital, Weston, West Virginia, and the unknown heirs-at-law and next of kin of Melville S. Jarvis, deceased, and all others concerned, appear in said court on MONDAY, the 27th day of September, 1943, at 10 o'clock a. m., to show cause why such application should not be granted. Let notice hereof be published in the Washington Law Reporter and The Washington Post once in each of three successive weeks before the return day herein mentioned, the first publication to be not less than thirty days before said return day. Witness, the Honorable EDWARD C. EICHER, Chief Justice of said Court, this 18th day of August, 1943. Attest: (Seal.) VICTOR S. MERSCH, Register of Wills for the District of Columbia, Clerk of the Probate Court. 21.28.4

SAMUEL L. MENSH, HENRY R. BERGER, BEN LINDAS, Attorneys, 1214 H St. N.E. (2).

DISTRICT COURT OF THE UNITED States for the District of Columbia, holding a Probate Court. Estate of Nannie E. Phelps, deceased. No. 61343, Administration Docket 130. Application having been made herein for probate of the last will and testament of said deceased, and for letters testamentary or letters of administration c. t. a. on said estate, by Lythrel Caudell Phelps Green, it is ordered this 18th day of August, A. D. 1943, that Alice Leola Bowman, nonresident, and all others concerned, appear in said court on MONDAY, the 27th day of September, A. D. 1943, at 10 o'clock a. m., to show cause why such application should not be granted. Let notice hereof be published in the Washington Post once in each of three successive weeks before the return day herein mentioned, the first publication to be not less than thirty days before said return day. Witness, the Honorable EDWARD C. EICHER, Chief Justice of said Court, this 18th day of August, A. D. 1943. Attest: (Seal) VICTOR S. MERSCH, Register of Wills for the District of Columbia, Clerk of the Probate Court. 21.28.4

MILTON CONN, Attorney, 416 5th St. N.W.

DISTRICT COURT OF THE UNITED States for the District of Columbia, holding Probate Court, No. 62033, Administration. This is to give notice: That the subscriber of the District of Columbia has obtained from the Probate Court of the District of Columbia, letters of administration on the estate of Martin David Lewis, late of the District of Columbia, deceased. All persons having claims against the deceased are hereby warned to exhibit the same, with the vouchers thereof, legally authenticated, to the subscribers, on or before the 30TH DAY OF JULY, A. D. 1944; otherwise they may by law be excluded from all benefit of said estate. Given under my hand this 30th day of July, 1943. NOLA J. LEWIS, 300 East St., Elizabethton, Tenn., c/o Mrs. May Jenkins. Attest: (Seal.) VICTOR S. MERSCH, Register of Wills for the District of Columbia, Clerk of the Probate Court. 7.14.21

FREDERICK S. TYLER, Attorney, Woodward Building (5).

DISTRICT COURT OF THE UNITED States for the District of Columbia, holding Probate Court, No. 62073, Administration. This is to give notice that the subscriber, of the District of Columbia, has obtained from the Probate Court of the District of Columbia, letters of administration on the estate of John Francis Germuiller, late of the District of Columbia, deceased. All persons having claims against the deceased are hereby warned to exhibit the same, with the vouchers thereof, legally authenticated, to the subscriber, on or before the 27TH DAY OF JULY, A. D. 1944; otherwise they may by law be excluded from all benefit of said estate. Given under my hand this 28th day of July, 1943. M. LORETTO GERMUILLER, 2900 Conn. ave. nw. (8). Attest: (Seal.) THOMAS C. SCALLY, Register of Wills for the District of Columbia. Clerk of the Probate Court. 7.14.21

HOEHLING & OGILBY, Attorneys, 613 15th Street NW. (5)

DISTRICT COURT OF THE UNITED States for the District of Columbia, holding Probate Court, No. 62029, Administration. This is to give notice that the subscriber, of the State of Virginia, has obtained from the Probate Court of the District of Columbia ancillary letters of administration on the estate of James T. Woodard, late of the State of Virginia, deceased. All persons having claims against the deceased are hereby warned to exhibit the same, with the vouchers thereof, legally authenticated, to the subscriber, on or before the 23RD DAY OF JULY, A. D. 1944, otherwise they may by law be excluded from all benefits of said estate. Given under my hand this 28th day of July, 1943. JAMES ASHBY, Stafford, Va. Attest: (Seal.) THOMAS C. SCALLY, Deputy Register of Wills for the District of Columbia. Clerk of the Probate Court. 7.14.21

JOSEPH H. BATT, Attorney, Denrike Building (5).

IN THE DISTRICT COURT OF THE United States for the District of Columbia. In re application of John Benjamin Jones, Margaret H. Jones, adults; John Raymond Jones, Margaret Elizabeth Jones, Martha Ann Jones, infants, by John Benjamin Jones, their next friend, for change of name. Civil Action No. 20749. Order of publication—change of name. John Benjamin Jones and Margaret H. Jones, adults; John Raymond Jones, Margaret Elizabeth Jones and Martha Ann Jones, infants, by their next friend, John Benjamin Jones, having filed a complaint for a judgment changing their names to John Benjamin Coon, Margaret H. Coon, John Raymond Coon, Margaret Elizabeth Coon, and Martha Ann Coon, and having applied to the Court for an order of publication of the notice required by law in such cases, it is, by the Court, this 6th day of August, 1943, ordered that all persons concerned show cause, if any there be, on or before the 4TH DAY OF SEPTEMBER, 1943, why the prayers of said complaint should not be granted: provided, that a copy of this order be published once a week for three consecutive weeks before said day in the Washington Law Reporter and The Washington Post. T. ALAN GOLDSBOROUGH, Justice. A true copy. Test: (Seal.) CHARLES E. STEWART, Clerk. By SOPHIE LYMAN, Deputy Clerk. 14.21.28

L. R. FEINBERG and EDWARD A. AARONSON, Attorneys, 306 Bank of Commerce and Savings Building (4).

DISTRICT COURT OF THE UNITED States for the District of Columbia, holding Probate Court. No. 61685, Administration. This is to give notice that the subscriber, of the District of Columbia, has obtained from the Probate Court of the District of Columbia letters of administration c. t. a. on the estate of Marie Louise Brecht, late of the District of Columbia, deceased. All persons having claims against the deceased are hereby warned to exhibit the same, with the vouchers thereof, legally authenticated, to the subscriber on or before the 9TH DAY OF AUGUST, A. D. 1944; otherwise they may by law be excluded from all benefit of said estate. Given under my hand this 9th day of August, 1943. HELENA SUTTER, 3025 Dent Place, N.W. (7). Attest: (Seal.) VICTOR S. MERSCH, Register of Wills for the District of Columbia. Clerk of the Probate Court. 14.21.28

JOHN J. O'BRIEN, Attorney, Evans Bldg.

IN THE DISTRICT COURT OF THE United States for the District of Columbia. In re application of Richard Courtland Rosenberg and Robert Carlton Rosenberg, minors, by Nell Pauline Rosenberg, their mother, for change of name. Civil Action No. 20723. Richard Courtland Rosenberg and Robert Carlton Rosenberg, having filed a complaint for a judgment changing their names to Richard Courtland Burgee and Robert Carlton Burgee, respectively, and having applied to the Court for an order of publication of the notice required by law in such cases, it is, by the Court, this 5th day of August, 1943, ordered that all persons concerned show cause, if any there be, on or before the 28TH DAY OF AUGUST, 1943, why the prayers of said complaint should not be granted: Provided, that a copy of this order be published once a week for three consecutive weeks before said day in The Washington Post and the Washington Law Reporter. T. ALAN GOLDSBOROUGH, Justice. A true copy. Test: (Seal.) CHARLES E. STEWART, Clerk. By SOPHIE LYMAN, Deputy Clerk. 7.14.21

OTHO D. BRANSON, Attorney, 604 D St. N.W.

IN THE DISTRICT COURT OF THE United States for the District of Columbia. Miriam Taylor, 1818 North Carolina Ave. N.W., plaintiff, vs. William Taylor, Route 1, Landover, Md., defendant. No. 18786. The object of this suit is to obtain an absolute divorce on the grounds of two (2) years desertion. On motion of the plaintiff, it is this 12th day of August, 1943, ordered that the defendant, William Taylor, cause his appearance to be entered herein on or before the fortieth day, exclusive of Sundays and legal holidays, occurring after the day of the first publication of this order; otherwise the cause will be proceeded with as in case of default. Provided, a copy of this order be published once a week for three successive weeks in the Washington Law Reporter and The Washington Post before said day. T. ALAN GOLDSBOROUGH, Justice. Attest: (Seal.) CHARLES E. STEWART, Clerk. By HILDA MARIE GOWEN, Deputy Clerk. 14.21.28

HOUSTON THOMPSON, Attorney, Southern Building (5).

DISTRICT COURT OF THE UNITED States for the District of Columbia, holding Probate Court, No. 62048, Administration. This is to give notice that the subscriber, of the District of Columbia, has obtained from the Probate Court of the District of Columbia, letters of administration on the estate of Timothy T. Ansberry, late of the District of Columbia, deceased. All persons having claims against the deceased are hereby warned to exhibit the same, with the vouchers thereof, legally authenticated, to the subscriber, on or before the 20TH DAY OF JULY, A. D. 1944; otherwise they may by law be excluded from all benefit of said estate. Given under my hand this 20th day of July, 1943. NELLIE K. ANSBERRY, 3139 Wyoming Avenue, N. W. (8). Attest: (Seal.) THOMAS C. SCALLEY, Deputy Register of Wills for the District of Columbia, Clerk of the Probate Court. 7.14.21

J. FONTAINE HALL, Attorney.

DISTRICT COURT OF THE UNITED States for the District of Columbia, holding a Probate Court. Estate of L. Silo Gottlieb, deceased. No. 61840, Administration Docket 131. Application having been made herein for probate of the last will and testament of said deceased, and for letters testamentary on said estate, by National Savings and Trust Company, it is ordered this 11th day of August, A. D. 1943, that Bertha C. Gottlieb and Samson Dewey Gottlieb, both of Takoma Park, Maryland, and all others concerned, appear in said Court on MONDAY, the 20th day of September, A. D. 1943, at 10 o'clock a. m. to show cause why such application should not be granted. Let notice hereof be published in the Washington Law Reporter and The Washington Post, once in each of three successive weeks before the return day herein mentioned, the first publication to be not less than thirty days before said return day. Witness, the Honorable EDWARD C. EICHER, Chief Justice of said Court, this 11th day of August, A. D. 1943. Attest: (Seal.) VICTOR S. MERSCH, Register of Wills for the District of Columbia, Clerk of the Probate Court. 14.21.28

BIDS & PROPOSALS 6

COMMISSIONERS, D. C., WASHINGTON, August 17, 1943. Sealed proposals will be received at Room 509, District Building, until 2 p. m., E. W. T., August 25, 1943, and then publicly opened and read, for the construction of a stormwater sewer in the vicinity of Forrester Street and Galveston Place S.W., consisting of approximately 250 feet of 24" and 40 feet of 18" diameter Terra Cotta pipe sewer. Drawings and specifications may be obtained at the Office of Chief Clerk, Engineer Department, Room 427, District Building. 17.18.19.20.21.23.

AUCTION SALES 8

THOS. J. OWEN & SON, Auctioneers, 435 Southern Building.

TRUSTEES' SALE OF VALUABLE TWO-STORY DETACHED FRAME DWELLING KNOWN AS PREMISES NO. 1246 EVARTS STREET, NORTHEAST.

By virtue of a certain deed of trust duly recorded, in Liber No. 7822, Folio 7 et seq., of the land records of the District of Columbia, and at the request of the party secured thereby, the undersigned trustees will sell, at public auction in front of the premises, on TUESDAY, THE THIRTY-FIRST DAY OF AUGUST, A. D. 1943, AT THREE O'CLOCK P. M., the following-described land and premises, situate in the District of Columbia, and designated as and being lot numbered four (4) block five (5) in William O. Denison and Redford W. Walker, Trustees' subdivision known as "South Brookland," as per plat recorded in the Office of the Surveyor for the District of Columbia in Liber County 7 at folio 35.

TERMS: Sold subject to a prior building association deed of trust for approximately $5,000.00, further particulars of which will be announced at time of sale; the purchase price above said trust to be paid in cash. A deposit of $300.00 required. Conveyancing, recording, etc., at purchaser's cost. Terms to be complied with within thirty days, otherwise deposit forfeited and the property may be advertised and resold at the discretion of the trustees.

P. D. HOLMES,
G. A. MACRAE,
Trustees.

P—Aug.21.24.26.28.31.

BUSINESS SERVICE 9

WIRE GLASS TRANSOMS

Attention Rooming Houses
We Can Furnish and Install Wire Glass In Your Transoms
Phone us at CH. 1166 For Representative to Call
Hires Turner Glass Co.
Washington, D. C.

BUSINESS SERVICE Directory
TO POST READERS:
If you wish Business Services not listed here, call Miss Crawford, who will be glad to help you.
NA. 4200

CAMERA REPAIRS

CAMERA REPAIRS FULLER & d'ALBERT, INC. 815 10th St. N.W. NA. 4712.

GARAGES BUILT

OL. 8899 Garages built. Complete $249. Mr. JAMES PROCTOR.

LEATHER GOODS—REPAIRS

G. W. King, Jr. Saddlery, Trunks, etc. 511 11th st. nw.

MATTRESS RENOVATING

$3 UP STEIN BEDDING CO. 1224 13th St. N.W. ME. 1315 $3 UP

PAINTING—PAPERHANGING

PAINTING AND PAPERING—A-1 WORK. Call Mr. Beckett, LI. 1657.

REFRIGERATION AND REPAIRS

REFRIGERATION SERVICE. NORTH 1970

RADIO REPAIRS

PROMPT RADIO SERVICE. Work Expertly Done and Guaranteed. Park Radio Co. 2146 P St. N.W. DU. 4141

ANY RADIO REPAIRED Regardless of condition. Honest prices. Estimates free. As near as your phone. MID-CITY RADIO SHOP. NA. 6777.

The Washington Post
CLASSIFIED ADVERTISING LOCAL RATES
For Washington and Points Within 25 Miles of the District of Columbia.
The following rates are for consecutive insertions:

Rates per line.		22c 1 time	20c 3 times	18c 7 times	15c 15 times
Words.	Lines				
10	2	$.44	$1.20	$2.52	$4.50
15	3	.66	1.80	3.78	6.75
20	4	.88	2.40	5.04	9.00

Cash rates for Situations Wanted ads are one-half of the above rates.
The one-time rate applies on skip ads or irregular insertions. Minimum ad is 2 lines. 1 time, 44c.
OUT-OF-TOWN RATES.
Ads from points more than 25 miles from the District of Columbia are: 1 time, 30c per line; 3 times, 30c per line; 7 times, 27c per line; 15 times, 25c per line. Count 5½ words of 6 letters each to a line.
Cancellation, Orders or Correction before insertions (excepting Death Notices) cannot be made unless ordered before 4 p. m. daily or 3:30 p. m. Saturday for Sunday.
Phone NAtional 4200
Ask for an Ad Writer

LOST AND FOUND 10

LOST YOUR RATION BOOK?
A 3-Time Ad in The Post Complies with the Ruling Now in Force in Most Boards.
CALL MISS MACK NA. 4200

You can phone your "Lost and Found" ads to The Post until 11 p. m. for insertions the following morning. For The Sunday Post, Saturday, 6 p. m. ("Found" ads are published free.)

BILLFOLD, inscribed P. A. Conway; lost vic. Dene Modes or Peoples Drug Store, 3300 Conn. ave., Aug. 20. Rew. CH. 5199.

BROOCH, shaped as hilt of sword, set with 4 large stones, green, blue and pink, surrounded by chip diamonds, lost in or near Woodward & Lothrop or 12th st. Va. bus step. Reward. Alex. 3605.

GAS RATION BOOK A issued to Herbert S. Shaw, 2712 Wisconsin ave.

GAS RATION BOOK B issued to Camiller Jackson, 1011 T st. nw.

GASOLINE RATION BOOK C, Mrs. M. Kalasamechas, R. F. D. 2, Silver Spring, Md.

POSTAL CERTIFICATES and money, on F st. Reward. Finder notify Mr. Ferrus, 1323 Spring rd. RA. 8274.

RATION BOOK 2 issued to Ennes C. Rayson, Oak Park, Ill. WA. 3917.

RATION BOOK NO. 1 issued to Ida Ryss. GReenbelt 6322.

RATION BOOKS A and B, issued to Robert R. Easter, 101 Woodland rd., Anacostia, D. C.

RATION BOOK NO. 2, issued to Mr. Domencio Poletti, 208 E. 105th st., N. Y. C. Return to 624 3rd st. nw.

RING—Lady's, sterling, with 2 friendship hearts, lost in ladies room Thompson's restaurant, 1300 block E st. nw. Please return to front counter, Washington Post, 1337 E st. nw.

SUGAR RATION BOOK issued to Patsy Ann Campbell, 1407 16th st. nw.

"T" GAS BOOK—Issued to H. C. Malcolm, Anacostia, Route 5. CL. 19-R.

WALLET—By young war widow; Naval Air Corps insignia, So. Sec. card, checks and keepsakes of sentimental value. Reward in return for wallet mailed to 4836 Lee Blvd., Arlington, Va., c/o of E. L. Brien, or phone CH. 9499.

MIXED COLLIE AND POLICE DOG—Answers to name of "Pal." Rabie's tag No. 97658 on collar. Reward. GL. 2184.

2 RATION BOOKS NO. 3 issued to Pearl and Fritz Hauer, 1627 Ontario pl. nw.

3 RATION BOOKS issued to Elizabeth T. Morrison, Nos. 1 and 2, and George Edward Thomas, No. 2, 1821 Riggs pl. nw.

BLACK LEATHER CASE—Taxicab, Union Station. Rev. Dr. Anderson, EX. 8100.

3 RATION BOOKS; 2 No. 1, 1 No. 2, issued to F. R. Gilbert and Sallie Gilbert; return to 1116 N. Fillmore st., Arl., Va.

LARGE envelope attached to small one (Hecht Co.) cont. $32 and 3 coupons. Peoples Drug Store; lost, Earl Theater Bldg. T. E. Jones. DI. 7867.

WEST POINT RING, heavy gold with blue stone; class of 1943; name inserted inside; $20 reward. Return to Lieut. Frank B. Smith, Co. A, Officers' Quarters, 6th Bat., E. R. T. C., Ft. Belvoir, Va.

WHITE male Spitz puppy, collar and D. C. tags; answers to "Skippy;" about 3 mos.; reward. OR. 4474. 5115 45th nw.

LOST—Black coin purse, containing $60, Navy identification cards and keys. Contact Francis Williamson, Y. 3C, Personnel Office, Receiving Station, Anacostia, D. C. Reward.

LOST—A gas book, issued to Mrs. L. L. Coffman, Luray, Va. Return to Daniel Coffman, 4009 Emery pl. nw.

LOST—Gentleman's wrist watch, Thursday night, in or near Rosslyn Hot Shoppe. Reward. AD. 9752.

LOST—One A gas ration book issued to H. D. Rice, Jr. SLigo 4664.

LOST—Traveler's check folder with considerable money, wrist watch, visitor's pass to Orange Co. State Home, N. Y. Reward offered to finder. SL. 2129. 128 Willow ave., Takoma Park, Md.

FOUND—Young female black and white fox terrier. NO. 0416.

FOUND—616 Brownie Spec.; left in Sky-View 24 Cab. AD. 7712.

FOUND—Small male poodle, very friendly, 2-tone gray, not very old; answers to name Skippy. NO. 5630.

FOUND—Gentleman's wrist watch on Wednesday evening, at 10th and E. TA. 0692.

PERSONALS 11

NEED EXTRA MONEY? Only requirement is that you be employed. It costs nothing to investigate. Just phone DAVE PENNEY, CH. 3334.

DIAMONDS—Man's diamond solitaire, 1¾ carats, $395; man's solitaire, 2½ carats, $475; 1 carat lady's solitaire, $150. LIVINGSTON & CO., JEWELERS, 1433 H St. N.W. ME. 3440.

HEMORRHOIDS (piles) eradicated by my own methods. Result effective for a lifetime or money back. Write for booklet. No drugs. No surgery. Dr. Sommerwerck, 1365 Columbia rd. AD. 0388.

MOTHERS—Danish maid trouble. Let me care for your child as you would. Not a nursery but my own home. I will call in morning and return them at night. Vic. Silver Spring pref. SL. 3306.

DR. H. W. JOHNSON, DENTIST. False teeth repaired while you wait. Room 602, Westory Bldg., 605 14th st. nw.

A-1 MASSAGE—Man oper.; group special. Home service by appt. only. AD. 0129.

INSTRUCTIONS 13

AIRCRAFT mechanic and ground courses, drafting, blueprints reading, Diesel, welding, radio, code and communication. Washington Trade and Aircraft Schools, 140 Que st. ne. DU. 1576.

HELP, MEN 16

Men—If you don't find your position in the Help Wanted Column today, place a "Situation Wanted" Ad in The Post. A 2-line ad costs only 22 cents.

ACCOUNTANTS JUNIOR AND SENIOR for local CPA office. Reply stating experience, education, draft status and salary expected. Box 579, Washington Post.

ASSISTANT PROGRAM MANAGER FOR EVENING WORK. EXCELLENT PAY. PHONE AD. 3383. MR. KENDALL.

ASSISTANT ENGINEER (White); with knowledge of air-conditioning; permanent position; office bldg. essential organization; salary, location and working conditions very good; advancement on experience and merit; replies must give class license held, age, telephone and address, training and experience. This is a good position for the right person. Box 591, Washington Post.

BARBER immediately, for 3 or 4 weeks. Carlton Hotel barber shop, 16th and K nw.

BARBER WANTED; $50 guarantee, 60% over $38. 1344 G st. nw.

BARBER—Come ready to work; 70% commission. 2171 N. Glebe rd., Arlington.

BARBERS (2). FULL AND PART TIME. One steady barber. Union shop. Hours 8 to 6:30. Also one part time. 1412 Good Hope rd. se.

BARBER—Union shop; good guarantee and commission. Apply 608 Penn ave. se.

BARBER SHOP MANAGER. $50 guarantee. 930 S. Fillmore st., Arlington, Va. OX. 2336.

BARBER, 1st class, $45 wk. guaranteed. 3160 Wilson blvd., Clarendon, Va.

BARBER—Short hrs., $30 for 3 days; no Sun. wk. 312 9th st. nw.

BARTENDER Colored. No experience necessary. 6 p. m. to midnight. No Sundays. PARCHEY'S 1900 K St. N.W.

BOOTBLACK Barber Shop, 5522 Conn. ave. EM. 8032.

BOOTBLACK, neat. Barber Shop, 2111 Rhode Island ave. ne.

BRICKLAYERS—Union wages; steady job. Call NAtional 0836, 9:30 to 3.

COUNTERMEN NEEDED LITTLE TAVERN SHOPS SL. 6600

COUNTERMAN Experienced. Apply at once. Showboat, AD. 9565. 2477 18th st. nw.

DRIVERS for wholesale dry cleaning plant. 435 R st. nw.

DRIVER—WHITE OR COLORED, FURNITURE MOVER; LOCAL WORK; EXPERIENCED, STEADY POSITION; GOOD PAY TO WILLING WORKER. REPORT FOR INTERVIEW, 639 NEW YORK AVE. N.W. REFERENCES REQUIRED.

Machinist and Toolmakers. No person at present employed in essential work will be considered. Apply BOWEN & CO. 4712 Bethesda Ave., Bethesda, Maryland.

MAN (colored) to sweep floors and shine brass; hours 12 a. m. to 8 a. m. Apply head bellman, Metropolitan Club, 1700 H st. nw.

Local War Industry
Operating 100% on Army and Navy Contracts Needs
MACHINE OPERATORS
SHEET METAL WORKERS
ASSEMBLY MEN
ALSO TRAINEES
who will be paid good wages while learning
Apply Personnel Office
Engineering & Research Corp.
Riverdale, Md.
Persons employed in essential War Industry not considered.

MEN We Need Your Help MEN
To feed war workers in cafeterias located in Federal Government Buildings. Cooks, bakers, dishwashers, bus employes and storeroom men.
Experience Not Necessary. 48-Hour Week
Annual Leave. Bonus for Regular Attendance.
Excellent Opportunity for Advancement
APPLY
8:00 A. M.-4:00 P. M. 1119 21st St. N.W.

Continued on Following Page.

HELP, MEN 18

Continued From Preceding Page.

MEAT CUTTERS
Experienced
Very Good Salary
Excellent Hours
Apply
Mr. Burka,
UNIVERSITY MARKET
3300 Wisconsin Ave. N.W.

MESSENGERS, $100
18 to 25 years old; 40-hour week.
ADAMS AGENCY
204 Colorado Bldg. 14th & G Sts.

Negative Retouchers
for portrait studio. Apply Colderaft Portraits, 716 13th st. nw.

OFFICE MANAGER—Knowledge of bookkeeping, take complete charge of small office. Good salary to start. 926 11th st. nw.

OFFICE POSITIONS
ATLAS AGENCY, Atlas Bldg., 9th & F N.W.

PORTER, colored, steady job for reliable man; 5-day week, 40 hours; $21 to start. National Capital Press, 3d and Florida ave. ne. LI. 6000.

PORTER
Barber shop experience. Can make $30 to $35 week. 714 14th st. nw.

PRESSROOM HELPER
White man or boy over 21. Nights, 8 P. M. to 4 A. M. Good Salary. Apply Foreman, Press Room, 1st floor rear, Washington Post Bldg., 1337 E st. nw., 8 P. M.

Service Station Attendant
Experienced; salary; no limit to right man. Must be married. Texaco Service Station, Suitc. blvd., Riverdale, Md.

SHOEMAKER—FIRST CLASS; $57 WEEK GUARANTEE. NO. 4 Q ST. N.W.

TRUCK DRIVERS
White; good pay, opportunity for advancement; must know city. 1235 10th st. nw.

Auto Mechanic
Heated Garage
Good Salary and Hours
Vacation With Pay
Permanent Position
See Mr. Disney
77 P St. N.E.

District Branch Managers
Several men with cars needed to open and manage branch offices. Experience not necessary, but preferred. Apply Personnel Office, Washington Post Bldg., 1337 E Street N.W.

COOKS
(Colored)
Top Wages and Good Working Conditions
Apply Personnel Office
O'DONNELL'S SEA GRILL
1207 E St. N.W.

Salesman
Wholesale Cigar Firm
EXPERIENCE NOT NECESSARY
But Sales Ability Required
also
Stock Clerk & Delivery Man
Daniel Loughran Co.
402 11th St. S.W.

Assistant
for
Display Dept.
Young Man With
Knowledge of Display
Good Salary
Hours 8:30 A.M. to 5 P.M.
Raleigh Haberdasher
EMPLOYMENT OFFICE
1320 F St. N.W.

Industrial Educator
To Head Training Program for Rapidly Growing Technical Concern
Excellent Opportunity
Reply in Own Handwriting, Stating Past Experience and Salary Desired
Persons Employed in Essential Industry Cannot Be Hired Without a Statement of Availability
Box 595, Washington Post

HELP, MEN 18

TYPIST CLERK, $150
Draft Status 4-F.
WOOD AGENCY, 710 14th St. N.W.

WATCHMAN for Saturdays, Sundays and holidays, hours 8 A. M. to 4 P. M.; must be sober and reliable. Mr. Hunter, National Capital Press, 301 N st. ne.

STRONG HEALTHY WHITE MAN
45 TO 50 YEARS OF AGE
Good opportunity for advancement. Apply in person any day except Monday. Miss Henderson.
MARTHA WASHINGTON CANDIES
2807 Conn. Ave.

YOUNG MEN
Over 18; for work in ice cream plant; good salary, steady positions. Apply BETTAN ICE CREAM CO., 1339 H st. ne.

2 RELIABLE MEN, white or colored, to work inside bottling plant; steady work. Prefer married men. Apply in person, 750 10th st. se.

HELP WANTED—MAN
Molding machine man needed in small wood-working mill. Light work, elderly man preferred. Box M-156, The Washington Post.

GOOD MAN
Wanted to work in hardware store; splendid opportunity; good hours; good pay. Apply Mesmahans, 3241 M st. nw., or call NO. 6300.

PORTERS
(2)
Good Pay
Full or Part Time
Apply
Shoreham Market
2618 Conn. Ave., CO. 2430

MAN
Draft Exempt
Between 25-40 Years Old
With Ice Cream Making Experience
Apply R. D. Watt,
High's Ice Cream Co.
1326 Half St. S.E.

Typewriter Repairman
to take charge of typewriter maintenance for large airline. Does not have to be thoroughly experienced. Salary $165 per mo. to start. Must be draft deferred. (Persons employed in essential industry cannot be hired without a statement of availability.)
Apply in Person
T. W. A. Airline
Hangar No. 2
Washington National Airport

Bank Messengers
Not over 55 years of age. Must have D. C. motor vehicle operator permit.
Box 514
Washington Post

HELP, WOMEN 18

Women—If you don't find your position in the Help Wanted Column today—place a "Situation Wanted" ad in The Post. A 9-line ad costs only 25 cents.

ACCOUNTANTS
JUNIOR AND SENIOR
For local C. P. A. office. Reply stating experience, education and salary expected. Box 580, Washington Post.

ASSISTANT PROGRAM MANAGER
FOR EVENING WORK. EXCELLENT PAY. PHONE AD. 3383. MR. KENDALL.

BEAUTY OPERATOR
Experienced beauty operator in hotel beauty shop. Must be high-type person; best working conditions; liberal offer to right party. Apply Monticello Hotel Beauty Shop, Charlottesville, Va.

BOOKKEEPER
PERMANENT POSITION. PLEASANT ATMOSPHERE. SALARY $35 PER WEEK. APPLY 523, STAR BLDG.

CLERICAL
High school graduate for office work in private industry; pleasant surroundings; 39-hour week.
Apply to Mr. Heck, 1048 Washington Building, 15th and New York ave. nw.

CLERK-TYPIST—Good salary and hours; experienced. 926 11th st. nw.

CLERKS
Good at figures; 5-day, 40-hour week. Apply 1121 5th st. nw.

COLOR ARTIST
for portrait studio. Salary while learning. Apply Colderaft Portraits, 716 13th st. nw.

COUNTER GIRLS
WHITE. $25 PER WEEK. NO SUNDAYS. MEALS, UNIFORMS. APPLY 8 TO 9 P. M. MR. SMITH.
Poppino's Fountain of Health
3101 14th St. N.W.

GIRLS, COLORED
As busgirls in high-class restaurant; good wages, good meals. Apply afternoons or evenings. Wesley's, 418 12th st. nw.

Girl Musician for All-Girl Orchestra
Write Box M-188, Washington Post.

NIGHT WORK
DISHWASHERS
GLASS WASHERS
RED CIRCLE FOOD SHOP
1 MASS. AVE. N.W.

Thrill That Comes Once in a Lifetime

HA! HA! GET THIS, JOE! THIS IS RICH! HE WANTS A CHICKEN
HA! HA!
HA! HA! THAT'S DELICIOUS! WANTS A CHICKEN
HEH! HEH!
LET ME HAVE A FOUR POUND BROILER, PLEASE, AND QUARTER IT
HAW! HA-A-W!
THE RADIO COMEDIAN GETS THE BIGGEST LAUGH OF HIS CAREER

HELP, WOMEN 18

Negative Retouchers
for portrait studio. Apply Colderaft Portraits, 716 13th st. nw.

NURSE or governess; not afraid of cooking children's supper; 2 children; conv. location; salary to measure with exper. and qualifications; start in month. AD. 3466.

OFFICE CLERK
RED CIRCLE FOOD SHOP
NO. 1 MASS. AVE. N. W.

SANDWICH MAKERS
Vicinity Georgia ave. & Piney Branch rd.

WOMEN—GIRLS
Full or part time.
Good pay; clean environment.
Call Mrs. Shults, TA. 3640-SH. 6445.

SECRETARY, $35-$40
Prominent tax atty.'s office; perm.
ADAMS AGENCY
204 Colorado Bldg., 14th & G Sts.

STENOGRAPHER
Good paying position. Excellent working conditions. Apply
ENGINEERING AND RESEARCH CORP.
RIVERDALE, MD. WA. 4444.

STENOGRAPHERS, $1620-$2000.
TYPISTS, $1440-$1740.
ATLAS AGENCY, Atlas Bldg., 9th & F nw.

STENOGRAPHERS, $40-$45
WOOD AGENCY, 710 14th St. N.W.

Switchboard Operator, PBX
Prefer hotel experience. State age, references, etc. Box 581, Washington Post.

TEACHERS of Latin, mathematics, also elementary grades, wanted for private school; references of character, refinement and ability required. Box M-190, Washington Post.

Telephone Operator, Typist
21 to 36, 48-hour week. Good working conditions. Good salary. City references. Apply MRS. WAYE, SMITH'S STORAGE, 1313 YOU ST. NW.

TELEPHONE OPERATOR
White. PBX experienced; permanent; 6-day week; alternating 8 a. m. and 2 p. m. hours. Apply Mrs. Greer, Cathedral Mansions, 3000 Conn. ave. HO. 4300.

TYPIST
for general office work. 5½-day week; good salary. Ely Ruben Co., 718 7th st. nw.

TYPIST
5-day, 40-hour week. Apply 1121 5th st. nw.

WOMAN (WHITE)
Refined; 35-50 years of age; good opportunity for advancement. Apply in person to Mrs. McElvoy, Martha Washington Candies, 807 12th st. nw.

YOUNG LADY
To Do Checking and General Office Work
Excellent Working Conditions
Good Salary and Meals
No Sunday Work
Apply
MAYFAIR RESTAURANT
527 18th St. N.W.

MIDDLE-AGED woman as resident mgr. of boarding house. ORdway 1217.

PROGRESSIVE real estate office has opening for secretary-typist from 26-36 yrs. of age, preferably with experience in bookkeeping and general office work. Attractive salary and good future. If interested in permanent employment answer with statement of experience, age, etc. Box No. 594, Washington Post.

Immediate Employment
Card Punch Oprs., $140.
Calculating Mach. Oprs., $120.
Clerks, $120.
Ediphone Oprs., $150.
File Clerks, $100.
Messengers, $100.
Secretaries, $160.
Stenographers, $160.
Typists, $130.
WOOD AGENCY, 710 14th St. N.W.

Posting Clerk
Front Office
National Bookkeeping Machine
$125 Mo.
Apply Treasurer
Shoreham Hotel

HELP, WOMEN 18

Stenographer
Permanent Position
40-Hour Week
20th Century Fox Film Corp.
932 New Jersey Ave. N.W.

Branch Clerk
Hours 1 to 9 P. M.
See Mr. Hoffman
Between 4 to 9 P. M.
University Branch of Washington Post
2811 16th St. N.E.

Attention, Women!
Wanted
SALESGIRL
and
OFFICE GIRL
Good Salary
Permanent Position
Splendid Working Conditions
Apply Mr. Siegle
KAY JEWELRY
409 7th St. N.W.

SALESLADIES
EXPERIENCED
Millinery Dept.
Raleigh Haberdasher
EMPLOYMENT OFFICE
1320 F St. N.W.

WOMEN
18-40
Experienced and Inexperienced
Comptometer Operators
Typists
Stenographers
Key Punch Operators
Reservation Clerks
Opportunity for Advancement
Regular Jobs
Excellent Salaries
Those now employed full time at highest skill may not be considered.
FREE EMPLOYMENT SERVICE
APPLY 8:00 A. M. TO 4:00 P. M.
U. S. RAILROAD RETIREMENT BOARD
301 G Street N.W.
Washington, D.C.

WOMEN WANTED
For Essential Cafeteria Work
Cafeterias located in Federal Government Buildings.
Cooks, Bakers, Steam Table Servers, Soda Fountain Attendants, Cashiers and Food Checkers.
Experience not necessary. Earn while training. Annual leave and excellent opportunity for advancement.
No minimum height and weight requirements.
Apply 8:00 A.M.-4:00 P.M.
1119 21st St. N.W.

HELP, WOMEN 18

CLERK
For Accounting Office
$125 Per Month
Apply Treasurer
Shoreham Hotel

Food Checkers and Cashiers
Must be thoroughly reliable and with some experience. Top salary and good working conditions.
Apply Personnel Office
O'DONNELL'S SEA GRILL
1207 E St. N.W.

The Washington Post Classified Advertising Dept.
Has an Opening for a Telephone Solicitor
Young lady 18 to 35. Pleasant working conditions, opportunity for advancement. Apply Mrs. Cooper, 5th Floor, 1337 E St. N.W. 9 to 5 weekdays.

CLERKS
Drug and Cigar Salespeople
Full or Part Time. Top Salary
Good Working Condition
Apply
Whelan Drug, Inc.
208 Bond Bldg.
14th & N. Y. Ave. N.W.

CASHIERS
and
FOOD CHECKERS
For Cafeterias in Federal Government Buildings in Washington or Pentagon Building in Arlington. Short Hours if Desired.
Apply 8 A.M. to 4 P.M
1119 21st Street N.W.

Machine Operators
Over 18 Years
No Experience Necessary
Day and Night Shift
Beginning Wages, $36.40 Days
$41.60 Nights
For 48-Hour Week
Apply Personnel Office
9 A. M. to 12 Noon
INTERNATIONAL BUSINESS MACHINES FACTORY
1818 New York Ave. N.E.

Women Wanted for Telephone Work
Ages 18 to 50
Also Part-Time Work in Evening for Unemployed Women
Earnings at Start Range From $23 to $26.50 With Rapid Increases
Promotion Opportunities
Work Near Your Home
Apply Employment Office*
722 12th St. N.W.
8:30 A. M. to 8:00 P. M., Monday thru Friday
9:00 A. M. to 5:00 P. M., Saturdays
The Chesapeake and Potomac Telephone Co.
*Do not apply if employed full time at your maximum skill in another war industry

HELP, WOMEN 18

PAYROLL CLERK
For Large Corporation
Excellent promotional opportunities. Salary based on qualifications. 48-hour week. 8-hour working day on Saturday. Ability to type desirable but not essential.
Apply 8 A.M. to 4 P.M.
1119 21st St. N.W.

ELEVATOR OPERATORS
(White)
Experience Not Necessary
Size 14 or 16
Apply in Person
To Bell Captain
Hotel Washington
15th & Penn. Ave. N.W.

EXPERIENCED TELEPHONE OPERATORS
Apply
Employment Office*
722 12th St. N.W., 4th Floor
Monday thru Friday
8:30 A.M. to 8 P.M.
Saturday 8:30 A.M. to 5 P.M.
The Chesapeake and Potomac Telephone Company
Do not apply if employed full time at your maximum skill in another war industry.*

HELP, WOMEN 18

SECRETARY
Pleasant position for young, experienced woman, who wants interesting work and Saturday afternoon off.
Apply Personnel Office
Washington Post Bldg.
1337 E St. N.W.

Local War Industry Needs Women For RADIO ASSEMBLY WORK
Experience not necessary. Day or night shift. Excellent wages and working conditions.
Washington Institute of Technology
COLLEGE PARK, MD.
Persons employed in Defense Industries not considered. Apply 8 A.M. to 5 P.M.

Alteration Woman
Experienced on Suits and Coats for Exclusive Specialty Shop
Five-Day Week
No Evenings
Apply Mr. McCarthy
Best & Co.
4433 Connecticut Ave. N.W.

Secretary
Pleasant position for young woman who wants interesting work and Saturday afternoon off. Experience required. Apply to Personnel Department, Washington Post, 1337 E St. N.W.

Stenographer
Experienced
Shorthand and Typing
Permanent Position
Excellent Opportunity
Raleigh Haberdasher
EMPLOYMENT OFFICE
1320 F St. N.W.

LANSBURGH & BRO.
7th, 8th & E Sts. N.W.
Has Immediate Openings For
Saleswomen
Part or Full Time Employment
Experience Not Necessary
Apply Employment Office
4th Floor

HELP, WOMEN 18

5-Day Week
Junior clerk position in Promotion Department. Interesting work for person who likes record work. Knowledge of typing preferred.
Apply Personnel Office
Washington Post Bldg.
1337 E St. N.W.

Stenographer-Typist
Experienced
Steady Position. Private Enterprise
BUCKINGHAM COMMUNITY
313 N. Glebe Rd., Arlington, Va.
CH. 5000

Salesladies
Part Time or Full Time Work for Downtown
Gift and Specialty Shop
Please apply by letter only, stating pertinent qualifications. Interviews arranged only in response to letter of application.
Mr. Foster's Shop
606 13th St. N.W.

Local War Industry
Operating 100% on Army & Navy Contracts
Needs
Women Trainees
21 to 40 Years of Age
for
Machine Shop
Aircraft
Sheet Metal
and Small Parts Assembly
Good Pay While Learning
Excellent Working Conditions
Apply Personnel Office
Engineering & Research Corp.
Riverdale, Md.
Persons Employed in Essential War Industry Cannot Be Considered

Continued on Following Page.

HELP, MEN & WOMEN 18

We Will Train
Young Men and Women
16 Years Old or Over
as
Junior Food Counter Clerks
Excellent Salary
Good Working Conditions
Raise in Pay After Short Period
Vacation With Pay
8-Hour Day, 6-Day Week
Uniforms Furnished and Laundered Free.
Many opportunities for advancement to food supervisors or other departments.
Apply at Any
Peoples Drug Store
or Office, 77 P St. N.E.

HELP, MEN & WOMEN 18

MEN and WOMEN Needed to Work in Food Stores
Both Grocery and Meat Sections.
Good Salary to Start.
Excellent opportunity for advancement.
Experience not necessary.
Every effort will be made to place you near your home.
Apply
SAFEWAY
Employment Office, 4th and T Sts. N.E.
OR
TO THE MANAGER OF YOUR NEAREST SAFEWAY STORE

HELP, WOMEN 18
Continued From Preceding Page.

MESSENGERS
4 Wanted
Ages 18 to 50
White
AS COMMUNICATIONS CARRIERS IN DOWNTOWN AREA.
ATTRACTIVE UNIFORMS FURNISHED FREE.
VACATIONS WITH PAY.
OVERTIME AFTER 40-HOUR WK.
ASK FOR MISS BYAM, ROOM 200
WESTERN UNION
1317 New York Ave. N.W.

HELP, DOMESTIC 20
COOK, general houseworker; live in, fine upstairs rm. $16 wk. OR. 1739.
G. H. W.—Plain cooking; live in; nice room and bath; $15 week. 6459 31st st. nw. Take Pinehurst bus.
GIRL
Steady work. Good pay and hours. 3038 Georgia Ave. N.W.
HOUSEKEEPER for family of 3 school-age children; parents employed; electric kitchen and Bendix. Pleasant position in country home with 1st-floor room and bath for settled woman, single or married. Could use part-time services of husband after work; $80 per month. References required. Write Mrs. Mason Barr, Ravenwood, Falls Church, Virginia.
HOUSEKEEPER (WHITE), LIVE IN; CONV. LOCATION. LI. 0769.
MAID, 1 week; g. h. w.; air-cond. apt.; good salary; reference necessary. Call RE. 8200, Ext. 790.
NURSEMAID—Light housework; 5½ days. $15; live in or out; N.E. suburbs. UNion 1629.
EFFICIENT WHITE WOMAN as housekeeper in pleasant, modern country home. Weekend time off arranged. Good pay. Permanent position. Address Box M-181, Washington Post.
FIRST-CLASS white cook; live in; priv. family; $100 a mo. Ladies' Exchange. 1705 De Sales st. NA. 4365.
$85 MONTH
For pleasant, willing white girl, age 20-35, help care 2 small girls and some housework; live in. OR. 4832.
COLORED housekeeper, good plain cook, for adults; suburban; live in; $18 week to start. Box M-189, Washington Post.

SITUATIONS, WOMEN 23
GRAD. NURSE, colored. Hrs. 9:30 a. m. to 3 p. m. GE. 3837.
MIMEOGRAPH operator, girl, colored, desires work. Miss Stewart, NO. 6663.
STENOGRAPHER desires evening work. Legal experience. Box 597, Wash. Post.

MONEY TO LOAN 26
ON DIAMONDS, watches, jewelry, silverware and miscellaneous articles. Louis Abrahams, 3225 Rhode Island ave. ne.
ON diamonds, watches, jewelry, silverware, etc. No adv. arrangements neces. Lowest int. rates. Rosslyn Loan Co., Rosslyn, Va.

PERSONAL LOAN COS. 28
(Operating under uniform small loan laws)
ALL LOANS AT 2% A MONTH.
HOUSEHOLD FINANCE CORP.
7914-16 Georgia Ave. SLigo 4400.
PERSONAL LOANS.
CONSUMER CREDIT SERVICE, INC.
3327 R. I. Ave. HObart 5028
A FRIENDLY LOAN SERVICE
R. G. ZWALLY, MANAGER
AYARES SMALL LOAN CO., INC.
7902 Georgia Ave. SH. 3700.

CONFIDENTIAL
LOANS
TO
Employed Women
ON SIGNATURE ALONE
NEW REDUCED INTEREST RATES
Phone MISS HOOVER TODAY and receive the money today.
SHEPHERD 2500
MARYLAND PERSONAL BANKERS
7912 Ga. Ave., Silver Spring, Md.

REAL ESTATE LOANS 29
FIRST TRUST LOANS,
Any Type. Any Amount
Prompt, Friendly Service
WAGGAMAN-BRAWNER.
1700 Eye St. N.W. ME. 3860.
MONEY ON SECOND TRUST
We will buy second-trust notes. D. C. nearby Md. or Va. Reasonable rates.
NATIONAL MORTGAGE & INVEST. CORP.
1312 New York Ave. N.W. NA. 5833.

BUSINESS OPPS. 33
APARTMENTS, boarding, rooming houses wanted immediately. Clients waiting. JOHN J. McKENNA. RE. 5345.
BAKERY FULLY EQUIPPED
EXCELLENT LOCATION; AVERAGE INCOME, $1200 MO. 3423 18TH ST. N.E. NO. 7899.
RESTAURANT—Due to illness owner must sell. Large expensively equipped place; 60 ft. modern counter and doing about $250 daily; no Sundays; open 7 a. m., closes 7 p. m.; $12,250 on liberal terms. R. M. DeSHAZO, 1123 14th st. NA. 5520
Restaurant for sale . . . doing good business; good location, long lease. 1345 Conn. ave. nw.
ANY SIZE ROOMING HOUSE WANTED AT ONCE.
EDWIN L. ELLIS. REpublic 5140.
WELL-EQUIPPED printing plant for sale, with business accounts, goodwill, etc. MEtropolitan 1029 or EMerson 2237, after 6 p. m.

ROOMS, FURNISHED 37
Check the following rooms and if you need additional assistance—place a WANTED-TO-RENT ad in The Post. An experienced ad-writer will gladly help you. Call NAtional 4200, Extension 391.
AMER. UNIV. PARK—Lovely rm., twin studio beds, lge. cedar closet; next shower bath; new home, conv. transp. Phone OR. 5578.
AMER. UNIV. PARK SEC.—Master bedrm., private home, suit. 2 men, employed couple or will rent single. EM. 3104.
AMER. UNIV. PK.—Dble. rm., new attrac. furn.; pvt. home; suit. 2 men; 2 exp., semipvt. b., sh'r; conv. trans., shop; unl. ph. Restrict n'borhood; $6 wk. OR. 5289.
B ST. SE., 1375—Nice, clean sleeping rm.; pvt. family; good transp. 1 or 2 adults.
BRIGHTWOOD—Large front rm., single or double; semipvt bath. Refined home of settled couple. RA. 5632.
BRIGHTWOOD, 6308 8th St., N. W., large cool front room; twin beds; private home; 2 refined girls; 20 minutes downtown; reas. RA. 2765 or 5746.
BUTTERNUT ST. NW., 801 (Apt. 203)—1 or 2 ladies; semipvt. bath; b'fast. priv.
C ST. SE., 1257—Nicely furn. rm. for 1 or 2 people, innerspring mattress. Reas.
C ST. NE., 1628—Man to share rm., twin beds, private bath. $24 for 1.
CEDAR AVE., 225, Tk. Pk., Md.—Beaut. furn. rms., mod.; excel. transp. Hotel serv.; cool, clean, new, decor.; liv. rm. use; priv. home. SL. 2507.
CHEVY CHASE PKWY. NW., 5309—Attrac. corner studio rm., lg. cedar closet; det. quiet home; nonsmoker; $30. EM. 2242.
COLUMBIA RD. NW., 1634—Men; $5.50 wk.; single rms.; dble., $7; clean, cool; 10 min. d'town, on car line; 4 baths, sh'ers, c. h. w., innerspr. mattresses. AD. 4330.
CONN. AVE., 1224, Apt. 41—Dble. or sgle. room; refined young lady.
DUPONT CIRCLE, 1749 P NW.—Large front room, twin beds.
DUPONT CIRCLE VIC.—Large attractive studio room, 1st floor. DU. 3801.
DUPONT CIRCLE, 1612 19th st. nw.—Excellent location; large single room, 2d floor, next bath, shower; gentleman.
DUPONT CIRCLE—Jewish home, front rm., twin beds, adj. bath, shower. NO. 4005.
DUPONT CIR. 1640 21st st. nw.—Lge. attr. rm., twin beds, innerspring mattress, nx. bath-shwr. Also sgle. Inquire aft. 5 p. m.
DUPONT CIRCLE (2217 Que st. nw.)—Excellent location; large, cheerful twin bedroom for gentleman or an employed couple. Gentile home.
EAST CAPITOL ST., 904—Mod. home; nr. Govt. bldgs.; dble. rm., adj. bath.; $36. TR. 3969.
EMERSON ST. NW., 330—Master bedroom, private shower; Jewish home. RA. 5109.
F ST. NW., 2136—Govt. girls; small single studio rooms, $6-$7.50. DI. 2135.
F ST. NW., 1820—Large front room, twin beds for 2 gentlemen; walking distance downtown. MEt. 2074.
FLA. AVE. NW., 2150 (bet. Mass. ave. and R st.)—Large, cool, airy room with balcony; sgle. or dble.; men pref. MI. 5110.
GIRARD ST. NW., 1343—Basement apt., 2 rms., pvt. bath & priv. entr. AD. 2391.
HOBART ST. NW., 1638—Nicely furn. dble. bedrm., screened porch; 2 empl. yng. ladies, also yng. lady, share lovely twin bdrm. with another; blk. car & bus.
IRVING ST NE., 1711—Attractive room to share with employed girl; excel transp. Laundry priv.; $14 month ea. DU. 2719.
IRVING ST. NE., 1007—Single front bedroom, lovely furnished, $22 month; conv. transportation. Call DE. 4842.
JEFFERSON ST. NW., 225—2 neatly furn. rms., 1 with pvt. bath; conv. trans.; 1 or 2 empl. gentile family. GE. 2849.
KENYON ST. NW., 1358—1 large front room, suit. 2 adults. $5 ea. 2 connecting rms., running water, for 4 adults; $4 ea. C. h. w. 15 min. d'town. DE. 9649.
L ST. NW., 1322, downtown—Cool, clean sgle. and dble. rms.; some with running water; $5 to $9 weekly.
LAMONT ST. NW., 1836—Lge. front dble. rm. for cple or girls; nice neighborhood, convenient transportation. AD. 9752.
LAMONT ST. NW., 1822—Attractive vacancies; single, double, triple, entertaining space. Home privileges. AD. 5223.
LAMONT ST. NW., 628—Newly furnished bedroom; priv. home; unl. phone; laundry priv.; conv. trans. Two gentiles. RA. 2389.
MASS. AVE., 1621—3 girls; 1st-flr. rm., 1st-flr. bath; also large b'ment rm. with pvt. bath, suitable 4 boys or girls.
MASS. AVE. NW., 3712—Quiet, young, refined man to share room, twin beds, unl. phone; excel. transp. WO. 6609.
MERIDIAN PL. NW., 1484—Pvt. residence, 2nd-flr. rm., 6 wind.; nr. bath; c. h. w. and shws.; for man; conv. trans. CO. 3911.
MINTWOOD PL. NW., 1847—Large front rm., in well-appointed home of adults. CO. 7182.
MT. PLEASANT, 1746-1748 Hobart st. nw. 2 dble., 1 with pvt. bath & 1 sgle., pvt. bath. Lovely home nr. Rock Crk. Pk.; unlimited phone; laundry priv.
MT. PLEASANT—Lge. frt. rm., twin beds, nr. bath, newly dec.; unl. ph.; excel. trans. CO. 2182.
MT. PLEASANT—Handsome lge. bed-living rm., 1st flr. pvt. porch, fireplace (gas), beautifully furn.; 2 or 3 ladies or cple.; priv.; avail. Aug. 15. HO. 1995.
N ST. NW., 1733—Bright, comfortable studio room, private bath, shower; for 1 or 2 empl. adults; also cool single room.
N. CAPITOL, 2403—Lge. frt. rm., twin beds; Car service at door. HO. 4282.
N. CAPITOL ST., 1028—Dble. rm., young emp. cple. pref.; air cooled, exc. trans.; unlim. ph., kit. privileges. RE. 7906.
PARK RD. N.W., 1844—Large front double rm. in home with congenial young people. Good meals nearby.
PETWORTH—Large corner bedrm. and pvt. bath; employed gentile couple; convenient transportation. TA. 3222
S ST. SE., 2425—Front rm., dble. bed, suitable 2 or couple, meals opt. LI. .195.
SHEPHERD ST. NW., 1325—Attr. furn. frt. rm., twin beds, 2 closets, $30 single, $40 double; gentlemen. TA. 5548.
SHEPHERD ST. NW.—Beautifully furn. sgl. frt. rm., bath-shwr. Exc. trans. RA. 1884.
SHERIDAN ST. NW., 1310—Lovely room, twin beds, pvt. bath and shower; priv. home; unl. phone; excel. trans. RA. 5659.
WILLOW ST., 6912, Takoma Pk.—Furn. sgl. rm., frt. porch, 2nd flr. J-2 bus passes door. No smoking, no drinking. Lady. $18. Call after 4:30 p. m.
TAYLOR ST. NW., 1362—Two adjoining rooms, next to bath, suitable for two or three persons; living room and laundry privileges, phone, showers. RA. 2051.
VISTA ST. NE., 3033—Large front rm., next bath; $20. home privileges, $25. Excellent transportation. HO. 0346
WISCONSIN AVE. NW., 2208—Sgl. and dbl. beautifully furn.; single beds; master bedrm.; on trans.; priv. home; gentlemen.
WOODRIDGE, 2005 Franklin st.—Small, but pleasant single room; gentleman preferred. At home after 6:30. DU. 4218.
6TH ST. SW., 423—Lge., cool sleeping rm., 1st flr., 2 adults.; also l.h.k., next bath, shr., c.h.w.; nr. Govt. blgs. and dept. stores; refined adults.
6TH ST. SE., 402—Dbl. rm. for 2 girls; nr. transp. Call after 6 p. m., or on Sun. LI. 6844.
6TH ST. SW., 423—Large, cool, sleeping, 1st. front; 2 adults, also l. h. k., next bath, 2 adults; c. h. w.; near Govt. bldgs. and department store. Oil heat.
8 ST. NW., 4219—L. h. k. room, $37.50 and also sgle. sleeping rm., $17.50. TA. 1621.
11TH ST. SE., 133—Large double room, next bath; conv. transp. FR. 6821.
14TH NW., 612—Lge. recreation rm. for 2, tw. beds, pvt. shwr. and entr. RA. 9359.
19TH ST. N.E., 424—Frt. rm., twin beds; automatic heat, c. h. w.; adj. bath, shower; convenient trans. FR. 1762.
GENTLEMAN preferred; neat room, convenient for Govt. employe in quiet reserved home. CO. 8295.
LARGE FRT. BDRM., twin bed, suit. for 2 refined girls to live with Jewish cple. RA. 2420, or NO. 0665.
DOUBLE ROOM for empl. Jewish couple; screen porch, shower bath; telephone, excel trans., priv. TA. 3798.
ATTRACTIVE furn. front bedroom, next to bath; best trans.; gas heat. CO. 5371.
RM. for 1 or 2 girls; Jewish home, 2342 14th st. ne. DU. 1053.
5804 GA. NW.—Lovely rm. for cple. or two girls. Conv. trans. $35 mo. RA. 4916.
PLEASE don't answer this ad unless you appreciate an immaculate dbl. rm. in refined, cultured home, 4511 N. H. ave. TA. 4624.
5000 ILL. AVE.—Young lady, to share twin bedroom; private family; laundry priv. Unlimited phone. RA. 8907.
LGE., double, front room; priv. residence; excellent transportation. FR. 4503.
2 BEDROOMS, priv. bath; sep. entr.; unlimited phone; one blk. from bus; suitable for couple or 2-3 women. OR. 6454.
ATTR., nicely furn. and decor., two single rooms; cool; N.W. section; convenient transportation. OR. 7936.
LARGE DOUBLE ROOM or single on 2nd floor; excellent transportation; unlimited phone. EM. 5388.
1347 IRVING NW.—Lge. room for 2-3 businesswomen; fine beds; laundry priv.; maid service; priv. gentile home; excel. trans.; $25 ea. 2, $20 ea. 3. DE. 9558 after 5:30 or all Sunday.
LOVELY frt. rm., 1st flr., kitchen priv., also bsmt. rm.; pvt. entr. HO. 2447.
319 KENTUCKY AVE. SE.—Double room; convenient to Navy Yard. FR. 7760.
18 INGRAHAM ST. NW.—Master bedroom, pvt. bath, unlim. phone; new home; laundry priv.; gentile family; conv. Chillum bus. RAndolph 1100.
BRIGHT, cool, front rm., in home; twin beds; $20 each, 2 ref. gentile girls; unlimited phone. MI. 0956.
425 MARIETTA PL. NW.—Nicely furn. rm. for young girl, gentile. Convenient transportation. RAndolph 1046.
LGE. RM., nice; pvt. bath, shower; also sgle. rm.; new home; exp. bus. RA. 8946.
3601 S. DAKOTA AVE. NE.—Single and double rooms. Large rooms facing front. Large closets. Laundry priv. Near bus and cars. MI. 6337.
D'TOWN SECTION (1826 G st. nw.)—Dble. rms., twin beds, running water. Also single room. ME. 9434.
DOUBLE ROOM, also single, tw. beds; exc. trans. 407 Whittier nw. RA. 4373.
FOR 3 GOVT. GIRLS—Lge. frt. rm., adj. bath; laundry privilege. TA. 7759.
3351 18TH & PARK RD. NW.—Dble. room, twin beds, 1 l. h. k. rm., suitable for 2 girls or couple; excel. trans. MI. 7680.
LARGE frt. bedroom; N.W. sect.; new twin beds; 2 refined girls to live with Jewish couple. RA. 2420 or NO. 0665.
ATTRACTIVE front double room, $30 month; pvt. home; all conv. 817 Longfellow st. nw. GE. 2020.
1511 CRITTENDEN N.W.—Cor. room, priv. bath, also small rm.; 16th bus, 14th car. Priv. home; gentlemen, gentile. GE. 9353.
1 OR 2 GIRLS to share 6-rm. completely furn. house with 3 other 19-year-old girls. Ride to Pentagon or downtown vicinity. SL. 6837.
DOWNTOWN, 1919 K st. nw.—Young man share lge. triple rm., $17.50; also sgle.
TWO LARGE RMS., single or double; semi-pvt. bath. 3018 Douglas ne.
1701 NEWTON NW.—Girl to share lge. cor. room with radio, adj. screened porch; detached, corner home; tree grounds. Also single room. CO. 7998.
5117 NORTH CAPITOL—Single rm. for man; Jewish home; next to bath; unlimit. phone. RA. 6957.
BELL-AIR CLUB, 7710 Blair rd. or Eastern ave. nw., ½ blk. Ga. ave. and Ga.-Alaska bus line; choice rooms by day, week or month. SH. 9775.
PORTNER APTS., 353, 2015 15th st. nw.—Well-furn. frt. dbl. rm.; also sgl.; conv. trans.; refined gentlemen. NO. 1420.
THE GALENA (132 B st. ne.)—Exclusive guest house "on the hill," for girls; all new furniture and equipment; spacious rooms; lounge for entertaining friends, a delightful garden with lawn furniture; doubles and triples. $22.50 to $28.50.
THE KENWIN (1758 Que st. nw.)—Large, cool, newly decorated rooms; single beds; innerspring mattresses, large closets and chest. Comfortable furniture; singles, doubles and triples, $17.50 to $25. Girls only.
NEAR WARDMAN PARK and Shoreham Hotels—Attractive room, priv. bath; 2 gentlemen; all conv.; $50. CO. 0111.
AN IDEAL ROOM, newly furn.; 3 exp., twin beds, pvt. bath; for empl. persons desiring location in new home in beautiful wooded section, Chevy Chase, D. C., blk. transp. References required. No other roomers. OR. 7095.

WINNIE WINKLE — Pa's Ego Is Also Dented — By Branner

ROOMS, FURNISHED 37
Gallinger and Navy Yard
1709 C st. se. Unexplored residential S.E. section. Bedrms., sgle. and dble. in refined home for permanent people.
1844 Mintwood Pl. N.W.
Large, attractive room, in well-appointed home, for refined gentleman. CO. 8119.

ROOMS, SUBURBAN 38
ALEXANDRIA, 3809 Mt. Vernon ave., on bus line; gentleman preferred.
ARL. (1404 N. Hudson)—Dble. rm., emp. cple; semipvt. bath; pvt. home, conv. trans.; tel. Call Apt. 6 Saturday, all day Sunday. GL. 7058.
ARL. (1609 N. Filmore st.)—Cool, attract. room; reas.; conv. bus. CH. 0254.
ARL.—Rm. for 1 or 2 men, adj. bath; priv. home, nr. Pentagon and Airport. JA. 1877-M
MT. RAINIER, MD., 4105 32d st.—Large room, double bed. UN. 2976.
ONE SINGLE RM., $4 wk., also double rm. $7 wk.; private home. SL. 0292.

ROOMS, UNFURNISHED 40
1326 KENNEDY ST. NW.—2nd floor; employed lady. No cooking. GE. 4576.

HOUSEKEEPING SUITES 41
KENYON ST. NW., 1358—Room, kitchenette; c. h. w.; 15 minutes downtown; central location. $12 week. DE. 9649.
22ND ST. NW., 1528—Furn. rm. for l. h. k., good location. DE. 8478.

ROOMS WANTED 42
LADY wants cozy l.h.k. room or room and kitchenette with refrigerator and sink; nr. 16th and Irving nw.; no drinking, no smoking. Box M-185, Wash. Post.

ROOMS WITH BOARD 43
BELMONT RD. N.W., 1827—Large front rm. for 2 or 3 Govt. girls; nicely furn.; home-cooked meals; laundry privilege; porches, garden; $40 each. MI. 9435.
CONN. AVE. NW., 1830—Vacancy for two girls in large room, adjacent private bath; convenient transportation.
IRVING ST. NW., 1642—Girls; lovely attractively furnished rooms; home cooked food; excellent transportation. CO. 3550.
K ST. NW., 1331—Excellent meals; very convenient transportation; $40 mo. up.
KALORAMA RD., 2021—Young girl share rm.; home cooking; good trans. NO. 3365.
MASS. AVE. NW., 1776—A distinctive home for young people, in unsurpassed location. Reasonable.
MASS. AVE., N. W., 1234—Men and women, several choice vacs.; excell. food; walking distance. EX. 9189.
MT. PLEASANT—Jewish home; lge. dble. frt. rm. to share with another girl; exc. meals; newly furn. Nice section. Good trans. MI. 3498.
P ST. NW., 1733—Vacancy for 2 girls in dble. room; sgle. beds; home cooking.
RITTENHOUSE ST. NE., 108—Nicely furn. dble. rm., 2 gentile girls; unl. phone. TA. 0176.
S ST., N. E., 302—Girls, single room; also room to share with another, next bath; good food; $10 wk. (white). DU. 6138.
17TH NW., 1309—Comft. living quarters for men or women; conv. location; home cooked meals. HO. 9335.
1339 GIRARD ST. NW.—Lovely rock maple furn.; nourishing food; conv. trans.; double, triple rms. Reas. AD. 9352.
CAPABLE colored women, g. h. w. and cook for 1 week, $15, or day worker. TE. 2675.
FOR Jewish young girls; excellent food, pleas. environment. Dissin's, 2013 Mass. ave. nw., Dupont Circle. DE. 9798
DOWNTOWN—Since before Pearl Harbor; same service, no price increase. SLAUGHTER'S BOARDING HOTELS. Vacancies now. HO. 6767. 1627 19th St. NW., at Dupont Circle.

ROOM, BOARD WANTED 44
YOUNG MAN, professional, with Govt. war agency, desires room, board, with Jewish family, where food is wholesome, atmosphere refined. RA. 2307.

CONVALESCENT HOMES 47
LOVELY RM. on 1st flr., for elderly lady in nurse's home; tray serv. TA. 7840.

APARTMENTS, FURN. 50
DUPONT CIRCLE (1620 19th nw.)—Large rm., kitchen, Frigidaire; settled couple pref. $50. Also studio room, $25.
MASS. AVE. NW., 3700, Apt. 508—2 gentile girls, 22-25 yrs., to share apt. with 2 others. Maid service. EM. 0199.
PARK RD. NW., 1451 (Apt. 312)—Widow will share attractive apt. with 1 or 2 others; refs. required. AD. 8739.
RHODE ISLAND AVE. NW., 1300—Apt. for 2; convenient downtown. MI. 9505.
2 GIRLS to share beautifully furn. apt. with middle-aged widow; unlimited phone. Call AT. 0215 after 6 p. m.
YOUNG GIRL to share furn. apt.; maid and secretarial service. Ord. 6589.
WILL SHARE with empl. lady, my apt. $25 mo. After 5 p. m., TA. 7695.
APT. for l. h. k., nicely furn., for 3, employed; ½ blk. 16th st. bus. 1422 Whittier st. nw. RA. 0106.
DOWNTOWN—White residence, 1239 10th st. nw.; large bed-living room, lge. sunny kitchen, priv. bath, Frigid.; 1st floor. Call before 2:30 p. m. or all day Sunday.
STUDIO LIVING RM., kitchen, Frigidaire. Empl. cple. or 2 girls. Nr. cars. HO. 2564.
413 MASS. AVE. N.W.—Well furn., 2 rms.; gas, elec., refrig.; c. h. w. Adults. After 5 p. m., RE. 2762.
YOUNG MAN to share 5-rm. apt. with 4 others; maid, phone, breakfast and supper. Call HO. 6038 after 6 p. m.
UPPER 16TH ST.—Will share apt. with girl, also share cooking if desired. Good trans. TA. 8416 after 6 p. m.
15TH ST. NE., 100—3-room clean, comfortable furn. apt.; Frigidaire and utilities furn.; employed couple preferred; could accommodate 3. LI. 0892, after 6 p. m.
YOUNG LADY to share apt.; maid service; $70. ADams 6720 after 6 p. m.
JEWISH GIRL to share large, nicely furnished apt.; maid; reasonable. 1401 Fairmont st. nw., Apt. 212.
ONE OR 2 GIRLS to share apartment in Arlington, with serviceman's wife. GL. 4510 after 6:30, or all day Sunday.

APTS., UNFURNISHED 52
ARLINGTON—2 rooms, kitchen, bath; on bus line. $75. All util. furn. JA. 2125-W.
2 ROOMS, bath, gas range, Kelvinator; separate entrance; gentiles; references; $37.50. 9 Sycamore ave., Takoma Park, Md. SH. 4353.
COLORED—Apartment wanted, 2 rooms, kitchen, in NE. Washington. EX. 6400, ext. 5466; eves., DU. 2588.
WANTED—Furn. apt. by 2 Govt. girls. Call CO. 4097, Connie Rhodes, after 6 p. m.
5331 4TH ST. NW. (Apt. 2)—Modern 2 bedrooms, l. r., kit., bath, $70; small adult family only; vacant. GE. 8302.
IMMEDIATE OCCUPANCY
2 new attractive apts.; N.E. section; living room, dinette, bedroom, bath and beautifully equipped kitchen with screened porch. $53.50 and $56. Phone TR. 2825.

APARTMENTS WANTED 54
BY MIDDLE-AGED COUPLE, furnished apartment, two or three rooms, in N.W. part of city, preferably toward or in Chevy Chase, to be occupied any time before September 15; no children. T. R. Hogness, EXecutive 6100, Ext. F between 8:30 and 5:00, or P.O. Box 2706, Washington (13), D. C.
FURN., by quiet, refined, Christian family with 2 daughters, 20 and 15 yrs. Gov't atty. Excel. ref. DI. 3510, ext. 507
FURN. APT for mo. Oct.; uptown N.W. vic., for 2 ladies. WO. 9101
YOUNG Marine officer and wife desire furn. apt. vic. Capitol for one month. LI. 0436.
ARMY OFFICER and family want 2 or 3 bedrm. unfurn. apt. for duration, 6 mo. N.W. vic. pref. Rental approx. $100. RE. 6700, ext. 3768.
Wanted—Nicely Furn. Apt.
with 2 bedrooms. Must be in Northwest section or Chevy Chase, in modern apartment building. Very reliable family will sublet. Transaction confidential. Around $150. Phone days, RE. 7500, ext. 5747. Sunday, 10 to 4, TEm. 3685.

HOUSES, FURNISHED 57
DETACHED, 4-bedrm., 3-bath, in residential section, vicinity Delafield pl. nw. Refined couple, adults only. Refs. req. $160. Call in person, 1311 Decatur st. nw. GE. 5628.
NEARBY MD.—4, 5 and 6 room bungalows, nicely furnished. O. B. Zantzinger, jr., WA. 1819.
FOR ONE MONTH
AUGUST 23 TO SEPTEMBER 23.
7 ROOMS, 2 BATHS.
NICELY FURNISHED.
OFF MASS. AVE. EXTENDED.
EMERSON 9122.
C. ALLEN SHERWIN, 4845 MASS. AVE.

SUBURBAN RENT 60
NEAR ALEXANDRIA—Beautiful 5-room furnished apt.; porch; garage; all private; 1 mile from bus; adults. TE. 5726.

WANTED TO RENT 63
FURNISHED OR UNFURNISHED by employes of Capital Transit Co. Write Housing Division, 36th st. and Prospect ave nw., giving full information.
WANTED—2-bedroom unfurn. apt.; conv. neighborhood; reas; adults. EM. 1536.
FURNISHED 3-bedroom house or apartment. Northwest or Southeast. RE. 7500, Ext. 72056, business hours.
DISCRIMINATING captain and wife desire attractively furn. apt. or house between Columbia rd. and Mass. ave. before Oct. 1. Will pay up to $200 monthly. References. Tel. NO. 3966 between 10 and 12 a. m.
WANTED—Small, furn. or unfurn. house or apt. in Alexandria. TEmple 2071.
AT ONCE by 3 adults, unfurnished 3 bedrooms; N.W.; modern; near transportation. EX. 1170.
PROFESSIONAL girl desires to share apt. with another or would consider room in private apt., NW. section; give particulars. Box 593, Washington Post.
4 OR 5 BEDROOMS, 2 baths, unfurnished, by responsible family; convenient to elementary school, NW. to Bethesda preferred; reasonable rental. Phone EX. 0137, 9 a. m. to 5:30 p. m.
APARTMENT, house or room, Georgetown area. Single lady. Phone Bureau of Aeronautics, Navy, Ext. 61161.
FURNISHED APT. for 3 girls. Bedrooms, living room, kitchen and bath; Aug. 23; Northwest location. $50 to $90. AD. 8968.
FAMILY of 3 adults desire a 3-bedroom home at once, good Northwest section or nearby suburbs; prefer space for garden; good references last address, lived 10 years; owner selling. WI. 1531.
FURNISHED HOME
3 bedrooms, 2 baths, maid's rm.; 3 in family; no infants; ref. furn.; Chevy Chase section preferred, for Sept. 15 to May 15. NA. 3934.

VACATION PLACES 72
MARYLAND
THE BEVERLY—Tel. 159. Hotel rooms, apartments. 900 Baltimore ave., Ocean City, Md.

BUSINESS PROP., RENT 78
NEAR 14TH AND K STS. N.W.
Four-story loft building, about 7,000 sq. ft. of floor space; elevator; available immediately. LINKINS CO., 1 Dupont Circle.

SALE D. C. HOUSES 83
Cleveland Park, $13,750
Attractive Bungalow
Large living room with fireplace, 2 bedrooms with tile bath and shower, pretty dining room, 2-car garage. The house is thoroughly insulated. Possession 30 days. BOSS & PHELPS, Realtors, NA. 9300, exclusive agents.
HILLCREST—Possession 60 days; 6-room modern, corner detached home; large lot; price $12,750; minimum cash $2,000. Joe Curto, FR. 7800.
NORTHEAST RESIDENTIAL AREA
Home and investment; brick; modern 2 flats; 5 rms. and bath each; separate entrances; full basement; large lot; porches; $12,000; terms arranged; seen by appointment. FR. 8899.
POSSESSION 30 DAYS
Colored, 139 Quincy Pl. N.E.
8-room modern home, 2-car brick garage. $8,500; $1,000 cash. Also 1100 block 4th st. ne., 8-room modern home, built-in garage, $7,750; cash $1250. Joe Curto, FR. 7800.
NEAR ROOSEVELT HIGH—Vacant. Just redecorated, semidetached brick; 6 rooms, 3 porches, 1 enclosed, elec. refrig., garage.
A. M. ROTH. Woodward Bldg., NA. 7936.
POSSESSION AT ONCE—Open: 5445 Chevy Chase Parkway, D. C., 7-room and bath frame; also possession soon, Chevy Chase, D. C., 5601 Nebr. ave., corner McKinley, 6-room, 2-bath center-hall brick; 5719 Nebr. ave., 6-room, 2-bath brick; 5345 Ch. Ch. Parkway, 6-room, 2-bath center-hall brick; 5701 Ch. Ch. Parkway, 8-room, 2-bath brick; 5818 Nevada ave., 8 rooms, 2 baths. Do not disturb tenants. Wholesale prices. Fulton R. Gordon, owner. Pioneer developer Chevy Chase, D. C., and 8 other additions to Washington. 1427 Eye st. nw. DI. 5230. BROKERS, ATTENTION.
POSSESSION WITH TITLE.
Chevy Chase, D. C., detached brick home, thoroughly reconditioned. Three bedrooms, 2 baths, sleeping room in attic, recreation room, 2 fireplaces, detached garage. $16,500.
THOS. L. PHILLIPS.
3518 Conn. Ave. WO. 7900.
TREMENDOUS BARGAIN
REDUCED TO $14,950.
A large old-fashioned frame house on magnificent half-acre lot, close to Chevy Chase Country Club. The grounds are truly lovely, with a real vegetable garden, beautiful flower beds, huge oak trees and nice lawns. House includes 4 bedrooms on second floor, 2 rooms on third floor, first-floor den, automatic heat, garage. With small expenditure for redecorating, can be made into a charming home.
FRANK S. PHILLIPS DI. 1411
BRICK (4 YEARS OLD)
POSSESSION AT SETTLEMENT — Detached, 6 rooms, tile bath with shower; air cond. gas heat, elec. refrig.; large corner lot; $8,950.
A. D. CRUMBAUGH, Realtor
4906 Wis. Ave. WO. 1-3-6-4.
4 BEDROOM, 2 BATH BRICK
CLEVELAND PARK—NEAR WILSON HIGH
Redecorated, ready for occupancy—An ideal home for the family desiring convenience to all schools, in one of Washington's best Northwest locations. This spacious semidetached home has 4 real bedrooms, 2 baths, first-floor den, 2-car garage, automatic heat. No better value in this area today. Call us for appointment to inspect.
FRANK S. PHILLIPS DI. 1411.
"BUNGALOW"
This most attractive detached home has 6 rooms and bath. Located on a wooded lot near 1st and Whittier sts. nw., it is convenient to school, bus and stores. The owner is leaving the city and has reduced the price to $9,950. IT IS AN OUTSTANDING VALUE. Call MEt. 1143 until 6 p. m.
J. WESLEY BUCHANAN, REALTOR.
ALMOST NEW 2-FAMILY
Bricks, located in lovely Southeast section. Each apt. 3 rooms, kitchen and bath; automatic heat, porches, etc. Live in one apt., rent the other. Priced for only $8,750. Terms.
"YOUR NEIGHBOR BOUGHT FROM US."
Leo M. Bernstein & Co. Me. 5400
BRICK BUNGALOW
NEAR AMERICAN UNIV. PARK.
$7,550
5½ rooms and bath, full attic, detached brick garage, corner lot; close to bus line and shopping. Rented until February, 1944, at good rent. Excellent opportunity.
EMERSON 9122.
C. ALLEN SHERWIN, 4845 MASS. AVE. REALTOR.
Member Washington Real Estate Board.
NEAR PAUL JR. HIGH
Modern brick home, 6 rms., tile bath, paneled recreation rm., lav. in basement, ultra-modern kitchen, oil burner, b.-i. gar., Venetian blinds. Quick possession. Beautiful condition. Conv. to Georgia ave. Eves. call Mrs. Ramsdell, GE. 8354.
DIXIE REALTY CO. NA. 8880.

SALE, D. C. HOUSES 83
COLORED (1000 Eye st. nw.)—6-room modern home; hot-water heat, full basement; $6,550; cash $1,000. Joe Curto. FR. 7800.
COLORED—3200 Block of Warder St. N.W. 6 large rooms; auto. heat; Colonial type porch. Deep backyard. Perfect condition. Terms. Mr. Wills. DE. 7229 or DE. 1161.

HOUSES WANTED 84
TOP PRICES paid for houses. MELTON, SH. 7889 or SH. 1433. Always open.
LIST YOUR PROPERTY WITH US—We have numerous cash buyers for moderate-priced homes in the metropolitan area of Washington. A phone call will bring quick results.
REALTY ASSOCIATES, INC.
1022 17th St. N.W. EX. 1522.
WE PAY ALL CASH for NE. and SE. property; quick settlements. GUNN & MILLER. 500 11th st. se. FRanklin 2100.
HAVE CLIENTS, substantial cash payments, for 6 or 7 room home. Cleveland Park or Chevy Chase, near schools and transp. EM. 1290. F. A. Tweed Co.
WANTED—5 or 6 room brick bungalow; Walter Reed area in Washington or Silver Spring.
WAGGAMAN-BRAWNER.
ME. 3860. 1700 Eye St. N.W.
HOUSES WANTED
We urgently need houses for sale in Silver Spring, Chevy Chase and Bethesda areas. Customers with cash, ready to buy. GRAHAM-HALL, REALTORS. WI. 3250.

SALE SUBURBAN HOUSES 86
—MARYLAND—
Branchville, Md.—Three acres, 8 rooms, bath, hot-water coal heat, screened porch, chicken house, Frig. and electric stove. For quick sale. $7,750.
ROBERT S. DAVIS
5303 Balto. Ave., Hyatts., Md. WAr. 3900.
HOWARD COUNTY, MD.—25 acres woods and fields; 6-room house secluded 25 miles from D. C. terms, price, $6500. 2 acres, oak trees, modern 5-room house, full basement, h.-w. h., garage, 14 miles D. C. Price $6500; terms. WA. 4552. J. C. Clay, College Park, Md.
NEARBY MD.—4-room and bath bungalow, oil heat; price $4250; monthly payments, including taxes and insurance, $28. O. B. Zantzinger, jr., WA. 1819.
2 BOWIE BARGAINS—6-r. & b.; a. m. i.; newly painted; nearly 3 A.; $5500; $650 cash. 13-r. & b., a. m. i.; big lot, at station; $7500; easy terms. Big list, D. C., Md., Va. N. E. RYON CO., 1216 N. Y. ave. NA. 7907.
1 MILE TO D. C. LINE—Bungalow, 4 rms. and bath; 1½ yr. old; automatic oil heat. $4,350. Terms. WA. 7997.
MODERN 5-room bungalow, large fenced lot, porch, garage; practically new; $8,500; must be seen to be appreciated. MELTON, SH. 7889 or SH. 1433. ALWAYS OPEN.
ATTENTION, DOCTORS
Ideal for doctor's office, private sanatorium or rest home; all brick, 10 rooms, in quiet section of Silver Spring; 8 bedrooms and 4½ baths; 2 entrances. Wonderful opportunity, act quickly.
Suburban Realty Co. SH. 4161
IMMEDIATE OCCUPANCY
GLENBROOK ROAD, NEAR KENWOOD.
One-year-old brick and stone; 4 bedrooms, 2 baths, 1st floor study and lavatory, breakfast room, recreation room with fireplace, servant's room and bath. Owner wants offer from responsible person.
W. B. LEBLING, Realtor. WI. 1122-5707.
IN SILVER SPRING
$8,250 Like new. 2-story, 3-bedroom brick. Living room, dining room and kitchen, full basement. Four blocks off Georgia ave. You will buy this one the first time through. Terms. Immediate possession. By appointment only.
WORTHINGTON REALTY. SH. 2142.
Beautiful Wooded Lot
2-story brick, 3 bedrooms and 2 baths; recreation room, screened porch, attached garage; convenient transportation; in suburban Bethesda. Price, $12,500. Call Mr. Smith.
ALLIED REALTY CORP. WI. 6649.
—VIRGINIA—
ARLINGTON, Lyon Park; 10c bus; large 2-story frame; 6 rooms and bath; hall, front porch, attic; full basement; double garage; hot water heat; oil; large lot; wonderful shade and fruit trees; $8,500; $500 down, $85 month. J. A. Baker & Co., 1112 North Irving St., Arlington, Va. CH. 0070; closed Sundays.
ARLINGTON—5-room brick; ideal loc.; good cond.; $5750, sub. cash. GL. 8072.
ARLINGTON
FIVE-ROOM BRICK, SEMI-DETACHED, NEAR BUS AND PENTAGON, BUILT 3 YEARS. $5,990, $700 CASH. CALL MR. MAHONEY, CH. 2440. N. C. HINES & SONS, INC., REALTORS.
ARLINGTON, VA.
$6,950
2-story detached brick home only 2½ years old, 5 rooms and bath, rock wool insulation, awnings and storm sash, oil air-conditioned heat; large lot; every convenience of shopping, schools, churches and transportation. The house is in perfect condition and possession can be had by September 1st. Evenings and Sunday call TEmple 1768.
L. T. GRAVATTE
Realtor
729 15th St. N.W. NA. 0753.
ARLINGTON, VA.
Price, $9,250
Just off Lee Blvd., comparatively new brick house, so insulated as to be a long step ahead of the oil rations; 6 rooms, bath, recreation room; plenty of land for play or garden, picket-fence inclosed. The owners have taken pride in this house, put in an unusually fine refrigerator and range, cabinet work, bookshelves and other personal touches. Now they have to give it up and start again elsewhere, so you can get prompt possession. Rather large cash payment needed. Shown by appointment only. Evenings or Sunday call WO. 1411.
LOUIS P. SHOEMAKER
1719 K St. Exclusively NA. 1166
FAIRFAX COUNTY
New 4-room home, 1 acre; 20 miles from Washington; $2,500. Herndon 39-J-3.
FALLS CHURCH, VA.
Two bricks, one almost new frame; three bedrooms each. $7,650, $9,850, $10,500. Might consider rental with option to buy.
C. W. CLEVER, INC.
1123 N. Irving St., Arl., Va. OX. 0321.
FALLS CHURCH AREA
BUNGALOW, 5 ROOMS, 3 YEARS OLD; large lot. $5,250, $1,250 cash. Call Mr. MAHONEY, CH. 2440. N. C. HINES & SONS, INC., Realtors.
FRANCONIA, VA.—5 rooms, bath; all modern conv.; full basement; h. w. heat, oil furnace; 1 block from school; located in a grove. Owner retiring. Phone ALex. 7978 anytime except Sunday.
5-ROOM BRICK COLONIAL, in New Alexandria; spacious lot; fast bus service via Airport; $9,375; down payment, $425. Owner. TEmple 7465.
JEFFERSON PARK
6 ROOMS—2½ BATHS
We have for sale a lovely brick home, situated in Alexandria's best residential section, on a large corner lot, with plenty of shade trees; 1st floor has 22½x12 living room and fireplace, large dining room, nice kitchen, screened back porch and a bedroom and bath; 2nd floor has 2 large bedrooms and bath and also dressing room off master bedroom; basement has knotty pine recreation room and one-half bath; one-car detached garage; transportation at door, schools one block. This home is only 2½ years old and priced right for quick sale. Price, $12,950.
J. WESLEY BUCHANAN
1501 Columbia Pike, Arlington, Va. CH. 1341—OXford 2798.
6-ROOM, 2-story brick house, one block from 2 bus lines, 15 min. from Pentagon. Convenient schools, churches. Owner drafted, must sell. Furniture also available. CH. 3584. 1136 N. Vt. st., Arl.
$7,650
3-bedroom house, about 18 months old. Lot 50x150. 1 bedroom and washroom 1st floor; 2 bedrooms and bath 2nd floor.
C. W. CLEVER CO., INC.
1123 N. Irving St. OX. 0321.

SALE SUBURBAN HOUSES 86
—VIRGINIA—
NEAR TYSON'S CORNER
Just Off Chain Bridge Rd.
1 Block to Bus
5-room house on ½ acre with trees; living room, dinette, kitchen, 2 bedrooms and bath, with large floored attic; $3,900; $350 cash, $45 per month.
EASTMAN AND STEELE
Realtor. Falls Church 2620.
YOU'LL LIKE THIS
Center Hall Brick Colonial
$15,750 — 3 Baths and 1st Flr. Lavatory
Conveniently planned, carefully constructed, lovely location, large lot with trees; rear yard fenced; located in excellent community. Spacious living room; large screened living porch; good sized dining room and exceptionally large kitchen, fully equipped; attractive knotty pine recreation room with fireplace; 3 nice bedrooms and numerous closets; built-in garage.
ARMY OFFICER LEAVING COUNTRY WILL GIVE IMMEDIATE POSSESSION
DICK BASSETT CHESTNUT 5057. OXFORD 1447.
NEAR FALLS CHURCH
Good, modern, 6-room house on 2 acres, about 5 blocks to bus. House sets back from hard-surface road on a rise, with shade trees and a fine view. Good-sized living room and fireplace, with built-in heat-o-later; dining room, kitchen; 2nd floor, 3 bedrooms and large tile bath. Coal hot-water furnace. Garage. Excellent garden. Additional acreage available. Price, $10,000; $2,000 cash, $75 per month.
EASTMAN & STEELE
Realtors. Falls Church 2620.

FARMS, LAND SALE 89
MARYLAND
150-ACRE FARM in Montgomery County, 30 miles Washington; rich soil; 80 acres cleared, balance good timber; natural spring and creek; barn; orchard; large house, recently decorated; elec. Price, $10,000. Phone RA. 7934.
BARGAIN FARM
Price, $7,450. 12-room house, among big oak and pine trees; 150 acres good land, some woods with timber; barn, fruit trees; electricity; wonderful spring near house.
KENSINGTON REALTY CO.
9 Howard Ave. Kensington 553.
VIRGINIA
30 ACRES, 8-ROOM MODERN HOME, NEAR HERNDON, VA.—$10,500
OWNER MUST SELL DUE TO ILLNESS.
House in excellent condition commanding fine view of mountains, overlooking the town. Electricity installed, central hot-water heating, rural gas; good barn, 2 large poultry houses, beautiful lawn, nice shade. This property is an ideal place for raising poultry; 24 miles D. C. on Washington, Old Dominion R.R. Many other bargains.
R. C. PRINTZ
Herndon, Va. Herndon 69.
IDEAL HOME with acreage, 45 minutes of Washington, 2½ acres, well located on edge of good town with best of school facilities, on hard road; 7-room house, in good shape, with bath, electricity, town water, natural gas heat. Price, $7,500. Might consider a little less. $2,500 cash, balance to be arranged. Shown by appointment. Phone Herndon 38. Buell Farm Agency Herndon, Fairfax Co., Va.
Best Bargain Ever Offered
118-ACRE FARM, $4,750
Land in good state of cultivation, gently rolling, well watered by everlasting streams; 97 acres under cultivation, balance in timber and woods. Improved by old-time 7-room house with fireplaces and cellar; big barn, new poultry house, other outbldgs. House on elevation; nice shade; variety of fruit. Entire farm surrounded by beautiful woods insures complete privacy and only a stone's throw from a fine highway. Present tenant has his own equipment, would be glad to stay. Taxes less than $25. Don't delay, see this bargain today. Many other bargains.
R. C. PRINTZ
Herndon, Va. Phone Herndon 69.

FARMS, LAND, WANTED 91
FARM with water front, about $10,000. Give price and details. Box 588, Washington Post.

LOTS FOR SALE 93
FLAT SITE—$4,000.
Excellent N.E. location; near McKinley High School, 44-ft. front, zoned residential D.
ADELBERT W. LEE.
3211 Pa. Ave. S.E. LI. 1000.

DOGS, CATS, PETS 103
DOGS BOARDED; individual shaded runs; $3 wk. Landover Kennels, WA. 6084.
HOLLYWOOD KENNELS. BOARDING. COCKER SPANIEL PUPPIES. WA. 1624. STUD SERVICE. Berwyn 139.

LIVESTOCK 104
REGISTERED Hampshire gilts, September and October farrowing, best blood lines, Bangs and TB tested. Hidden River Farm. Woodstock, Va.

SADDLE HORSE SALE!
100—SADDLE HORSES—100
Will Be Sold
WEDNESDAY EVENING, AUG. 25, 1943, AT 6:30 P. M.
Consignment consists of: Ponies, Hack Horses, Hunters, Gaited Horses; Polo Ponies and Dude Ranch Horses.
SPECIAL: Mr. and Mrs. Joe Eyler will sell 25 Head of Hunting, Gaited Horses and Hack Horses. Among these you will find some high classed Horses in Sorrels, Greys, Spots, Bays and Blacks. 75 head of these horses will be sold on commission. Among these horses will be found some Virginia half-breed horses that are schooled to jump. Please bring in what you have to sell. You will be able to find the horse you are looking for at this sale.
THE EYLER LIVE STOCK MARKET
Thurmont, Md. Phone 29-J.
JOS. H. EYLER, Agent
Harness, Buggies, Saddles and Bridles will be sold at 6:30 P. M.

SALE MISCELLANEOUS 107
ANTIQUES—Mahog. dropleaf table, pair Victorian armchairs, Early American painted rocking chair, mahog. chest, odds and ends. 318 N. Wash. st., Alex., Apt. 1.
BED (4-poster), mattress and springs, very good condition. SH. 3548.
BED, double, maple, innerspring mattress, coil springs, like new, $30. Call Republic 2081, Apt. 707, after 6 p. m.
BEDRM SUITE, twin beds, dresser, club chair, rug, floor lamps, radio, metal wardrobe chest, ottoman. AD. 5620, ext. 202.
BICYCLE—Boy's, 26-in. pre-war frame and tires; good condition. Call Falls Ch. 2744.
BRICKS, lumber, plaster board, 2x8 sheeting, wallboard, siding; 2 carloads roofing paper $1.18 roll and up; pipe and fitting, I-beams, timber, doors, sash, hundreds of bargains. "Visit Our Yard."
Arrow Wrecking & Lumber Co.
1100 South Capitol St. FR. 9803.
CHANDELIER, beautiful crystal; very reasonable. 1529 16th st. nw. DUpont 6165.
CHINA, Wedgewood and Spode; dressers, highboy, chairs, daybed, miscellaneous. 3601 Conn. ave., Apt. 707.
DINING ROOM SET, 10 pieces, solid walnut, $100. Buffet, 72", large china closet, serving table, 6 chairs covered with striped tapestry. Ph. WI. 3503. Sat. or Sun. No dealers.
DOORS 1,000, new, $3.50 and up. All styles. Birch, oak, fir, pine Circle head flush doors. French doors 3000 new sash and windows, open and glazed. 50c and up. Garage doors and screen doors. No priority needed.
ARROW WRECKING & LUMBER CO.
1100 South Capitol St. FR. 9803.
FILING CABINETS, reconditioned, used Government files, all sizes, wood or steel; low prices. H. Baum & Son, 616 E st. nw. NA. 9136.
FUR COAT, black Persian lamb, size 14-16, excellent condition, $325. WI. 7219.

SALE MISCELLANEOUS 107
FURNITURE—Modern bedroom and kitchenette sets, bookcases and rugs. No dealers. FRanklin 8300, ext. 343.
FURNITURE—Dining, living, rec. and 2 bedrms.; must be sold immediately. Exc. cond. Unusual values. Owner drafted. CH. 3584, 1136 N. Vermont st., Arlington.
FURS Sensational, unbelievable buys in gorgeous PERSIAN PAW and PERSIAN LAMB coats. Exquisite MUSKRAT, lovely SEAL, genuine SKUNK, coats and many others as well as LUXURIOUS fur jackets in all furs and sizes. UNUSUALLY LOW PRICED.
Here you can also choose from samples and have a fur coat made to your form at savings of $50, $75, $100. Go now to BASKIN FURS, corner 8th and G sts. nw. Open to 7 p. m. NA. 5322. Low cash price or terms arranged. Repairing and remodeling
HOSPITAL BEDS
For rent or sale. Phone RE. 0164. 621 Indiana ave. nw.
HUDSON SEAL fur coat, good condition, size 16. Call after 6 p. m. TE. 3071.
ICE BOXES, recond.; gas ranges, coal cook stoves, trunks, coal heaters. Radiantfire gas heaters. Acme Furniture, 1015½ 7th st. nw. NA. 8852. Open eves.
PIANO, overstuffed davenport, elec. Victrola, desk, washing machine, love seat (inlaid mahogany), and chairs. RA. 0639.
PIANOS—We have a large selection of new and used grands of such makes as Mason & Hamlin, Chickering, Knabe, Steinway (used); Stieff, Story & Clark, Winter and others, reasonably priced.
ARTHUR JORDAN PIANO CO.
1015 7th St. N.W. NA. 3223.
RADIOS—We have a selection of new radio combinations in Ansley, General Electric and others. Immediate delivery. No table models.
ARTHUR JORDAN PIANO CO.
1015 7th St. N.W. NA. 3223.
RADIO—Comb. RCA-Victor. Needs repair. Bargain. A lot misc. china, glassware, books, curios. Ward, 3100 Conn. ave. HO. 6565.
REFRIGERATOR, Servel, gas, nearly new, perfect condition; $200. RA. 3460.
REFRIGERATOR, electric; Magic Chef gas range, electric iron. OR. 0389.
REINFORCING STEEL, 50 TONS
All sizes; also other steel and building material.
GENERAL WRECKING CO.
Brentwood Rd. and W Sts. N.E. MI. 6177.
RUGS, wool; carpets, broadlooms, remnants, linoleum. SUMMER SALE NOW ON. Woodridge Rug & Carpet Co., Inc., 1715 Rhode Island ave. ne. Open evenings. HO. 8200.
SAXOPHONE B. flat tenor; complete renovated by Selmer; highest cash offer. GLebe 9037, after 6:30 p. m.
SEWING MACHINES—Round bobbin rotary treadle, completely recond., $42.50. Any make machine repaired. Singer Sewing Machine Co., 611 12th st. nw. NA. 1118.
SEWING MACHINES—Complete with cover and sewing kit, $42.50. 3337 Conn. ave. nw. EM 4244.
STUDIO COUCHES innerspring construction.
Opens to double or twin beds. Factory rebuilt. Priced reasonably.
PEERLESS FURNITURE CO.
819 7th St. N.W. NA. 8360.
STUDIO COUCH, Beautyrest; excel. condition; opens to bed height; $40. AT. 4036.
FINE redwood dining suite consisting of large table, china cabinet, buffet and 6 upholstered chairs. CO. 4853.
NEW and reconditioned furn., gas stoves, folding beds, ice boxes. L. C. Furniture Co., 1353 H st. ne. TR. 1032. Open eves.
ONE dining room set, table and six chairs, and love seat. Call RE. 7676, ext. 502.
FOR reconditioned furniture, radios, ice boxes, stoves, try the C. & W. Furniture Store, 1348 H st. ne. TR. 2094
BLUE lounge chair, reasonably priced. 3421 Minnesota ave. se., Apt. 3.
USED household furniture for sale, very reasonable. MI. 1612.
G. E. REFRIG., like new, $150; elec. ironer, $40. 1410 Ingraham st. nw.
FURNISHINGS for studio apt. Call NO. 8942 Sunday.
ELEC. portable Victrola. Luggage case, almost new. $25. MI. 2297.
ROLL-AWAY BED, $15. Maple din. rm. set; excellent cond. No dealers. CO. 0032.
3-PIECE maple bedroom suite, 3-piece living room suite, 10x12 rug with pad. TR. 5622.
BEAUTIFUL mink coat, excel. cond., original cost $2800, will sell for $950. Call DE. 7685, after 5:30.
ENGLISH oak small sofa, 3 chairs, clothes tree and mirror, twin beds, 25 yards unused linoleum, kitchen cabinet, etc. WO. 4632.

MISC. WANTED 108
AIR CONDITIONERS, fans and cooling devices. Call RE. 1687.
DIAMONDS—OLD GOLD
Diamond pocket and wrist watches, initial, birthstone, diamond and wedding rings, and other jewelry and pawn tickets purchased. Highest prices paid. NEW YORK JEWELRY CO., 727 7th st. nw.
FAIR PRICES paid for used furniture, stoves, ice boxes. Repairs. C. & W. Furniture Store, 1348 H st. ne. TR. 2094.
FURN., paintings, rugs, silverware, old gold, china, antiques. High prices paid. Hoby Art Galleries, 616 9th nw. EX. 7476.
FURNITURE—Gas stoves, coil springs; highest cash prices paid. L. C. FURNITURE CO., 1353 H st. ne. TR. 1032.
GOLD OR PLATINUM JEWELRY AND SILVERWARE AND GOLD TEETH. ANY CONDITION. WE PAY CASH. A. KAHN, INC., 51 YEARS AT 935 F ST.
SEWING MACHINES—We buy all types. Repair parts; vacuum cleaners repaired. 917 F nw. RE. 1900. RE. 2311. Open 'til 9.
SILVER—High prices paid for old and discarded silver, regardless of condition. Louis Abrahams, 733 13th st. nw.
STUDIO COUCH, clothes closet wanted. RA. 4634, Sat. and Sun., 9 to 3 p. m.
ALWAYS top prices paid for men's clothing and old jewelry, diamonds and firearms. Max Zweig, 937 D st. nw. ME. 9113.
WANTED AT ONCE—Furniture, washing machines, electric refrigerators and other useful household articles. Please call MR. GRAY NA. 2620.
PRE-WAR BABY STROLLER. WOodley 5020.
WANTED TO BUY—Bicycle for small boy. Phone CH. 5269.

COAL, FUEL OIL, WOOD 110
FIREPLACE LOGS, DRY, $18 CORD, DEL. COLONIAL CORDWOOD CO., DL 2415.

AUTOMOBILES, SALE 122
BUICK—1939 Roadmaster Sedan; new tires, radio, heater; exc. cond.; $695. Army officer transf. 12 Fair Haven ave., 1½ miles so. Alex., Va., eves and Sunday.
BUICK—1940 Super Conv. Club Coupe; radio; a beautiful car in excellent condition thruout; automatic top, good tires; reasonably priced. Loving Motors, 1919 M st. nw.
BUICK—1939 2-door Sedan. Good condition. 3 prewar tires. Heater. $695. Tel. TA. 4527.
BUICK—1939 Special; 6 wheels; 5 excellent tires; original black finish. $739.
COAST-IN PONTIAC
407-23 Florida Ave. N.E. AT. 7200.
FORD—1937 Fordor Sedan; good tires, new battery; low mileage; exc. cond. Quick sale. No dealers. Falls Ch. 2025-W.
STUDEBAKER—Famous for gasoline and tire economy. See our fine selections. LEE D. BUTLER CO., 1121 21st st. nw.
FOR SALE—1940 Bantam convertible sport roadster. 1915 L st. nw.

AUTOS WANTED 114
BUICKS AND ALL OTHER MAKES urgently needed. See LOVING BEFORE YOU SELL. Your guarantee of best price. Loving Motors, 1822 M st. nw. RE. 1670.
BUICK—Name your own price, we will try to pay it; cash or certified check. Flood Pontiac, 4221 Conn. ave. WO. 8400.
CHEVROLET—Name your price, we will try to pay it; cash or certified check. Flood Pontiac, 4221 Conn. ave. WO. 8400.
DODGE OR CHRYSLER—Name your own price, we will try to pay it; cash or certified check. Flood Pontiac, 4221 Conn. ave. WO. 8400.

AUTOS WANTED 114
FORD—Name your own price, well will try to pay it; cash or certified check. Flood Pontiac, 4221 Conn. ave. WO. 8400.
OLDSMOBILE—Name your own price, we will try to pay it; cash or certified check. Flood Pontiac, 4221 Conn. WO. 8400.
PLYMOUTH—Name your price, well will try to pay it; cash or certified check. Flood Pontiac, 4221 Conn. ave. WO. 8400.
PONTIAC—Name your own price, we will try to pay it; cash or certified check. Flood Pontiac, 4221 Conn. WO. 8400.
PONTIAC, 1940 or 1941, WANTED for war worker. Call TEmple 2918. Will pay all cash.
PONTIACS, 1935 to 1941, wanted 20) at once. Spot cash. Mr. Roper, 1730 Rhode Island ave. ne.
I WANT TO BUY a late-model light car. Will pay a terrificially high cash price. Williams Auto, 20th and R. I. ave. ne. NO. 8318. Open evenings.
WE PAY HIGH PRICES for All Late Model Cars. Simmons Motors, 1337 14th N.W. NO. 2164.
I WANT TO BUY a late-model Chevrolet car. Will pay a terrifically high cash price. Williams Auto., 20th and R. I. ave. ne. NO. 8318. Open evenings.
WILL PAY CASH IMMEDIATELY for any auto later than 1936. DU. 3168.
DON'T SELL UNTIL YOU SEE US. BARNES MOTORS.
1300 14th St. NOrth 1111.
Ask for MR. BARNES for Appraisal.
WILL BUY any make car for cash. We will try to resell it to a war factory worker; cash or certified check. Flood Pontiac, 4221 Conn. ave. WO. 8400.
YES, WE WILL STILL BUY YOUR LATE MODEL USED CARS.
STANLEY H. HORNER.
6th and Florida Ave. N.E. AT. 6464.
ANY MAKE—ANY MODEL. A CALL WILL MAKE YOU MONEY.
WHEELER, INC., 5810 WISCONSIN.
Chrysler-Plymouth. OR. 1020-1050.
FRANK SMALL, JR.
1348 Good Hope Rd. S.E. LI. 2077.
CASH FOR LATE MODELS. CARS AND TRUCKS.
1941 or 1942 FORD 1½-ton stake body truck. Also 1941 or 1942 Cadillac Sedan, low mileage, excep. clean car. Price no object. J. H. Robinson, Room 837, Hotel Washington.
I WANT TO BUY a late-model Ford car. Will pay a terrifically high cash price Williams Auto, 20th and R. I. ave. ne NO. 8318. Open evenings.
ANY LATE-MODEL CAR, truck or station wagon, top cash price; our buyer will come to your home or office any time.
McMAHON CHEVROLET CO.
6323 Ga. Ave. N.W. GE. 0100.
Open till 10 P. M.
REMEMBER
WILSON PONTIAC
Pay exceptionally high prices for all makes of cars.
7925 Georgia Ave. SL. 2244.

DON'T FORGET
TOP-DOLLAR ADAMS
STILL PAYS TOP DOLLARS
FOR YOUR CAR
ADAMS MOTORS
320 FLORIDA AVE. LI. 9680

CASH
For Your
1939-40-41
Ford - Chevrolet
Plymouth - Buick
In Good Condition
Any Body Type
STEUART MOTORS
6th & New York Ave. N.W.
3rd and H N.E.
NA. 3000

CALL DI. 0122
Mr. Samuels—and get the most for your car. We wouldn't say it, if we couldn't prove it. Our buyer will call with cash.
Hyattsville Auto & Supply Co.
Authorized Buick Agency Since 1931

—WASHINGTON'S—
Largest Pontiac Dealer
TOP PRICES PAID
ALL MAKES—ALL MODELS
Will Send Buyer With Cash
Phone Mr. Jack Blank
ADams 8500
ARCADE-PONTIAC CO.
1437 Irving St. N.W. AD. 8500

We Need 75 Cars
IMMEDIATELY
and Will Pay You
BIG MONEY
for '39, '40, '41 Fords, Plymouths, Chevrolets—2 doors and 4 doors
HILL & TIBBITTS
NA. 8850
1114 Vermont Ave. N.W.
Washington's Oldest Ford Dealer

IT WILL PAY YOU TO SEE
PHIL LUSTINE
If You Want to Sell Your Car
I Will Pay You Absolutely
HIGH CASH PRICE
LUSTINE-NICHOLSON
WA. 7200
Hyattsville, Md.
Closed Sunday

We Will Buy
Your Car
Over The Phone
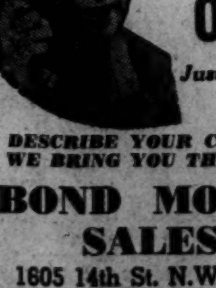
Just Call DE. 7754, 7756, AD. 9316
DESCRIBE YOUR CAR AND WE BRING YOU THE CASH!

BOND MOTOR SALES
1605 14th St. N.W.
1729 14th St. N.W
Open 'til 8 P. M., Sunday 'til 3

Radio Programs and Highlights

Paris Symphony and Yehudi Menhuin play the Symphonie Espagnole by Lalo, and Arturo Toscanini and the NBC Symphony play Adagio for Strings by Samuel Barber, both on recordings. WINX—12:05 noon.

Baseball. Washington vs. Chicago with Arch MacDonald and Russ Hodges at the microphone. WOL—3 p. m.

Larry Lesueur, CBS correspondent, discusses his recent book, "Twelve Months That Changed the World," based on his year of radio reporting in Russia. WTOP—3 p. m.

Archibald McLeish, Nelson A. Rockefeller, jr., and Leo S. Rowe discuss "The Role of the Americas" on "For This We Fight" program. WRC—7 p. m.

"Sorry, Wrong Number," starring Agnes Moorhead and featured on Suspense program, is the story of a woman who dials her husband's telephone number, gets a crossed wire, and overhears two hired killers plotting murder. WTOP—7:30 p. m.

Ellery Queen dramatizes "The Adventure of the Good Samaritan" and his armchair detectives are Ralph Edwards, emcee, of "Truth or Consequences," and Rajah Raboid purported country's leading scientific psychic. WRC—7:30 p. m.

"Malta Spitfire," book by Flying Officer George Beurling, Canadian ace, telling the story of his important role in ceaseless attacks on Malta, is dramatized. WRC—8:30 p. m.

"Pirates of Penzance," by Gilbert and Sullivan, starring baritone Dilbur Evans, and orchestra directed by Josef Stopak, is opening of production series. WMAL—8:15 p. m.

Cairo, focal point of operations for Allies' drive against Balkans is backdrop for mystery and intrigue in "Foreign Assignment" dramatization. WOL—8:30 p. m.

Duke Ellington and his orchestra record a swing session for the "Treasury Star Parade" and include "Moon Mist" and "Go Away Blues" in their list of hits. WWDC—9:15 p. m.

Saturday, Aug. 21 — Washington — Eastern War Time

	WMAL 469M-630KC	WRC 316M—950KC	WOL 229M—1250KC	WINX 250W 1340KC	WWDC 250W 1450KC	WTOP 208M—1500KC
	Today's Prelude. 8:05. News. 6. 7. 8:30. Brokenshire. 7:10. C. Mahoney. 7:45.	Holly Wright. 8:05. 7:15. 8:15. News. 6. 7. 8 & 8:30 A.M.	Dawn Pat. to 8:30; Brown. 6:35-8:30; News by Repaid at 7:30. 8 & 8:30.	Jerry Strong. 6. 7:05. 8:05. News. 7. 8. 9.	News. 6-9. Mr. and Mrs.. 7-8. Wildwood Church. 6:45. Elmer Davis. 8:35.	5'rt Day Right 5:45 Roundup Time. 5-6:45. News. 6. 6:45. 7:30. Godfrey. 7 to 9:15.
9:00	Breakfast	Everything Goes	Art Brown at Organ	Jerry Strong	Minute Men	Godfrey: News
9:15	Club	News: Banghart	Musical Bouquet	Jerry Strong	Andre Kostelanetz	Godfrey
9:30	Breakfast	Symphony Hall		Mrs. Northcross	News: Lombardo	Godfrey
9:45	Club	Symphony Hall		Mrs. Northcross	and Wayne King	Home Service
10:00	Market B'sket	Symphony Hall	Homemakers	News: American	Bing Crosby and	Dance Music
10:15	Montgomery	Symphony Hall	Mr. Moneybags	Legion Band	Judy Garland	Dance Music
10:30	County	Symphony Hall	Arlington on	Traffic Court	Alice Lane	U. S. Navy Band
10:45	Hour	Shorty & Sue	the Air	Traffic Court	Alice Lane	U. S. Navy Band
11:00	Alexandria	Housewives'	News: Billy K'paid	News: Let's Go	Frankie Carle	News: Let's
11:15	On	Music Room	Morning Serenade	Dancing	Rosebud Jr. Chorus	Pretend
11:30	the	Coast Guard	News: Hello Mom	News: Let's Go	Brunchtime	Fashions in
11:45	Air	On Parade	Full Speed Ahead	Dancing	Brevities	Rations
12:00	News. Allen	News	News: Army-Navy Party	News: Noon Symphony	Dixieland Jamboree	Armstrong Theater
12:15	Ear Teasers	Consumers' Time	Music You Like	Noon Symphony	Dixieland Jamboree	Stars Over
12:30	F'ture Farmers	Treasury Parade	Red Cross Rep.	Noon Symphony	Miss Washington	Hollywood
12:45	of America	Devotions			Miss Washington	
1:00	National	Sketches	News: Sports	News: Tony Wakeman	Concert Hour	Columbia Country
1:15	Children's Hr.	in Melody	Russ Hodges	Tony Wakeman	Earl Donoho	Journal
1:30	Un. Nations	All for Victory	Luncheon	Tony Wakeman	Concert Hour	Sat. Afternoon
1:45	News	War Telescope	With Lopez	Tony Wakeman	Concert Hour	Concert
2:00	Musette	Roy Shield	Lani McIntire's	News: Tony	Concert Hour	News: I Sustain
2:15	Music Box	& Company	Orchestra	Wakeman	Concert Hour	the Wings
2:30	Tommy	" "	Russ Hodges	Music	Freddie Martin	Spirit of '43
2:45	Tucker	People's War	Baseball	Music	Freddie Martin	Spirit of '43
3:00	Van Alex-	Army Air	Game:	News: Tony	Sweet and Swing	Of Men
3:15	ander's Orch.	Forces Band	Washington	Wakeman	Sweet and Swing	and Books
3:30	British Story	News: Lyrics	Senators vs.	Music	1450 Club	News for Women
3:45	The Marshalls	by Liza	Chicago	Music	1450 Club	Soldiers of Press
4:00	Sat. Concert	Retail Grocers	White	News: Tony	1450 Club	From London
4:15	" "	Race	Sox	Wakeman	1450 Club	Belmont Races
4:30	News. Allen	Minstrel	" "	Music	1450 Club	Texas Rangers
4:45	Baukhage	Melodies	" "	Music	1450 Club	Texas Rangers
5:00	Saludos	Not For	" "	News: Sports	Band of the Day	Top Tune
5:15	Amigos	Glory	Tenth Inning	Sports	1450 Club	Time
5:30	Little Show	Bonnie Lou Smith	Army-Navy	On the High Seas	News: 1450 Club	News: St. Us Club
5:45	" "	Musicade	"E" Award	News: Sinatra	1450 Club	Saturday Serenade
6:00	Russ Morgan	News	Prayer: Sports	Tony Wakeman	Harry James	Folliard. Costello
6:15	Sports. Allen	Musicade	America Sings	Morgan Orch.	Orchestra	People's Platform
6:30	Sports	Robert McCormick	News: Compton	Dinner Music	News: M. Gould	People's Platform
6:45	Leon Hderson	Knight-Time	Music	Dinner Music	Destiny of America	News: Harsch
7:00	Fighting	For This	American	News: WINX	Bible Quiz	Man Behind
7:15	Coast Guard	We Fight	Eagle Club	Symphony	Bible Quiz	the Gun
7:30	Army Ser.	Ellery Queen	Slim Gladwell	Hour	Homer Rodeheaver	Suspense
7:45	Forces	Mystery	Educ. News: Mus.	" "	Homer Rodeheaver	Suspense
8:00	Roy Porter	Hollywood	News	News: Treasury	News: Hits of	Crumit and
8:15	Gilbert and	Open House	Calif. Melodies	Theater	Week	Sanderson
8:30	Sullivan	Words at	Foreign Assign.	News: Bar	" " "	Hobby
8:45	Festival	War	" "	WINX Ranch	" " "	Lobby
9:00	" "	National	Chicago	News: Music	U. S. Army Proc.	Your
9:15	W. Fleischer	Barn Dance	Theater	Bibleway Church	Star Parade	Hit
9:30	Spotlight	Can You	of the	Bibleway Church	Allen Roth	Parade
9:45	Bands	Top This?	Air	Bibleway Church	Orchestra	Saturday Night
10:00	Vandercook	Million Dollar	News: J.B.Hughes	WINX Dance	Jimmy Dorsey	Serenade
10:15	Betty Rann	Band	Saturday Night	Party	Orchestra	Groucho Marx.
10:30	Heatherton	NBC Warcast	Bandwagon	Traffic Court	Horace Heidt	Blue Ribbon T'wn
10:45	Orch.	NBC Warcast	Reynold's Orch.	Traffic Court	Sports	Hasten Day
11:00	News. Allen	News: Art of	News: Music	Tony Wakeman	Back Home Hour	News: Maj. Eliot
11:15	E. Tomlinson	Living	Dick Kuhn	Slumber Music	Back Home Hour	Arch McDonald's
11:30	Herman Orch.	Music You Want	Halls of	WINX Dance	Washie Bratcher	Moon Dial
11:45	Los Latinos	Music You Want	Montezuma	Party	Washie Bratcher	Claire de Lune

TERRY AND THE PIRATES — Hit 'Em When They're Happy — By Milton Caniff

8-21
PADRE, DID Y' HEAR TH' NEWS? TH' LITTLE YELLOW-HEADED GAL WHO DIDN'T KNOW HER OWN NAME TURNED OUT TO BE LT. TUCKER —AN ARMY NURSE! FROM CHINA!
REMARKABLE! WHERE IS SHE?
I DUNNO HOW SHE GOT HERE—BUT SHE DID A WHALE OF A JOB ASSISTIN' AT LT COMMANDER BARNES DRESSIN' STATION...
IS THAT RIGHT? THANK YOU FOR TELLING ME, SON!...
HELLO, PADRE!
WHEN YOU HAVE A LULL IN YOUR ROUTINE, I WOULD LIKE TO GET THROUGH TO THE SKIPPER ON THE COMMAND CHANNEL...
HELLO, JOHN... THIS IS THE CHAPLAIN... I HAVE A FAVOR TO ASK...
PADRE, IF WE HADN'T JUST WHUPPED A JAP TASK FORCE YOU'D HEAR SOME LANGUAGE NOT APPROVED BY YOUR DEPARTMENT—BUT I'M FEELING GOOD—SO GO AHEAD!

MARY WORTH'S FAMILY — By Dale Allen

DO YOU THINK IT'S QUITE PROPER, BRIAN? --OPENING ANOTHER'S MAIL?--EVEN WHEN?
THERE ARE TIMES, MRS. WORTH, WHEN DOING THE WRONG THING IS THE ONLY WAY TO DO RIGHT!
IS IT... IMPORTANT, BRIAN?
IS IT...? IT'S THE MOST IMPORTANT MESSAGE THAT'S EVER BEEN WRITTEN SINCE TYPEWRITERS WERE INVENTED!
MRS. WORTH! WE'VE GOT TO FIND SHERRY! AT ONCE! WE MUSTN'T FAIL... WE CAN'T!

MICKEY FINN — Picked Again — By Lank Leonard

WHAT DID'JA FIND IN THE "HERR KAPITÄN'S" CABIN, MICKEY— ANYTHING IMPORTANT?
I'LL SAY! THE SHIP WAS OWNED BY A DON CARLOS SHIPPING COMPANY—OF PUERTO LABELLA!
YEAH? BUT HOW DID THEY GET OUT OF PUERTO LABELLA WITH THOSE TIN FISH ABOARD? LABELLA IS ON OUR SIDE!
THE TORPEDOES MUST'VE BEEN TAKEN ABOARD AFTER THEY LEFT PUERTO LABELLA, TOM —THAT'S WHAT THE LIEUTENANT THINKS!
I FIGURE THEY MET A SMALLER BOAT, CAPTAIN, AFTER LEAVING PUERTO LABELLA— A BOAT SENT OUT FROM THE SECRET BASE WE'RE LOOKING FOR!
HMMM! THAT MUST BE IT! BRING FINN AND COLLINS IN HERE!
WE HAVE ANOTHER JOB FOR YOU TWO MEN!

MR. AND MRS. — Nothing But the Truth — By Arthur Folwell and Ellison Hoover

DON'T PEOPLE HANG OUT THEIR WASH ANY MORE?
WHAT DO YOU MEAN? OF COURSE THEY DO, SILLY!
I KNOW, BUT YOU USED TO SEE LINES FLAPPING WITH CLOTHES. ALL SORTS OF UNMENTIONABLES
YOU'RE A VERY OBSERVANT MAN
CALL THAT A WEEK'S WASH? WERE LIVING IN THE TWENTIETH CENTURY
SHEETS AND PILLOW CASES TAKE UP AS MUCH ROOM AS EVER THEY DID
YES, BUT THE REST OF THE WASH TAKES LESS THAN ONE LACE PETTICOAT USED TO

DIXIE DUGAN — Show Indian — By J. P. McEvoy and H. J. Striebel

LOOK—I APPRECIATE THAT YOU'VE CAUGHT ME FROM FALLING TWICE— BUT WHY ARE YOU FOLLOWING ME?
ME LONESOME
OH— YOU THINK I'M AN INDIAN??
GRUNT
YOU'RE WRONG, MY FRIEND—I'M NOT AN INDIAN— BUT- UH— WHY SHOULD YOU BE LONESOME?
THAT LIFE! ME SHOW INDIAN! NO LIKE!

DON WINSLOW OF THE NAVY — Ziggy's Assignment — By Frank Martinek

ADMIRAL WARBURTON HAS ARRANGED FOR YOU TO WORK IN A SECRET PLANE FACTORY! YOU WILL BE GIVEN ALL THE HELP YOU NEED TO BUILD THE SUBHAWK...HE HAS ASSIGNED LIEUTENANT MERRILL...
...AN EXPERT PILOT TO WORK WITH YOU! REMEMBER THE SUBHAWK AND RABEAMS MAY BE OUR ANSWER TO THE U-BOAT!
I UNDERSTAND! I'LL WORK NIGHT AND DAY! AND COMMANDER, MAY I ALSO DEVELOP AN IDEA I HAVE?
OF COURSE, ZIGGY, ANYTHING FOR THE WAR EFFORT IS WORTH TRYING! THE MOST MINUTE AND SIMPLE DEVICE MAY MEAN THE DIFFERENCE BETWEEN VICTORY OR DEFEAT!
COMMANDER, THE ADMIRAL WISHES TO SEE YOU IMMEDIATELY!.. IT'S VERY IMPORTANT!!
I KNEW IT COULDN'T LAST! WE'RE JUST LIKE A BUZZ SAW! WONDER WHAT'S BUZZIN' NOW, COUSIN?

BIG CHIEF WAHOO — By Saunders and Woggon

MINNIE-HA-CHA! THE NEIGHBORHOOD'S FULL OF FUNNY LOOKIN' FOREIGNERS! THEY SEEM TO BE RIDIN' HERD ON THIS HOUSE!
YOU'RE IMAGINING THINGS, TEX! THERE ARE FOREIGNERS ALL OVER WASHINGTON THESE DAYS!
HAS ANYONE ENTERED THEIR HOUSE, FABRO?
NO ONE ALL DAY, NIKKO— SAVE THE POSTMAN!
GOOD! THE ELECTRICIAN WOULD HARDLY RETURN— WHAT WE SEEK— BY MAIL! DOUBLE YOUR VIGILANCE!— IF HE APPEARS— STRIKE SWIFTLY— AND WITHOUT MERCY! UNDERSTAND?
YES, NIKKO!
HOPE THAT INDIAN GIRL IS HOME!— I GOTTA TELL HER SOMETHIN' QUEER I FOUND OUT ABOUT THIS OLD VASE!

DONALD DUCK — Touchdown! — By Walt Disney

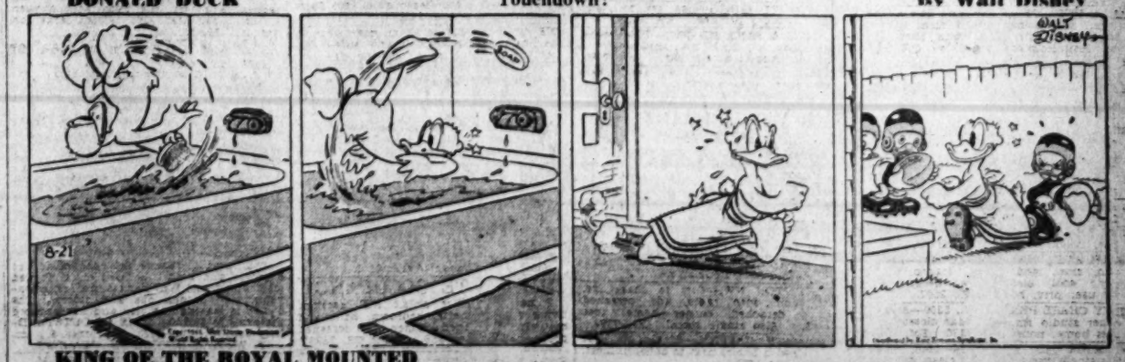

KING OF THE ROYAL MOUNTED

THE WILD-HORSE RANCHERS DROVE US OFF THE RANGE, SIRE--BUT WITH HELP FROM CHIEF THREE HORNS' INDIANS WE COULD DEFY THE SWINE!
FATE IS UNKIND, DIABLO! WE HAVE NO FINE GIFT WITH WHICH TO BRIBE HIM!
OH, BOY! KING'LL SURE BE TICKLED WITH THIS HORSE AND SADDLE.
LOOK, SIRE DO MY EYES DECEIVE ME?
--NAY! IT IS PROVIDENCE!
THE INDIAN CHIEF WILL DO ANYTHING FOR THAT OUTFIT!

RIGHT AROUND HOME — By Dudley Fisher

LOOK, SUSIE! I GOT THE BOW AND ARROW AWAY FROM MYRTLE!
WHAT ARE YOU GOING TO DO WITH IT?
I'M GOING TO SEND IT BACK TO THE INDIAN WHO MADE IT!
OH, M'GOSH! I THOUGHT I GOT RID OF THAT!
HEY, SKINNY! I GOT MY BOW AND ARROW BACK!

JOE PALOOKA — Mike's Just Dizzy — By Ham Fisher

POOR MIKE-- POOR MIKE--- I OUGHTA KILL YOU--- YOU VICIOUS MURD'RER!
MIKE? MIKE--ARE YOU ALL RIGHT?
VERE I'M ARE ??
YOU STAND STILL DON'T MOVE!
MIKE--GEE I DON'T SEE NO WOUND---
ALLO, CHOE-- VOD HOPPEN-- HAWLY SMAWKS-- ME DIZZY---

JANE ARDEN — Snooty Gets Involved — By Monte Barrett and Russell Ross

WHEN BULLY BRACK REFUSED TO GIVE UP THE PURSE, JANE AND STUN STAGED A PLAY FOR HIS BENEFIT— STUN PRETENDED TO BE A DETECTIVE-
I'VE TRACKED YOU HALF-WAY AROUND THE WORLD, FLIGHTY FLORA, BUT I'VE GOT YOU AT LAST!
YOU CAN'T PROVE YOUR CASE— I HAVEN'T ANY OF THE STUFF ON ME!
SO THIS IS ONE OF YOUR PALS, EH?! I GUESS YOU PASSED THE STUFF TO HIM—
WHO, ME?
I DON'T KNOW WHAT HE'S GOT— YOU'D BETTER WATCH HIM!
AH-HAH-THE WHITE PURSE! SO THAT'S WHERE THE COUNTERFEIT MONEY IS!
REMEMBER, YOU FOUND IT ON HIM, NOT ME!
& BUT THIS ISN'T MINE— IT BELONGS TO— F-FLIGHTY FLORA!

SUPERMAN — Hear Superman 5:45 P.M. Today—WOL — By Jerry Siegel and Joe Shuster

THE JAP INVASION FLEET IS COMPLETELY DESTROYED BY THE ALLIES AS OUR FIGHTING MEN ONCE AGAIN DEMONSTRATE THAT, GIVEN THE WEAPONS WITH WHICH TO DEFEND THEMSELVES THEY CAN CRUSH THE MAD PLAN OF SCHEMING DICTATORS IN TOKIO, BERLIN AND ROME TO DOMINATE THE WORLD....
LATER
OUT OF ALL OF SUPERMAN'S MIGHTY FEATS IN DEFENSE OF DEMOCRACY, I THINK THIS LATEST EXPLOIT RANKS AT THE TOP!
IT WILL HAVE SERVED OF INESTIMABLE VALUE IF ONLY TO POINT OUT TO THE PUBLIC THE IMPORTANCE OF NOT BELITTLING THE JAP MENACE IN THE SOUTH PACIFIC.
IT SHOULD BE REMEMBERED THAT MOST JAPANESE-AMERICANS ARE LOYAL CITIZENS. MANY ARE IN COMBAT UNITS OF OUR ARMED FORCES, AND OTHERS ARE WORKING IN WAR FACTORIES. ACCORDING TO GOVERNMENT STATEMENTS, NOT ONE ACT OF SABOTAGE WAS PERPETRATED IN HAWAII OR TERRITORIAL U.S. BY A JAPANESE-AMERICAN.

NAPOLEON AND UNCLE ELBY — By Clifford McBride

EVER NOTICE THIS HERE NAPOLEON IN TH' FUNNY PAPER?
YEAH — DON'T KNOW WHY TH' PAPER PRINTS 'IM. UGLIEST LOOKIN' MUTT I EVER SEEN. JUST A BIG STUPID BOOB. BAH!
8-21

About the Showshops

'The Bell' Tolls Here September 15 at Palace

By Marjorie Kelly

YOU'VE BEEN WAITING to hear when you'd get a look at that much-talked-of film, "For Whom the Bell Tolls." Carter Barron, division manager of Loew's Theaters, comes up with the answer—September 15th. It will be a bond premiere with all seats reserved, the admissions ranging from $18.75 war bonds to $10.000 bonds. The event will be part of the Third War Loan activities of Loew's Theaters. So now you know. In a little less than a month you will be able to see for yourself about the reportedly magnificent performance of Ingrid Bergman, about the Greek actress, Paxinou; about the frequently-criticized walking-on-eggs policy toward fascism which is evidenced by Paramount in this film—you can check it all yourself September 15 at Loew's Palace.

Johnny Puleo, of whom I told you the other day, is down at Loew's Capitol in the new stage show which accompanies "Above Suspicion" in its second week there. The tiny D. C. native turns out to be the center of all the roughhousing which passes for comedy in the Minevitch Harmonica Rascals act.

The other seven Rascals, you see, are almost twice as tall as little Mr. Puleo, so it's inevitable that the act should mainly involve Johnny's being pushed around by the other Rascals, and then the other Rascals being pushed around by Johnny. It's funnier than it sounds. One of the great appeals to the American sense of humor is the figure of the worm that turns, the wistful little guy who begins as underdog and comes out on top. That's Johnny and the audiences seem to like him. The children, particularly, crow with delight every time he pushes or gets pushed.

More interesting than the horseplay, though there's less of it, is the harmonica group's harmonica playing. They do some amazing things with their instruments, which are of many different sizes and shapes. I liked their rendition of "Brazil." A neat trick is their tuning up—which sounds incredibly like a symphony orchestra tuning up. Neat, too, is the fact that they do not announce, "Now we are going to sound like a symphony orchestra tuning up." They just do it, and then get busy pushing Johnny.

Cynda Glenn, singer and comedienne, has the most weirdly flexible and muscular arms I ever hope to see, and she does some astonishing things with them. She also burlesques several songs, popular and otherwise, and if you like that sort of thing, you'll probably like the way she does it. She has a flair for wicked pantomime which is the best thing in her act.

Le Pelletier, a large blond and handsome young man, does a dance act with a docile and graceful little dog; Jimmy Edmonson has an unfunny skit he calls "School Daze;" The Marvellettes, girl acrobats, do acrobatics; Evalyn Tyner sings, and that's about it.

"Claudia," out at the Crossroads, has been having such a successful run that it will be played next week, too, Wednesday through Saturday, with the usual free performance for servicemen on Tuesday. Better make reservations ahead, the Crossroads people warn. By popular request, I'll give you that telephone number again—it's Glebe 1380.

—HEDDA HOPPER—

Canteen 'Hellzapoppin'

Hollywood, Calif., Aug. 20.—"Hellzapoppin" came to the Hollywood canteen when Olsen and Johnson initiated a jitterbug hurdle race. Jitterbugs didn't leap and hurdle—they got under. Each time 'round, it was lowered, until it was a foot and a half from the floor. Only one thin sailor and his partner, Joan Singer, got through. They slid on their backs instead of the other way 'round. It was hilarious—with Olsen and Johnson giving cash prizes for contestants. Jimmy Durante brought his old partner, Eddie Jackson, also Drummer Jack Rose, who's been with him 29 years. The 35 Goldwyn beauties are really breathtaking. The one redhead raised the temperature 20 points. I don't know how Sam does it, but he keeps on finding the prettiest faces ever seen, and he's been doing it for 25 years.

RISE STEVENS

RKO's Got the Irish

Talk about actors getting together—they've got nothing on musicians. Stravinsky, the Artur Rubensteins, and Thomas Beecham had a talk fest in Charles Mendl's garden with Rise Stevens, with 150 friends trying to get a word in edgewise . . . Boston will run a whole week's circus to help build a memorial for the five Sullivan brothers. There are seven more columns of Sullivans in the telephone directory there than there are Smiths or Joneses. And speaking of the Irish, RKO's got a list that would choke a horse. There's Elaine Reilly, Dorothy Maloney, Don Douglas, Carol Gallagher, Dorothy Kelly, Margie Stewart, Mary Halsey, Marcy McGuire, Dawn Kennedy, Shirly O'Hara, Alan Carney and Patty Brill. They're even beginning to call Eddie Ruben "O'Ruben."

Short Shorts

Veronica Lake wouldn't leave the hospital until she had a full set of mourning. She's forgotten all about it now, and is wearing cotton peasant things that make her look like a stray refugee from an orphanage . . . Leon Errol is dedicating his autobiography, "Two Score," to Flo Ziegfeld . . . Every time you think Bill Saroyan's "Get Along Old Man" is buried, it pops up with a new producer—this time George Abbott . . . Basil Rathbone was flown to March Field in a bomber to put on a show for Officers' Club there, and coming home, searchlights found that bomber. "It's the most terrifying experience I've ever had," said Basil.

Most Misunderstood People in the World

Hollywood—Said Newsman Jimmy Young, out here as technical adviser on the first movie exposing the real Japan, the Japs are the "most misunderstood people in the world."

"Don't get me wrong, though," said Young. "What I mean is, they had the world completely fooled."

American correspondent in Tokyo 13 years, once imprisoned there 61 days for daring to write the truth about the Japs in China, Young came here as technical adviser on the filming of RKO Radio's "Behind The Rising Sun."

It is based on his own best-seller expose of Japan, poses Margo as a Jap girl, Tom Neal and J. Carroll Naish as highly placed Japs, Gloria Holden as an American newspaper woman in the Orient. Robert Ryan, Don Douglas, George Givot, other prominent players are in the cast.

It was on the filming of scenes showing the Japs torturing Margo, Miss Holden, Ryan and Douglas that Jimmy Young was adamant in insisting no punches be pulled.

"The western world misunderstood the Japs," said he. "We all thought of them as a kind of cute little people devoted to kimonas and cherry blossoms. Actually, as I learned during my years in Japan, for sheer ruthlessness and treachery they are unmatched in history."

Principals in Gehrig Film

TERESA WRIGHT AND GARY COOPER above, as they appear in "Pride of the Yankees," the film biography of the late Lou Gehrig. Cooper plays the baseball hero, and Miss Wright is cast as his wife.

'Pride of the Yankees,' Gehrig Story, on Metropolitan Screen

By Angele de T. Gingras

The story of Lou Gehrig which began playing at the Metropolitan yesterday, starring Gary Cooper, is a story for the "little" people of the land.

It is the tale of everybody's hero, the baseball player. When he hits a home run the ball doesn't go into the grandstand to be caught by one man. It goes into every drug store, every house, every shoe-shine stand, every pool parlor, every newspaper, and into the voice of every news commentator.

The movie is a tear jerker. All the sentimental devices of a boyhood off Amsterdam ave. in New York with vacant lots, a basement apartment, a devoted ambitious mother who is a cook, and a father who doesn't take kindly to work, make up the early part of the hero's life.

An Alger Yarn

In college all the Alger book devices of the sincere poor-but-proud-and-smart hero who punches the fraternity snob, waits table, makes good on the baseball and football field are true to the best Americana of rags to riches.

From success in college our hero climbs up and beyond on the wings of baseball. He is offered a place on the New York Yankees team. He takes it to pay his mother's hospital bill and makes good. He becomes the Nation's hero and all the trappings of success are screen-paraded before the audience's eyes. There are baseball games and cheering and Lou making two home runs for a little crippled boy in the hospital to the shouts of the multitude.

The only thing which Sam Wood, the director, missed is showing Lou's picture on the baseball cards which small boys save and swap. That would have given that rounded artistic quality which might have been described as . . . trading baseball hero's pictures and then getting on them yourself. Lou also marries the most beautiful girl in Chicago.

The picture is raw Alger but there is one thing which saves it and crowds the movie houses. We Americans like it. It is the real story of Lou Gehrig, the man who has become the symbol of our American legend, you can get anything you want if you want it bad enough and have a good baseball slugging arm.

The faces of the audience in the theater all looked as if they wanted to run up to Gary Cooper at the very last and kiss him. There were handkerchiefs pulled out all over the theater when Cooper who had become almost perfectly identified with the American hero, Lou Gehrig, walked off the baseball field and through the door under the stands.

Starlet's Biggest Ambition Realized

Hollywood—Next to becoming a movie star, the biggest ambition now of Beverly Hudson, 13-year-old film singer, is to be a real air-raid warden.

Four of the crew members of Paramount's "True to Life" company were telling plans for a huge parade of air-raid wardens in Inglewood in which they were to participate. Beverly, who has a featured role in the picture which stars Mary Martin, Franchot Tone, Dick Powell and Victor Moore, spoke up and said that she had seen many parades but never had been in one.

Promptly she was invited to ride in the Inglewood procession, which she did. She had the time of her life in the parade and is now an honorary warden, to boot.

—LEONARD LYONS—

The Fly On the Wall

(Leonard Lyons is on vacation. His guest columnist today is the famed Hungarian playwright, Ferenc Molnar.)

The following rather bitter anecdote is a memory out of World War I:

The staff of the Austrian army corps to which I was attached as a war correspondent in 1915 had the reputation of maintaining an excellent cuisine. For months throughout the hot summer the army lay idle, dug in on one of the salients in Russia. Days passed without so much as the bark of a cannon. The staff officers read novels, wrote lengthy letters and staged races.

FERENC MOLNAR

And the food kept getting better all the time. There were two tables in the officers' mess; a large table, seating 35 "little people" and a smaller one, presided over by the commanding general, where ten of the headquarters staff took their meals, with myself as a guest.

The food was good at the large table, too; but the small general's table easily vied with the most famous hostelries in Vienna.

Seated beside me at the table was a young lieutenant, who represented the sardonic philosophy of life in that small and select gathering. He had no end of fun over my meticulous habit of keeping a diary. One day he said to me at dinner:

"Here's one for your diary. The reason our food is so delectable is that we have two cooks, both of whom are in dread of dying. By cooking so well they hope to do all their soldering in the kitchen, and so avoid the battle front."

We had cake every Sunday. One of our two cooks was a pastry cook by trade. Evidently he feared death more than the other, for he outshone himself. The most amazing architectural condiments rose in splendor over his pastries. Once it was a church, complete with tiny Gothic towers. Another time a sculptured hunting scene, with woods, hunter and deer made of sugar. Then, again, a castle, with lighted casements, and a live bird in the turret, that flew away as we raised the roof.

But the crowning glory of all was a gutted sugar fac-simile of the famous fortress of Przemysl, shot to near rubble, and livid with flames. The general was ecstatic. We ate Przemysl, extinguished the lighted brandy and drank it. The cook was at the peak of his career and personal security. The lieutenant whispered in my ear:

"Put this in your diary: "Guaranteed effective against danger of death in time of war, a live bird, sealed in a candy tower."

Then the following happened: The chief of our corps staff, Colonel Count L., a conceited, haughty, rather obtuse aristocrat, had a beautiful big dog he dearly loved. The dog had a repertory of all sorts of tricks, but the colonel was particularly proud of the way the dog would leap to an amazing height and snap if shown a fly on the wall. The dog did this with such lightning speed that the fly never had a chance to get away. This was one of our daily diversions throughout the long lull.

On my way to dinner one day I saw a sizable crowd outside the officers' mess. Young officers, in a body, were laughing aloud. Stepping up beside them, I saw that the dog kept lunging without letup at a big fly, high up on the wall, without, however, downing it, even though the fly itself never flew away. Leaning against the wall, our famous pastry cook kept calling to the dog: "Snap the fly!"

The joke was, simply, that the fly was no real fly. The pastry cook had drawn it with his pencil, well up on the whitewashed wall. The fly had a head, wings, and six feet. The dog had made some hundred futile leaps after the fly. He was half dead with exhaustion.

The officers laughed, the dog leaped time and again, as the cook called, "Snap the fly!" All at once there was an end to the laughter. The colonel had come and seen. He called the dog, trembling with excitement and fatigue. The colonel's face was livid with rage, his eyes shot out glints of lightning. He looked straight at the stiffly saluting pastry cook, and said:

"You are an idiot!"

There was a deadly silence. The colonel was carrying a short riding crop. It shook in his hand now—no more than a tuning fork responding to a tap, but all understood what had flashed through the colonel's mind for an instant.

About a week later an order came from the high command, calling for a complete list of all expendables currently attached to army staffs, and their immediate transfer to the front lines. Shortly afterward our artistic, elaborate pastries came to a sudden end. Said the lieutenant:

"To be entered in your diary: Most dangerous to life and limb in time of war is the act of drawing flies, in pencil, on house walls."

If I were writing a short story, instead of quoting my diary, I might end by having the pastry cook killed in action. The truth, however, is that I've lost track of him completely. Moreover, I am mindful of Maeterlinck's admonition, contained in the preface to one of his books: "The author ought never yield to the temptation to enlarge upon the truly wondrous by miracles of his own invention."

Show Time in the Downtown Theaters

STAGE

National—"Junior Miss," 2:30 and 8:30 p. m.

Willard—"East Lynne," at 8:45 p. m.

Crossroads—"Claudia," 8:45 p. m.

Gayety—Burlesque shows at 12 noon, 2:30, and 8:30 p. m.

SCREEN

Earle—"This Is the Army" at 9:30 and 11:50 a. m., and 2:30, 5, 7:30, 10:05 and 12:35 p. m. Stage shows at 11:25 a. m. and 1:55, 4:30, 7, 9:35 and 12:05 p. m.

Capitol—"Above Suspicion," at 11 a. m., 1:55, 4:50, 7:45 and 10:35 p. m. Stage shows at 1, 3:55, 6:50 and 9:45 p. m.

RKO-Keith's—"Saludos Amigos," 11:15 a. m., 1:30, 3:45, 6:03, 8:19 and 10:35 p. m. "Next of Kin," 12:05, 2:21, 4:37, 6:53 and 9:09 p. m.

Palace—"Heaven Can Wait," 11:35 a. m., 2:05, 4:35, 7:05 and 9:40 p. m.

Metropolitan—"Pride of Yankees" at 11:15, a. m., 1:50, 4:25, 7 and 9:35 p. m.

Columbia—"Dixie," 11:40, 1:50, 4, 6:10, 8:20 and 10:30 p. m.

Pix—"The Leopard Man," 3, 5:30, 8 and 10:30 p. m. "Falcon in Danger," 2, 4:20, 6:40 and 9:20 p. m.

Little—"My Favorite Wife," at 11 a. m., 12:50, 2:30, 4:20, 6:10, 8 and 9:50 p. m.

Trans-Lux—Newsreel and shorts at 10:15 and 11:30 a. m., 12:45, 2, 3:15, 4:30, 5:45, 8:15, 9:30, 10:45 p. m. and 12:15 a. m.

Ambassador—"This Is the Army" at 1:10, 3:15, 5:20, 7:25 and 9:35 p. m.

AMUSEMENTS

NATIONAL America's First Theatre. LAST 2 TIMES. Matinee, 2:30—Tonight, 8:30. BROADWAY'S GAY COMEDY HIT "JUNIOR MISS" SEASONAL SUMMER PRICES $1.65. BARGAIN MAT. TODAY. NEXT WEEK—SEATS NOW FIRST TIME at LOW PRICES! BORIS KARLOFF IN PERSON IN ARSENIC AND OLD LACE WITH JEAN ADAIR • JACK WHITING RUTH McDEVITT • DONALD MACDONALD MALCOLM BEGGS. Eves.: 55c, $1.10, $1.65, $2.20. Mats.: Wed. & Sat. 55c, $1.10, $1.65.

WILLARD ROOF MUSIC HALL. EAST LYNNE. GAY NINETIES VERSION. "Heart-rending" Melodrama. Curtain 8:45. $1.65 Nightly Except Sunday. RAIN or SHINE.

CROSS ROADS Bailey's X-Rds., Va. 25 Min. from Washington. Curtain—8:45. August 11-14 and 18-21 "CLAUDIA" Eleanor Timmis, W. Walter Timmis, Doris McWhirt, Nell Converse, David Bourassa, Alec Saunders. Buses 12th & Pa. Ave. N.W., 7:20, 7:45, 8:05. Marked Bailey's X-Roads. Reservations—GL. 1380, 12 Noon to 7:00 P. M. only. ADM. 65c.

Today's NEIGHBORHOOD MOVIES

Matinees All Theaters

AMBASSADOR 18th & Col. Rd. COL. 5595 1 P.M. Healthfully Air-Conditioned. Irving Berlin's "This Is the Army" at 1:10, 3:15, 5:20, 7:25, 9:35.

APOLLO 624 H St. N.E. FR. 5300. Mat. 1 P.M. Annabella in "Tonight We Raid Calais" at 1:00, 3:55, 6:50, 9:45. Arthur Lake, Penny Singleton in "It's a Great Life" at 2:45, 5:40, 8:40.

AVALON 5612 Conn. Ave. N.W. WO. 2600. Mat. 1 P.M. Healthfully Air-Conditioned. John Carroll, Susan Hayward in "Hit Parade 1943" at 1:20, 3:35, 5:45, 7:35, 9:35. Secret Service: "Darkest Africa."

AVE. GRAND 645 Pa. Ave. S.E. LI. 2046 Mat. 1 p.m. Patsy Kelly in "My Son the Hero" at 1:00, 3:40, 6:10, 8:50. Frances Langford in "Cowboy From Manhattan" at 2:00, 4:45, 7:15, 9:55. "Bat Man."

BEVERLY 15th and E Sts. N.E. LI. 3300. Mat. 1 P.M. Healthfully Air-Conditioned. Ann Miller, "What's Buzzin', Cousin?" at 1:00, 3:10, 5:20, 7:30, 9:45. "Bat Man."

CALVERT 2324 Wisc. Ave. N.W. WO. 2345. Mat. 1 P.M. Healthfully Air-Conditioned. Ann Miller, "What's Buzzin', Cousin?" at 1:15, 3:30, 5:45, 7:45, 9:45. Secret Service: "Darkest Africa."

CENTRAL 425 9th St. N.W. MEt. 2841. Mat. 9:45 Healthfully Air-Conditioned. Franchot Tone in "Five Graves to Cairo" at 10:00, 12:55, 3:50, 6:40, 9:35. Guy Kibbee in "Cinderella Swings It" at 11:45, 2:40, 5:35, 8:30.

COLONY 4935 Ga. Ave. N.W. GE. 6500. Mat. 1 P.M. Healthfully Air-Conditioned. Johnny Weissmuller in "Tarzan's Triumph" at 1:05, 3:15, 5:20, 7:30, 9:40. Secret Service: "Darkest Africa."

HOME 1230 C St. N.E. TR. 8188. Mat. 1 P.M. Edmund Lowe in "Murder in Times Square" at 1:00, 3:40, 6:20, 9:00. Buster Crabbe in "Western Cyclone" at 2:05, 4:45, 7:25, 10:00. Cartoon.

KENNEDY Kennedy Nr. 4th N.W. RA. 6600. Mat. 1 P.M. Healthfully Air-Conditioned. Donald O'Connor in "Mr. Big" at 1:30, 3:35, 5:35, 7:40, 9:45.

PENN Pa. Ave. at 7th S.E. FR. 5200. Mat. 1 P.M. Healthfully Air-Conditioned. Ann Miller, "What's Buzzin', Cousin?" at 1:00, 2:45, 4:30, 6:15, 8:00, 9:45.

SAVOY 3030 14th St. N.W. COL. 4968. Mat. 1 P.M. Don Ameche, Janet Blair in "Something to Shout About" at 1:00, 2:35, 4:20, 6:05, 7:50, 9:30.

SECO 8244 Ga. Ave. Silver Spring SH. 2540. Mat. 11 A.M. Ken Maynard in "Wild Horse Stampede" at 11:15, 2:20, 5:15, 8:20. Madeleine Carroll in "I Was a Spy" at 12:30, 3:35, 6:30, 9:35.

SHERIDAN Ga. & Sheridan N.W. RA. 2400. Mat. 1 p.m. Healthfully Air-Conditioned. John Carroll, Susan Hayward in "Hit Parade 1943" at 1:30, 3:35, 5:30, 7:30, 9:30.

SILVER Ga. Ave. & Colesville Pike SHep. 5500. Mat. 1 P.M. Healthfully Air-Conditioned. Ann Miller, "What's Buzzin', Cousin?" at 1:35, 3:40, 5:40, 7:40, 9:45.

TAKOMA 4th & Butternut Sts. GE. 4312. Mat. 1 P.M. East Side Kids in "Kid Dynamite" at 1:00, 3:45, 6:30, 9:00. Frank Morgan in "Stranger in Town" at 2:10, 5:00, 7:45, 10:00. "Valley Vanishing Men" (Matinee Only).

TIVOLI 14th & Park Road N.W. COL. 1800. Mat. 1 P.M. Healthfully Air-Conditioned. Ann Miller, "What's Buzzin', Cousin?" at 1:00, 2:45, 4:35, 6:20, 8:10, 10:00.

UPTOWN Conn. & Newark N.W. WO. 5400. Mat. 1 P.M. Healthfully Air-Conditioned. Humphrey Bogart, Raymond Massey in "Action in the North Atlantic" at 1:40, 4:15, 6:50, 9:30.

YORK Ga. Ave. & Quebec Pl. N.W. RA. 4400. Mat. 1 P.M. Arthur Lake, Penny Singleton in "It's a Great Life" at 1:50, 3:50, 5:50, 7:50, 9:50. Secret Service: "Darkest Africa."

For Additional Information Phone Theaters Direct. Buy War Bonds and Stamps at WARNER BROS. THEATERS. In Event of Busy Signal Call REpublic 0800.

HYATTSVILLE Wash.-Balt. Blvd. Hyattsville, Md. Double Feature. Gene Autry and Smiley Burnette in "BOOTS AND SADDLES." Mary Lee, John Archer, "SHANTYTOWN."

BETHESDA 7719 Wisconsin Ave. Bethesda, Md. AIR-CONDITIONED. Double Feature. Sabu in Rudyard Kipling's "JUNGLE BOOK." Horace Heidt in "POT O' GOLD."

CIRCLE 2105 Pa. Ave. N.W. RE. 0184 Matinee 1 P.M. Continuous "WHITE SAVAGE" (in Technicolor) with Jon Hall, Maria Montez. Feature at 1:00, 2:45, 4:30, 6:20, 8:10, 9:55.

CONGRESS 2931 Nichols Ave. S.E. TR. 8700. Double Feature Program. Roy Rogers in "SONG OF TEXAS" at 1:00, 3:15, 5:35, 7:50, 10:00. Jinx Falkenberg in "SHE HAS WHAT IT TAKES" at 2:10, 4:25, 6:45, 9:00.

FAIRLAWN 1342 Good Hope Rd. S.E. Lincoln 0192 AIR-CONDITIONED. George Sanders in "THEY CAME TO BLOW UP AMERICA" at 1:25, 3:05, 4:45, 6:25, 8:05, 9:45. Two Cartoons and Pete Smith.

HIGHLAND 2533 Pa. Ave. S.E. AT. 7311 AIR-CONDITIONED. Randolph Scott, Glenn Ford, Claire Trevor in "THE DESPERADOES" (in Technicolor) at 1:00, 2:45, 4:35, 6:20, 8:05, 9:45.

GREENBELT AIR-CONDITIONED. Double Feature—Dick Foran and I. Hervey in "HE'S MY GUY" and Gene Autry in "SOUTH OF BORDER." Cont. at 1. Last complete show at 8:45.

LIDO 3227 M Street N.W. MI. 9580 "AIR-COOLED" Double Feature Attraction. "SYNCOPATION." Also "TENTING TONIGHT ON THE OLD CAMP GROUNDS" and "Daredevils of the West."

DUMBARTON 1349 Wisc. Ave. N.W. Mich. 1154 AIR-CONDITIONED. Triple Attraction—Always A Big Show. "THE GHOST AND THE GUEST." Also Douglas Fairbanks, Jr., in "SAFARI." "WINSLOW OF THE NAVY." Cartoon and Comedy.

ALEX., VA.

REED Phone ALex. 3445 Donald O'Connor and Gloria Jean in "MISTER BIG."

RICHMOND Ph. Alex. 9226 Mat. Daily Alan Ladd and Loretta Young in "CHINA."

ARLINGTON-FALLS CHURCH, VA. Information Phone OXford 1180—F. C. 1555

STATE Falls Church, Va. 1 to 11 P.M. "FIVE GRAVES TO CAIRO" Franchot Tone and Ann Baxter.

LEE East Falls Church, Va. 1 to 11 P.M. "SWING YOUR PARTNER" and "BILLY THE KID, RENEGADE"

WILSON 1720 Wilson Blvd. Phone OX. 1480 1 to 11 P.M. "DESPERADOES" Randolph Scott and Glenn Ford.

ASHTON 3166 Wilson Blvd. Shows 1 to 11 P.M. "THE AVENGERS."

BUCKINGHAM Glebe-Persh. Dr. Phone OX. 0444 1 to 11 P.M. "CABIN IN THE SKY" Rochester, Ethel Waters, Lena Horne.

ARLINGTON Cor. Pike & S. Fillmore St. OX. 2999 1 to 11 P.M. "TWO WEEKS TO LIVE."

BERNHEIMER'S THEATERS

VILLAGE 1307 Rhode Isl. Ave. N.E. Phone Mich. 9227 Scientifically Air-Conditioned. "THE YOUNGEST PROFESSION" Virginia Weidler, Edward Arnold. Matinee at 1 P.M.

NEWTON 12th & Newton Sts. N.W. Phone Mich. 1839 Scientifically Air-Conditioned. Double Feature. "THE FALCON STRIKES BACK" Tom Conway and Harriett Hilliard. "CINDERELLA SWINGS IT" Guy Kibbee and Gloria Warren. Matinee at 1 P.M.

JESSE 18th nr. Rhode Isl. Ave. N.E. Phone DUpont 9861 Scientifically Air-Conditioned. Double Feature. "FALSE FACES" Rex Williams and Bill Henry. "THUNDERING TRAILS" Three Mesquiteers. Matinee at 1 P.M.

SYLVAN First and R. I. Ave. N.W. Phone NOrth 9689 Scientifically Air-Conditioned. Double Feature. "FOREIGN AGENT" John Shelton and Gale Storm. "BANDIT RANGER" Tim Holt and Cliff Edwards. Matinee at 1 P.M.

ACADEMY 535 8th St. S.E. LI. 9616 Scientifically Air-Conditioned. Double Feature. "A GENTLE GANGSTER" Barton MacLane and Mary Lamont. "WESTWARD HO" Three Mesquiteers. Matinee at 1 P.M.

STANTON 512 C St. N.E. Lincoln 8347 Scientifically Air-Conditioned. Double Feature. "LET'S HAVE FUN" Margaret Lindsay and John Beal. "BORDER PATROL" William Boyd and Andy Clyde. Matinee at 1 P.M.

ALL K-B THEATRES AIR-CONDITIONED

APEX 48th St. and Mass. Ave. N.W. Phone WOodley 4600 TAKE THE CROSSTOWN OR N-2 BUS DIRECT TO THE DOOR. Doors open at 12:30. "THE DESPERADOES" With Randolph Scott, Glenn Ford (In Technicolor) at 1:00, 3:10, 5:25, 7:35, 9:55. Extra Hit—Bob Hope, Bing Crosby in "DON'T LOOK NOW."

ATLAS 1331 H St. N.E. AT. 8300 Continuous—11 A.M. to 11 P.M. Double Feature. Lupe Velez, Eddie Albert, Max Baer in "LADIES DAY." Also: Jack Benny in "MAN ABOUT TOWN."

PRINCESS 1119 H St. N.E. TR. 9200 Cont. from 11 A.M. Double Feature. Don "Red" Barry in "CARSON CITY CYCLONE." Also: Van Johnson, Fay Emerson in "MURDER IN THE BIG HOUSE."

Washington's Newest Theater **SENATOR** Minn. Ave. at Benning Rd. N.E. TR. 2600 Doors Open at 12:30. Tyrone Power in "CRASH DIVE" (In Technicolor) At 1:30, 3:50, 5:55, 8, 10.

BUY YOUR BONDS AND STAMPS AT ANY LOCAL THEATER

AMUSEMENTS

The Washington Post's Starlight Concerts. Meridian Hill Park—16th and W Sts. Today and Sunday, at 8:30. ANNA KASKAS Contralto of the Metropolitan Opera. OLGA COELHO Brazilian Soprano and Guitarist. EL CHARRO GIL TRIO of Mexico Singers and Instrumentalists. In brilliant and exciting programs of music of the Americas. Tickets 55c, $1.10, $1.65. At Cappel Concert Bureau In Ballard's, 1340 G St., RE. 3503 and at Park after 7:00 P. M.

RECREATION APLENTY AT THE GLORIOUS 40-ACRE FREE ADMISSION GLEN ECHO AMUSEMENT PARK. RIDES—SWIM POOL & PAUL KAIN DANCE BAND

GAYETY 9th St. bet. E & F. ME 8662. MIDNITE SHOW TONITE 12:01. BURLESQUE. ADDED ATTRACTION JESSICA ROGERS

LITTLE. AIR CONDITIONED. IRENE DUNNE CARY GRANT in "My Favorite Wife" with RANDOLPH SCOTT. Wed. CARROLL MARSHALL I WAS A SPY

AMUSEMENTS

AIR COOLED TRANS-LUX AIR COOLED. OPENS 10 A.M.—SUNDAY 1 P.M. NEWS. BOMBING OF PLOESTI. AMAZING LOW-LEVEL RAID ON RUMANIA. WMAL HOURLY NEWSCAST AND A "THIS IS AMERICA" "PACIFIC ISLAND NO. 43" EXTRA—PEOPLE OF RUSSIA. ADM. 27c, TAX 3c, MIDNIGHT SHOW SAT.

Air Conditioned ATLAS Theatre. THREE BIG DAYS. TOMORROW-Tuesday-Wednesday, Aug. 22-23-24. IN PERSON ON OUR STAGE. These SOLID Characters. The CATS and the FIDDLE. A SMASH DOUBLE FEATURE. TARZAN TRIUMPHS. Young and Willing with WM. HOLT.

BUY BONDS at LOEW'S • DAY & NIGHT. LOEW'S CAPITOL F at 14th. NOW . . Doors open 10:45. LAST SHOW 9:45. Held Over! Joan CRAWFORD Fred MacMURRAY "ABOVE SUSPICION" ON STAGE All New in person MINEVITCH HARMONICA RASCALS CYNDA GLENN. PALACE F at 13th. NOW . . Doors open 10:45. LAST FEATURE 9:40. "HEAVEN CAN WAIT" IN TECHNICOLOR GENE TIERNEY DON AMECHE. COLUMBIA—LAST FEATURE 9:30. COLUMBIA F at 12th. NOW Doors open 10:45. Bing CROSBY Dorothy LAMOUR 'DIXIE' in Technicolor

SPECIAL MIDNIGHT Complete stage & screen SHOW TONIGHT at 12. Warner Bros. Cool Earle. REGULAR PRICES 2ND Week. Doors Open 9:00 a. m. IRVING BERLIN'S "This is the Army" Presented by Warner Bros. in Technicolor for Benefit Army Emergency Relief and Gala Stage Show. "THIS IS THE ARMY" Also Today at Ambassador. Buy More Bonds & Stamps. Warner Bros. Cool METROPOLITAN. Doors Open 10:30 a. m. GARY COOPER FIRST TIME REGULAR PRICES. PRIDE OF THE YANKEES. LIFE OF LOU GEHRIG. —TERESA WRIGHT. Last feature tonight at 9:35 p.m.

AMUSEMENTS

RKO KEITH'S Always Comfortably Cooled • 15th at G St. NOW... WALT DISNEYS SALUDOS AMIGOS IN TECHNICOLOR. In conjunction with The NEXT of KIN. Coming CARY GRANT in "MR. LUCKY"

AMUSEMENTS

Tonite 2 MOONLITES 8:30 P. M. AND MIDNITE $1.10 tax inc. Sat., Sun. & Holiday. Week nites, 80c. Dance to Jack Corry's 12-piece band on spacious twin dance-decks. Beer, refreshments served. Plenty of chairs on decks. Cool, refreshing cruise. Moonlite Cruises Nightly, 8:30. SUNDAY 4-HOUR SUNSHINE CRUISE. Leaves 3 P.M. Free dancing. SEE MT. VERNON, Bolling Field, Nat'l Airport, Fort Washington, Alexandria. No cameras allowed on board. $1.00 Adults. 50c Children Tax Incl. 7th Street Car takes you direct to dock. S.S. POTOMAC. 7th & Maine Ave. S.W. NAtional 7722.

PIX 13th & "H". Midnight Show Tonight 12:15. DOORS OPEN 12:30 P.M. CONT. 1:00 TO 2:00 A.M. 2 FIRST-RUN HIT SHOWS! MURDER IN MID-AIR! Clue-less killing on a luxury plane leads The Falcon into a triple trap! the Falcon in DANGER with TOM CONWAY. NO WOMAN SAFE FROM SAVAGE CLAW-KILLER! Midnite Show Tonight! THE LEOPARD MAN. O'KEEFE • MARGO. FIRST SHOWING IN WASHINGTON! 2 THRILL FEATURES!